THE BUCCANEER

1961

EAST CAROLINA COLLEGE

Digitized by the Internet Archive
in 2010 with funding from
University of North Carolina at Chapel Hill

http://www.archive.org/details/buccaneer1961east

ECC

THE BUCCANEER

1961

KENNETH KARL KILPATRICK
EDITOR

WILLIAM KING WILLIS
BUSINESS MANAGER

EAST CAROLINA COLLEGE

GREENVILLE, NORTH CAROLINA

EAST CAROLINA

Entering the main gate of the college, the visitor's first sight is that of Austin Building

Colorful brick buildings are a tradition on the campus

When classes change, the traffic starts to flow

The new dormitories on the south campus house all men students

Between classes is always a good time for bull sessions

A GROWING SPIRIT

Sports play an important part in campus life

The walk from Rawl Building to the soda shop is a well-worn path

The long walk to Austin Building is made by many students each day.

Burning the midnight oil is sometimes necessary

A PLACE TO LEARN

Some prefer to study alone

"Take my advice honey . . . buy them!"

AND TO MEET OTHERS.....

Sometimes there are problems to talk over

It's not hard to tell who the life of this party is

A little cheesecake never hurt anyone

AND TO BECOME A PART OF.....

There's no way to get around it . . . you gotta buy a FEW books

ICE CREAM

Night time is the right time

"Spirit" is the magic word for our leaders of cheers.

THE SPIRIT OF....

...EAST CAROLINA

ADMINISTRATION

Coordinating the activities of the administation, the Board of Trustees, and the faculty is Dr. Leo W. Jenkins, as E.C.C. forges ahead to greater educational and intellectual achievement. Join us now as we take a look at the progress made by these people in their various capacities, and as we glimpse what the future has in store for this college.

EAST CAROLINA COLLEGE

IS AN ACCREDITED MEMBER OF

The American Association of Colleges for Teacher Education

The Southern Association of Colleges and Secondary Schools

Association of American Colleges

The North Carolina College Conference

The National Association of Business Teacher-Training Institutions

Member, The National Commission on Accrediting Association of American Colleges

Member of the National Association of Schools of Music

and

American Association of University Women

Accredited by
National Council for Accreditation of Teacher Education

TABLE OF CONTENTS

ADMINISTRATION 18
DEPARTMENTS 27
RESIDENCES 45

STUDENT LIFE 53
WHO'S WHO 63
MARSHALS 71
QUEENS 77

ORGANIZATIONS 90
PUBLICATIONS 101
RELIGION 115
COLLEGE UNION 131
HONORARY FRATERNITIES 135
MILITARY 149
FINE ARTS 157
CLUBS 173
PROFESSIONAL 195
GREEKS 199

CLASSES 234
GRADUATES 236
SENIORS 239
JUNIORS 279
SOPHOMORES 295
FRESHMEN 315

SPORTS 336
FOOTBALL 339
BASKETBALL 355
SPRING SPORTS 363

ADVERTISEMENTS 388

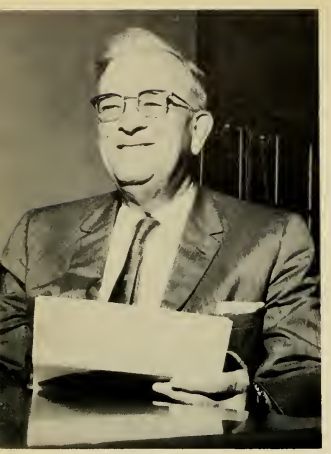

MR. J. H. WALDROP
Chairman

BOARD OF TRUSTEES

Mr. Robert Morgan ..... Vice Chairman
Mrs. Agnes Barrett ..... Secretary
Mr. F. D. Duncan ..... Treasurer

MR. J. H. WALDROP

MR. FRED WILLETTS

MR. CHARLES H. LARKINS

MR. CARL GOERCH

MRS. AGNES BARRETT

MR. F. D. DUNCAN

MR. BAXTER RIDENHOUR

MR. HENRY BELK

MR. W. W. TAYLOR, JR.

MR. HENRY OGLESBY

MRS. W. B. UMSTEAD

MR. JAMES WHITFIELD

MRS. ELIZABETH S. BENNETT

MR. ROBERT MORGAN

East Carolina College Inaugurates Dr. Leo W. Jenkins as its 6th President.

Mr. Herbert Waldrop administers the oath of office to Dr. Leo W. Jenkins.

Dr. William C. Friday and Dr. Jenkins enjoy the music of the East Carolina College band and chorus.

Dr. Jenkins delivers his inaugural address.

Dr. Jenkins serves cake to Mrs. Jenkins and four of his six children—James, Jeffrey Jack, Suzanne, Patricia, and Sallie Jean.

Friday the 13th of May, 1960, was not an unlucky day in the life of Dr. Leo W. Jenkins who on that date was inaugurated as the sixth president of East Carolina College.

Dr. Jenkins is a graduate of Rutgers University, B.S. degree; Columbia University, M.A. Degree; New York University, Ed.D. Degree and has also done graduate work at Duke University.

In his native state of New Jersey, Dr. Jenkins had served as assistant to the Commissioner for Higher Education in the New Jersey State Department of Education.

Dr. Jenkins had a most commendable military service record serving as Major in the U. S. Marine Corps. In addition to being head of this institution, he is presently serving as member in the Reserve of United States Information Agency, Atomic Energy Advisory Committee, President of the North Carolina Association of Academic Deans, and Delegate to the White House Conference on Education. Dr. Jenkins also holds honors, membership, and offices in some twenty-five other civic and educational organizations. He is an author, orator, active church member, and a devoted family man.

A crowd of ten thousand witnessed the inaugural exercises, marked by academic tradition and colorful pagentry, on the campus of East Carolina College. Some two hundred robed officials included presidents, deans, and faculty members who represented some thirty colleges and universities throughout the nation. The processional was led by the Governor of North Carolina, Luther Hodges.

DR. LEO W. JENKINS

VICE PRESIDENT AND BUSINESS MANAGER

MR. F. D. DUNCAN

DEAN OF INSTRUCTION

DR. R. L. HOLT

REGISTRAR

DR. JOHN HORNE

DEAN OF STUDENTS AFFAIRS

DR. J. H. TUCKER

DEAN OF WOMEN

MISS RUTH WHITE

ASSISTANT DIRECTOR, PUBLIC RELATIONS

DR. JAMES W. BUTLER

DEAN OF MEN

MR. JAMES B. MALLORY

DIRECTOR OF PUBLIC ELATIONS AND EXTENSION

DR. RALPH BRIMLEY

IRECTOR OF PLACEMENT SERVICES

MR. JACK EDWARDS

DIRECTOR OF ALUMNI

MR. G. ALLEN NELMS

DEAN OF GRADUATE STUDIES

DR. J. K. LONG

ASSISTANT REGISTRAR

MISS REBECCA S. STARKEY

DIRECTOR OF NEWS BUREAU

MISS MARY H. GREENE

DIRECTOR OF RELIGIOUS ACTIVITIES

MR. D. D. GROSS

DEPARTMENTS

DR. WELLINGTON GRAY

ART

Now art students may work toward a M.A. degree in the Art Department of East Carolina College. Further, this college claims the distinction of having the only Art Department east of Woman's College which gives the comprehensive graduate work that our Art Department offers. Special activity courses offered are ceramics, graphics, sculpture, crafts, textiles, and painting.

College facilities are utilized to exhibit and sell students' works.

First Row: Mr. Francis L. Neel, Mr. Wesley Crawley, Mr. Donald Sexauer, Mr. Metz Gordley. Second Row: Mr. John Merritt, Dr. Bruce Carter, Mr. Thomas Mims, Dr. Wellington Gray; Dr. Leon Jacobson.

SCHOOL OF BUSINESS

Today's businessmen can look forward to hiring those who graduate from the East Carolina College School of Business. This School of Business claims the distinction of being the first to offer an approved course in executive technique under the auspices of the Southern Institute of Management and the American Institute of Management.

To educate men and women for positions of leadership in the business life of North Carolina is the primary purpose of the School of Business. In conjunction with this purpose the School offers specialized and thorough training in areas of business administration and secretarial science.

DEAN E. R. BROWNING

First row: Mr. Jack Edwards, Miss Gwendolyn Potter, Mr. William Durham, Miss Frances Daniels, Mr. Harold McGrath. **Second row:** Mrs. Thadys Dewar, Dr. Audrey Dempsey, Miss Velma Lowe, Dr. Tora Larsen, Miss Peggy Holman, Mr. Alton Finch. **Third row:** Mrs. Ouida Debter, Miss Ruby Edens, Mr. Ledbetter, Miss Dorothy Brandon, Mrs. Carol Hart, Mr. William S. Hart. **Fourth row:** Dr. Samuel W. Dry, Miss Lena C. Ellis, Mr. Norman Cameron, Mr. James Bearden, Mrs. Sue Howell, Mrs. Samuel Dry. **Fifth row:** Mr. C. C. Dawson, Mr. W. W. Howell, Mr. Bob Meyers, Mrs. Meyers.

First row: Dr. Ruth Moddin, Mrs. Eagen, Mrs. Clark, Mrs. Mary Smith, Mrs. Fennell, Mrs. Blue. **Second row:** Miss Sallie Klingenschmidt, Miss Murray, Mrs. Brown, Mrs. Savage, Dr. Dowell, Miss Taylor. **Third row:** Dr. Staton, Miss Wahl, Dr. Oppelt, Mrs. Stocks; Dr. Holmes. **Fourth row:** Mr. Bernard Jackson, Dr. Batten, Mr. Hall, Dr. Spear, Mr. Cornacchione.

EDUCATION

Not only to prepare undergraduate majors in primary and grammar education for graduation and teacher certification, but to serve as well as a consulting agency for school systems in eastern North Carolina is the dual role of the Education Department.

Professional courses for secondary education majors in other departments and graduate courses in education for those working towards a M.A. degree are offered by this department.

DR. E. J. CARTER

First row: Dr. Elizabeth Utterback, Dr. Meredith D. Posey, Mrs. Mary Goodman, Dr. Katherine White. **Second row:** Mr. Richard Capwell, Dr. Frances Winkles, Dr. Rachel Kilpatrick, Mrs. A. Jenkins, Dr. Virginia Herren. **Third row:** Mrs. Mary Poindexter, Miss Lois Grigsby, Mrs. Marie Browning, Miss Ruth Coplan, Dr. Grace Seiler, Dr. George Cook. **Fourth row:** Dr. Louise Greer, Dr. Hermine Caraway, Mrs. Faye Clay, Miss Patricia Reynolds, Miss Sallie Jean Carden, Dr. Francis R. Adams, Dr. Robert Richert. **Fifth row:** Mrs. Ruth Everett, Dr. Edgar Jenkins, Miss Janice Hardison, Dr. John Ebbs, Mr. Claude L. Garren, Dr. Ralph Rives.

ENGLISH

A variety of courses offered enables students to attain an A.B., B.S., and M.A. degree in the English Department.

The English Department serves the entire college in that all students are required to take at least 18 hours of English instruction in many phases of spoken and written English as well as in English and American Literature.

DR. MEREDITH D. POSEY

1st row: Dr. Sue Matz, Mrs. Marguerite Perry. 2nd row: Mr. Robert Morrison, Dr. Fred Martin, Dr. Henry Wanderman, Mr. James Fleming.

FOREIGN LANGUAGE

To further the pronunciation ability of students in the foreign languages, the Foreign Languages Department utilizes foreign students in classroom work.

Two years of German and introductory courses in Russian are offered along with courses leading to the A.B. and B.S. degrees with majors in French and Spanish.

MR. JAMES L. FLEMING

First row: Dr. Harley Milstead, Dr. Jean Lowry, Dr. Woodford Garrigus. Second row: Dr. Donald Petterson, Dr. George Martin, Mr. J. B. Cummings, Dr. Robert E. Cramer, Dr. Morton Winsberg.

GEOGRAPHY

DR. HARLEY P. MILSTEAD

East Carolina College has one of the largest undergraduate Geography Departments in the nation today.

Teaching an integrative subject which deals with relationships, the Geography Department offers A.B. degrees to students in this department.

DR. NEPHI M. JORGENSON

Health and Physical Education is concerned with three type of programs. This statement holds true for the Health and Physical Education Department at East Carolina College. Here, this department offers a general program consisting of a wide range of instructive and recreational activities to meet the needs of all students; a competitive program which includes an extensive intramural program supplementing the curricular activities; a comprehensive intercollegiate athletics program; and a professional training program offering courses to meet the needs of all students desiring certification in fields of public school teaching.

HEALTH AND PHYSICAL EDUCATION

1st row: Mr. Ray Martinez, Mr. Bill McDonald, Mr. Stillman, Miss Stallings, Dr. Francis Pyne. **2nd row:** Mr. Jack Boone, Mr. Earl Smith, Miss Mavis Mitchell, Miss Lorrayne Graff, Dr. Readen, Miss Betty Russell. **3rd row:** Dr. Nephi Jorgensen, Mr. Wendell Carr, Mrs. Nancy Brown, Dr. Howard Porter, Miss Gaye Hogan, Mr. James B. Mallory, Mr. Frank Madigan.

A home economist graduating from the Home Economics Department of East Carolina College has a variety of professions from which to choose: teacher, home demonstration agent, home economist in business, or dietician. After an additional year of graduate study, even more vocational choices are open to the home economist.

Homemaker or career woman, a graduate of the East Carolina College Home Economics Department is well-prepared to meet the exacting demands of his job.

DR. BESSIE McNIEL

HOME ECONOMICS

Standing, L. to R.: Miss Mabel Dougherty, Miss Alice Strann, Miss Ruth Lambie.
Sitting: Miss Gertrude Soderberg.

Left to Right: Mr. Carroll Smith, Mr. Robert Leith, Dr. H. B. Monroe, Dr. Thomas Haigwood, Dr. Frederick Broadhurst, Mr. Robert Paysinger.

INDUSTRIAL ARTS

With its primary function being the preparation of industrial arts teachers for the public schools of North Carolina, the Industrial Arts Department's undergraduate curriculum offers both variety and depth of study in several areas of industrial arts. Courses offered include: hand and machine woodwork, hand and machine metalwork, technical and architectural drafting, letterpress and silk screen printing, electricity and electronics. In addition to the above courses in crafts, general shop design and industrial arts teacher preparation are also taught.

DR. KENNETH L. BING

There are over one hundred thousand books and magazines in Joyner Library, all of which are made available to the students through the efforts of the Library Science Department's competent staff. No less important is the job of the staff to train school librarians. Those who complete the various courses of study are then qualified to serve as librarians in elementary, junior or senior high schools.

WENDELL W. SMILEY

LIBRARY SCIENCE

First row: Miss Pilar Ramsey, Mrs. Crenshaw, Mrs. Edwards, Miss Nancy Butler, Mrs. Marrington, Miss Vernie Wilder, Miss Elizabeth Walker. **Second row:** Dr. Southwick, Miss Sally Mann, Mrs. Williams, Miss Lilly Carr, Mr. Coefield, Mr. Williams, Miss Emily Boyce, Mrs. Batten, Gene Lanier, Mrs. Anderson.

Students who complete three full quarters of graduate work in the Mathematics Department may now receive their M.A. In recent years the graduate work program has been extended to include Modern Algebra, Matrix Algebra, Theory of Numbers, Analytic Mechanics, Euclidean Geometry, Foundation Geometry, Theory of Complex Variables, Advanced Calculus, Theory of Pointsets, and Properties of Infinite Series.

Recent undergraduate courses added include Machine Computation, Statistics, Mathematical Analysis, College Geometry, and Vector Geometry of Space.

DR. DAVID R. DAVIS

MATHEMATICS

First row: Miss Lona Manning, Mrs. Vera Davis, Dr. David R. Davis, Miss Louise Williams, Mrs. Ellen Fleming, Dr. John Reynolds. **Second row:** Mr. Dennis Williams, Mr. James Pleasant, Mr. Milan Johnson, Mr. Oscar Brannon, Mr. John Davis, Dr. A. C. Holland, Dr. Percy Scott.

Lt. Col. Norman F. Merritt, Jr.
Professor of Air Science

Designed to develop selected cadets through a sound education and training program, the Air Force Reserve Officers' Training Corps bases its program on the initial motivation of cadets to serve as career officers in the United States Air Force.

Being comprised of a cross-section of East Carolina College's finest students, AFROTC strives to develop those qualities of leadership and attributes essential to progressive advancement to position of greater responsibility as commissioned officers in the USAF.

MILITARY SCIENCE

Left to Right: Captain Vance Lockamy, Captain Jay Baker, Tech. Sgt. Erwin Koon, Airman 1st Class Henry Pitt, Tech. Sgt. Harrison.

MUSIC

Major factors in the overall program of the East Carolina College Music Department are service to the college, the community, and the music profession. Its dedicated purpose is to serve students and assist in the development of their talents to the highest possible degree.

Students may pursue majors in applied music, music education, voice, instrument, or a combination of the two areas, music supervision, and church music.

EARL E. BEACH

1st row: Mrs. Eleanor Toll, Mrs. Gladys White, Miss Beatrice Chauncy, Dr. Durham. 2nd row: Dr. Paul Hickfang, Mrs. Elizabeth Drake, Mr. Thomas Miller, Mr. Lyle Wilcox, Mr. Lewis Danfelt. 3rd row: Mr. Gordan Johnson, Dr. Wolfgang Fetsch, Dr. Robert Carter, Mr. Herbert Carter. 4th row: Mr. James Parnell, Mr. Donald Hayes, Mr. Dan Vornholt.

1st row: Mrs. Gertrude Neis, Dr. Elsie Dotson, Dr. Ruby Bliss, Dr. Donald Irvine; Dr. Lloyd Standlee. 2nd row: Dr. Clinton R. Prewett, Dr. Stanley Harris, Mr. Eric Graf, Dr. Cecil Allen, Dr. Frank Scott, Mr. Calvert Dixon.

PSYCHOLOGY

The purpose of the Psychology Department of East Carolina College is to provide students of psychology with a deeper and more comprehensive understanding of their fellow man.

The Department offers an A. B. and a M.A. in the field of psychology as well as a minor for A.B. candidates and students majoring in Elementary Education.

DR. CLINTON PREWETT

First row: Dr. Charles Reynolds, Dr. Frank Eller, Dr. Grover Everett, Dr. Leland Stewart. **Second row:** Dr. Austin Bond, Mr. Floyd Read, Mr. J. O. Darwick, Dr. Mary Helms, Dr. Marshall Holms. **Third row:** Mr. Shepard Faber, Mr. Joseph Boyette, Mr. Mattheis, Dr. Joseph LeConte. **Fourth row:** Mr. Corbin, Mr. Jeffreys, Dr. Graham Davis, Dr. Christine Welton.

SCIENCE

The Science Department provides the students of our school with a general understanding of science and its important role today, furnishes a broad fundamental training in the basic sciences, trains teachers of science for primary and secondary schools as well as works with those already teaching in schools. It also sponsors and encourages research in sciences.

This Department offers specific degrees in Biology, Chemistry, and Physical Sciences as well as general B.S., A.B., and M.A. degrees.

DR. CHARLES W. REYNOLDS

First row: Dr. Richard Todd, Dr. Edmondson, Dr. L. Steelman, Dr. J. Steelman. Second row: Dr. Howard Day, Dr. Paul Toll, Dr. Kathleen Lunlop, Dr. George Pasti, Dr. Douglas, Dr. John M. Howell. Third row: Dr. Hubert A. Coleman, Dr. Fabrner, Dr. John Ellen, Mr. Calhoun, Mr. Hervert Paschal, Dr. Knapp. Fourth row: Mr. Harold Goldstein, Dr. Paul Murray, Dr. Williams, Dr. Emerson, Dr. Lawrence Brewster, Dr. Charles L. Price, Mr. Don Lennon.

SOCIAL STUDIES

The basic and most outstanding effort of the Social Studies Department is to provide students with a thorough understanding of society.

The department presents a series of lectures to the college and town community enbettering the public.

It is possible to obtain an A.B., B.S. and M.A. degree in this department.

DR. PAUL MURRAY

East Carolina College now offers a four-year course in Nursing, which leads to a Bachelor of Science Degree.

The Dean of Nursing is Mrs. Eva Warren who comes to East Carolina from Watts Hospital in Durham, North Carolina.

The Nursing Students have the privilege of selecting their uniforms and caps. The Art Department presented various styles of caps for the girls to choose from.

MRS. EVA WARREN

SCHOOL OF NURSING

Mrs. Ray Martinez, Instructor, and Miss Lela Gray Harris, Staff Secretary

RESIDENCES

JONES HALL

President, Ronnie Fochlar
Vice President, Donald Arthur
Secretary and Treasurer, Tom Ray

President, Tim Bradley
Secretary, Harry Felton
Treasurer, Bobby Denton

"A' DORM

esident, Ada Jane Kivett
ce President, Mary Joyce Parrish
cretary, Jackie Bullard
easurer, Brenda Reges

COTTEN HALL

President, Peggy Wynn
Vice President, Harriet Horton
Secretary, Sue Sparkman
Treasurer, Travis Cannon

FLEMING HALL

EAST WING

President, Sandra Yorks,
Vice President, Andrain Waters
Secretary, Becky Coley
Treasurer, Peggy Chambers

GARRETT HALL

WEST WING

President, Patty Godsey
Vice President, Penny Porter
Treasurer, Barbara Moser
Secretary, Rose Lindsey

President, Ribecca Singleton
Vice President, Marcelle Vogel
Secretary, Betsy Grimsley
Treasurer, Janice Pope

JARVIS HALL

RAGSDALE HALL

President, Cynthia Kennedy
Vice President, Linda Efland
Secretary, JoAnn Gupton
Treasurer, Margaret Blythe

President, Judy Lambert
Vice President, Becky Brooks
Secretary, Carolyn Hunt
Treasurer, Becky Narron

SLAY HALL

President, Georgia Hooks
Vice President, Ann Marshburn
Secretary, Martha Hudgins
Treasurer, Dottie Glover

UMSTEAD HALL

WILSON HALL

President, Jean Flake
Vice President, Karen Brown
Secretary, Kay Hood
Treasurer, Bonnie Russ

WOMEN'S HALL

President, Marjorie Taylor
Vice President, Carol Roush
Secretary, Carolyn Gorrell
Treasurer, Velma Eaton

DIRECTOR OF HOUSING

MELVIN BUCK

DORMITORY COUNSELORS

MR. TRAVIS MARTIN
"A" Dorm.

DR. GLEN REEDER
Jones Hall

These men and women are resident hall counselors and serve on the Dean of Men and Dean of Women's staff. They live in the residences with the students and are friend and counselor to the students with whom they live.

Seated: Mrs. Sally Ingram, Jarvis; Mrs. Ruth Garner, Fleming; Mrs. Helen Snyder, Garrett East; Mrs. Brunie Yardley, Slay; Mrs. Daisy Rogers, Umstead East. Standing: Miss Alma Bizzell, Cotten; Mrs. Ray Martinez, Woman's Hall; Miss Eunice McGee, Ragsdale; Miss Louise Morris, Umstead West; Miss Sophie Fischel, Garrett West. Not Pictured: Miss Hazel Clark, Cotten; Mrs. Estella Striplin, Wilson.

STUDENT LIFE

How is it that mass confusion can look so orderly?

REGISTRATION

"What's an easy three hour course?"

"There must be an easier way to do this."

Hard registration calls for cool relaxation.

HOMECOMING

Past Queen Dottie McEwen crowns Elanor Speckman, 1960 Homecoming Queen.

Buc gets in the act during half-time.

Theta Chi took the trophy for this best float.

Mr. E. and his men provided the sounds.

Rain, sleet, or snow, the game must go on . . . . and it did.

You can bet this is one class that no one cut.

GRADUATION

Keith Wilder receives her degree.

The devoted Marshals reported for work, as usual.

It was a tough fight mom, but I won.

"Now let's see.....take the diploma with left hand and shake hands with the right.....or is it the other way around?"

"Watch out big world, here I come."

Some stay on for summer school.....and eat watermelon.

The latest in student entertainment.....outdoor can can.

Every night is finger-popping time in the C. U.

Pledging a fraternity can be hard work.

"PRAISE TO YOUR NAME SO FAIR"

There are many things to be obtained in life . . . money, fame, everlasting truth, or just a chance now and then to share a few moments of happiness with those around us.

Whatever it is that each of us are seeking, we at East Carolina are all members of a common band. We have chosen to obtain the things we want through the means of higher education. We gamble four years of our lives in hopes for a better return. Books are read, themes are written, exams are dreaded, classes are cut, a few beers are downed, and for some . . . love is found.

In the end, those who remain are a dedicated few. A lot is yet to be faced, but even more has already been faced. At any rate, what lies ahead can be met with a little more confidence now than would have been possible before we came to East Carolina. For this contribution to a search just begun, we offer . . . praise to your name so fair.

—EDITOR

WHO'S WHO

WHO'S WHO IN AMERICAN

National recognition has been afforded thirty-eight seniors who were recently selected to appear in the 1960-61 edition of "Who's Who Among Students in American Universities and colleges." This honor is achieved through activities in colleges, academic achievement and personality.

Edward Turner Rogers
President of TV Guild

Gloria Ann Hofler
Student Government
Association Historian

John Thomas Dobson
President of Phi Sigma Pi,
Honorary Fraternity

Alden Glenn Bass
Co-captain of Varsity Football
Team

Sylvia Lois Uzzell
President of Future Business
Leaders of America

Barbara Ann Moser
President of Math Club

OLLEGES AND UNIVERSITIES

Edward Earle Lancaster
Vice President of Phi Sigma Pi
Honorary Fraternity

Betty Carlene Maynor
'East Carolinian' Associate Editor

Charles Brantley Gordon
Co-captain of Varsity Football
Team

Evelyn Blythe Crutchfield
Chairman of Woman's Judiciary

Mary Rebecca Hill
Secretary of Chi Beta Phi
Honorary Fraternity

WHO'S

Joseph Roy Martin, Jr.
Editor of 'The Rebel'

Alice Frosty Smith
Publicity Director of Young Women's Christian Association

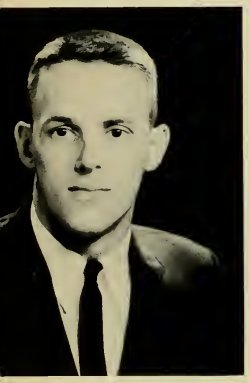

Paul Harvey Gibbs
Vice Chairman of Men's Judiciary

Ann Grey Darden
Opera Theater President

Barney Hugh West
President of Phi Kappa Tau Fraternity

Patty Lee Godsey
Secretary of Physical Education Majors Club

WHO

Rose Marie Gornto
President of
Delta Phi Delta Honorary
Fraternity

Patricia Carole Farmer
Chairman of Student Government
Association Points Committee

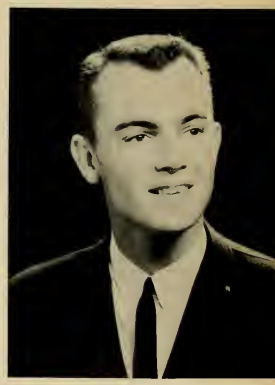

James H. Speight, Jr.
Student Government
Association President

Kenneth Karl Kilpatrick
Editor-in-Chief of 'Buccanner'

Mike Gillis Riddick
Industrial Arts
Departmental Award

Peggy Frances Wynne
President of Kappa Delta Phi

WHO'S WHO

William Thomas Nichols
Vice President of Student Government Association

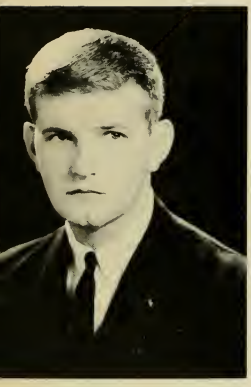

Thomas T. Jackson
'East Carolinian' Editor

George Rufus Hughes
Scholarship

Carolyn Jane Hinton
Vice President of Sigma Alpha Iota Honorary Fraternity

Sue Evelyn Lassiter
Baptist Student Union President

Glenn Reginald Jernigan
Vice President of Young
Democrats Club

Mary Janice Edwards
Woman's Recreation
Association President

Frances Loice Baynor
Home Economics Club
President

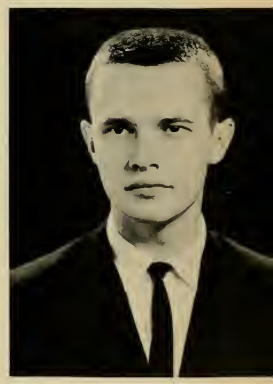

Joseph Arnold Peele
President of Student
National Education Association

Dempsey Hinton Williams
Senior Class President

Dorothy Craig Smith
College Union President

WHO'S WHO

Nancy Virginia Brown
Vice President of College Union

Kenneth Elmo Baysinger
President of Circle "K" Club

Donald Edgar Conley
President of Inter-fraternity Council

James Malcolm Ballard
Treasurer of Phi Sigma Pi
Honorary Fraternity

MARSHALS

MARSHALS

The marshals are elected to their honorary post by popular vote of the student body during fall quarter. Poise, dignity and personality, capable of representing the College at public functions, are the requirements each girl must have to be eligible. The marshals must maintain a "C" average.

Soon after being elected to the post of marshal, they must elect from among themselves one to serve as chief. It is desirable that the chief marshal has had at least one year experience as marshal at East Carolina College.

The College Motto, "To Serve", establishes the duty of the marshals. They must serve at whatever College functions that administration requests, and also, they may serve at functions promoted on campus of the College by any civic group if they so choose.

CAMILIA HENDERSON
Chief

BETTY ROSE FRAIZER

JAYE FINNEGAN

BETTY FAYE MOORE

BOBBIE JO SUTTON

COLLEGE

JAYNE CHANDLER

JUDY JOLLY

BETTY LANE

DELOREES HOLT

MARSHALS

RUBY BRADSHAW

JAYNE CHANDLER

BONNIE BURCH

PHYLLIS LANGSTON

JACKIE HARRIS

MARKIE SMITH

Ruby Bradshaw leads processional at the inaugural ceremonies for President Jenkins. (Not pictured in the Marshal Section is Dee Davis.)

QUEENS

MISS BARBARA ANN ELLIS

MISS BETTY LANE EVANS

MISS MARY ELIZABETH GARDNER

MISS JAYE MOORE SOLES

MISS JULAINE CANNON

FINALISTS

Selecting the finalists are: Sara Smiley, Tom Jackson, Sandra Killian, Buddy Kilpatrick, and Dr. Sam Dry.

The annual selection of the BUCCANEER QUEEN was highlighted this year with the Kingston Trio acting as judges. Pictures of the five finalists who were selected from the many contestants were submitted to the Trio for selection as queen.

The 1961 BUCCANEER QUEEN was presented a handsome trophy at the Spring Banquet held by the yearbook staff.

KINGSTON TRIO

1961 BUCCANEER QUEEN

"Choice of the stars" should very well describe this year's BUCCANEER QUEEN. From an array of portraits sent to the Kingston Trio, Miss Julaine Cannon was selected as the most lovely of all.

Julaine is a junior Primary Education major from Ayden, North Carolina. She is a member of Delta Zeta and has reigned as an Air Force ROTC sponsor.

Sponsored By SIGMA PHI EPSILON

MISS JULAINE CANNON

MISS ELEANOR SPECKMAN

1960 HOMECOMING QUEEN

A host of beauties competed this year for the coveted title of Homecoming Queen. Miss Eleanor Speckman was crowned during the pre-game ceremonies. The queen is elected by a vote of the student body.

Eleanor is a sophomore Primary Education from Jacksonville, North Carolina. She is a member of Alpha Xi Delta and is an active worker in many campus organizations.

Sponsored By SIGMA PHI EPSILON

1960 SUMMER SCHOOL QUEEN

Miss Alice Starr was chosen to reign during the past summer school session as Summer School Queen. Selected from an array of campus queens nominated by campus organizations, she was crowned at the annual Summer School Ball.

Alice is a junior business major from Creswell, North Carolina. She is a member of Alpha Xi Delta and lists dancing and going to the beach as her hobbies.

Sponsored By SIGMA PHI EPSILON.

MISS ALICE STARR

MISS ELIZABETH ROGERS

1961 MILITARY QUEEN

Air Force ROTC cadets not only nominate their queen, but elect her as well. This year, Miss Elizabeth Rogers was crowned as Military Queen during the annual Military Ball.

Elizabeth is a sophomore Art major from Greenville. She is a member of Alpha Omicron Pi and is Head Majorette for the Marching Band.

Sponsored By CADET GROUP STAFF

DORMITORY HOMECOMING SPONSORS

JULAINE CANNON
"A" Dorm

DOROTHY ANNE GROET
Cotten

BETH HARRIS
Fleming

BARBARA JONES
Garrett

JANNELL STOGNER
Jarvis

GAY BRINKLEY
Jones

RUTLEDGE HENDERSON
Ragsdale

These lovely girls represented the various dormitories on campus during the gala homecoming activities.

The girls were chosen for their charm and personality by a majority vote of the residents of each dorm.

DAPHINE LITTLE
Slay

KATRINA CRUMPLER
Wilson

NANCY LOCKWOOD
Umstead

COTTEN HALL

ORGANIZATIONS

Cooperation . . . Progress . . . New Horizons are the key features of East Carolina College's campus organizations. Cooperation among the group is evident where ever you turn. Progress has been the primary goal as each organization has grown in depth and scope. New Horizons are still carrying these groups forward as they seek bigger and better achievements for their good and the good of the College. Look ahead and be rightfully proud.

STUDENT

JAMES SPEIGHT

PRESIDENT

After a very enthusiastic election, the SGA Administration undertook its task to promote a sense of personal responsibility to the students of East Carolina College.

James Speight was elected to lead the SGA committees in supporting a well-rounded program, subject to the approval of the students of ECC, the faculty, the president of the College, and his advisory board.

During this administration the college inaugurated its sixth President, Leo W. Jenkins. Also under the Speight administration the college welcomed such dignitaries to the campus as Democratic Presidential Candidate John F. Kennedy, Republican spokesman, John Roosevelt, and Gubernatorial candidates Robert Gavin and Terry Sanford.

The 1960 Homecoming festivities proved to be the most successful in the college history.

Only by leadership, integrity, and devotion to duty can progress in the SGA be accomplished—and each committee contributed to the success of the 1960-61 administration.

VICE - PRESIDENT

BILL NICHOLS

OVERNMENT

CHARLIE MUNN

TREASURER

SECRETARY

BARBARA JONES

BOB WARD

ASS'T TREASURER

RAYMOND GILLIKIN

PARLIAMENTARIAN

SPECIAL PRODUCTIONS

Bob Kornegay, Jim Speight, Zuill Bailey

EXECUTIVE COUNCIL

Seated: Otis Strother, Evelyn Crutchfield, Jim Speight. **Standing:** Bill Nichols, Bob Ward, Charlie Munn

OMMITTEES

BUDGET

Seated: Jane Chandler, Jayne Chandler, Sara Smiley, Nancy Coggins. Standing: Jim Speight, Bob Ward, Bill Nichols, Charlie Munn, Dr. James Tucker.

ELECTIONS

E. C. Tapping, Bob McDonald, Annette Burgess, Lynn Burgess

SPECIAL EVENTS

Seated: Merle Summers, Nancy Coggins, Jayne Chandler, Ted Rogers. Standing: Charlie Munn, Billy Nichols, Lynn Burgess, Mike Keziah, Jim Speight.

DORMITORY

First row, left to right: Patty Godsey, Cynthia Kennedy, Sandra Yorkes, Ada Jane Kivett, Rebecca Singleton. Second row, left to right: Judy Lambert, Peggy Wynne, Jean Flake, Marjorie Taylor, Jim Bradley, Georgia Grey Hooks.

RING

Seated: Bill Eyerman, Johnny Respess, Gene Hodges, Dempsy Williams. Standing: Bill Nichols, Dr. James Tucker.

Left to right: Bernice Thomas, Diane Saunders, Bobbie Price, Wayne Woolard.

I.D. CARDS

POINT SYSTEM

Pat Farmer, Margaret Cude, Selba Morris

Left to right: Jim Speight, Mrs. Marguerite Perry, Walter Rose, Pat Aiken, Elton Roberson.

ENTERTAINMENT

OTIS STROTHER

MEN'S JUDICIARY

The Men's Judiciary committee serves as a disciplinary committee to promote harmonious social standards and to enforce college regulations among male students.

Mike Keziah, Tim Bradley, Carlyle Williams, Otis Strother, Paul Gibbs, Mike Wilkinson

WOMEN'S JUDICIARY

Seated: Sandra Yorks, Patty Godsey, Gail Walker, Judy Jolly, Ruby Bradshaw, Evelyn Crutchfield. Standing: Ada Jane Kivett, Peggy Wynne, Jean Flake, Marjorie Taylor, Rebecca Singelton, Judy Lambert, Cynthia Kennedy, Georgia Hooks.

The Women's Judiciary serves as an aid in promoting fair disciplinary standards, as required by college regulations; to promote higher ethics, and to assist the women students in any way for their mutual benefit.

EVELYN CRUTCHFIELD

BOB PATTERSON
President

SUMMER SCHOOL SGA

Under the leadership of Bob Patterson the Summer School SGA initiated the Chapel Fund drive by making the first contribution. This group brought summer entertainment to East Carolina's campus, including Richard Maltby's orchestra, and also provided special student interest activities such as electing a Summer School Queen.

Left to right: Bobbie Jo Sutton, Dr. Tucker, Ray Futrell, Bobby Godwin, Bob Patterson, Pat Biggs, Buddy Kilpatrick, Henry Vansant, and Diane Saunders.

PUBLICATIONS

PUBLICATIONS BOARD

PUBLICATIONS EDITORS
Roy Martin, Buddy Kilpatrick, Tom Jackson

The Publications Board is the advisory council for the student publications. Composed of student editors, faculty advisors, and S.G.A. representatives, this board appoints the editors, determines the policies, and counsels in fiscal matters.

Left to right: Doctor H. D. Rowe, Dr. Clinton Prewitt, Dr. Robert Holt, Merle Summers, Roy Martin, Dr. Ovid Pierce, Dr. James Tucker, Chairman, President Jenkins, Mr. Sam Dry, Bill Willis, Jim Speight, Buddy Kilpatrick, Tom Jackson.

KENNETH KARL KILPATRICK
Editor

1961 THE BUCCANEER

WILLIAM KING WILLIS
Business Manager

WALTER FAULKNER
Assistant Editor

BOBBY SASSER
Sports Editor

GALE KOONCE
Assistant Business Mgr.

SPORTS STAFF
Ralph Earnhardt, John Garris, Phil Nance, Dick Reynolds.

EDNA DICKINS
Editor

ADMINISTRATION STAFF

1st Row: Rachel Spivey, Edna Dickins, Cherry Futreal. 2nd Row: Betty Derrick, Kay Hood, Tweetie Land, Van Banks. 3rd Row: Ralph Earnhardt, John Garriss, Shirley Brown, Sylvia Dawkins, Phil Nance, Jimmy Chesnutt.

1st Row: Shirley Brown, Madaline Nerlinger. 2nd Row: Betsy Martin, Sylvia Dawkins, Sandra Price, Monty Mills. 3rd Row: Sandra Killian, Loffie Nesbit, Joyce Hester, Judy Holloway, Kay Priest.

STUDENT LIFE STAFF

SARA SMILEY
Editor

CLASSES STAFF

Row 1: Ann Middleton, Roberta Harrison, Barbara Ann Ellis, Ann Butler. Row 2: Elizabeth Taylor, Mary Ann Pennington, Janice Keen, Jo Nell Kerley, Gail Elkins, Vickie Lee, Joan Wetherington. Row 3: Sandra Gurley, Linda Mewborn, Beth Harris, Sue Sparkman, Sarah Elkins, Lee Ann Newby, Paulette Ward, Merle Summers.

RACHEL SPIVEY
Editor

Row 1: Betty Derrick, Donna Langley, Judy Overman, Judy Godwin, Nancy Ridenhour, Brenda Reges, Carol Aldridge. Row 2: Marcelle Vogel, George Griffen, Nat Wells, Carolyn Smith, Terry Desmond, Marilyn Long, Carolyn Cates, Nova Henderson, Pauline Leary, Row 3: Sandra Cobb, Ada Rouse Hall, Martha Odom, Cindy Sturdivant, Linda Gaskill, Joyce Williams, Linda Mann, Ellie Speckman.

BETTY DERRICK
Editor

ORGANIZATIONS STAFF

SOCIAL FRAT STAFF

Bill Hamilton, Jimmy Chestnut, Sherrill Norman, Jay Arledge.

SORORITY STAFF

Mary Helen Coffey, Betty Faye Moore, Ellen Wilson, Margaret Cude, Linda Mann.

DR. SAM DRY
Advisor

BUSINESS STAFF

Bill Willis, Jo Ellen Cox, Bill Grubbs, Gale Koonce.

EAST CAROLINIAN

THOMAS JACKSON
Editor

Published weekly by the students, the East Carolinian is dedicated to good standards of journalism and accurate presentation of the news. The purpose of the newspaper as a communicative organ is to inform, to educate, to stimulate, and to make men think.

JOANNE PARKS
Business Manager

PAT HARVEY
Managing Editor

LEONARD LAO
Sports Editor

BETTY MAYNOR
Associate Editor

PATSY ELLIOT & MARCELLE VOGEL
News Editor and Feature Editor

GROVER SMITHWIKE & JIM KIRKLAND
Photographers

NEWS STAFF
Front row: Jim Kirkland, Jane Ipock, Marcell Vogel, Mollie Lewis. Back row: Merle Summers, Richard Boyd, Jim Stingley, Jane Kivette.

EDITORIAL STAFF
Left to right: Roy Martin, Lewis Latham, Pat Farmer, Patsy Elliot, Jay Arledge. Not shown: Jack Mathers, Kay McLawhorn.

CIRCULATION STAFF
Freddie Skinner, Melba Rhue, Selba Morris, Carlyle Humphrey.

Left to right: George Hathaway, Merle Summers, Jim Stingley, Denise Chalk, Audrey Porter, Montie Mills, Mary Alyce Sellars, Gwen Johnson (Proofreading Editor) Jane Ipock, Marcelle Vogel.

DR. H. D. ROWE
Advisor

Selba Morris & Melba Rhue

THE REBEL

The Rebel staff strives to present the students with the most valuable and representative creative writing on campus. Their ultimate success depends on the campus critic, the students.

ROY MARTIN
Editor

JESSIE MOORE
Managing Editor

DAVID SMITH & CAROLISTA FLETCHER
Business Mgr. and Exchange Editor

TOLSTON WILLIS
Advertising Mgr.

PAT FARMER
Book Review Editor

NELSON DUDLEY
Art Editor

SUE ELLEN HUNSUCKER & DENYSE DRAPER
Assistants to Editors

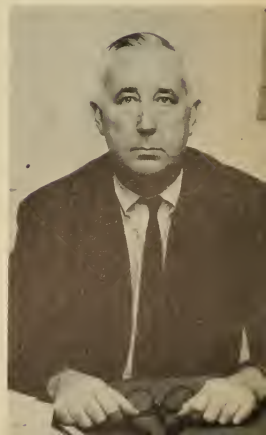

DR. OVID PIERCE
Advisor

THE KEY

This handbook is assembled to assist in the orientation of new students and to provide answers to many questions common to all students. There is always a need for acquaiting students with the ideals, facilities, services, activities, and campus organizations that are a part of student life.

MARY JOHN BEST
Editor

Standing: Jim Kirkland, Sue Sparkman, Patsy Elliott, Betty Lane. **Sitting:** Mary John Best, Rachel Spivey.

RELIGION

Seated, left to right: James Ballard, Charles Byre, Bill Morris, and Phillip Price. Standing: Larry Blizard, Carrol Roberson and Jesse Powell.

YMCA

Seeking to lead the young men of East Carolina to a better understanding of the Christian faith, the YMCA plans programs of a spiritual, intellectual, and recreational nature. All men on the campus, faculty as well as students, are invited to join in the activities.

President
WALTER JOHNSON

President
DIXIE WILSON

Striving to meet the needs of the students, the YWCA provides programs that will enrich persons spiritually, mentally, and socially. Special services and socials are held periodically during the year.

Y W C A

CANTERBURY

Sponsored by the Episcopal Church, the Canterbury offers spiritual guidance and Christian fellowship through a Sunday night supper, Wednesday evening social, and a mid-week communion.

Members of the Canterbury enjoy a Sunday night dinner.

Providing a program of Christian fellowship and inspiration, the Free Will Baptist students meet weekly for a supper hour served by ladies from the local and surrounding churches.

FREE WILL BAPTIST

President ..... Carolyn Pate
Vice-President ..... Alton Cowan
Secretary ..... Betty Lou Spriull
Treasure ..... Barbara Boyd

CAROLYN PATE
President

REBECCA RUSSEL
President

KING YOUTH FELLOWSHIP

As an organization of Full Gospel students, the King Youth Fellowship strives to meet the spiritual needs of its members through weekly worship and fellowship programs.

President ..... George Wilson
Vice Moderators ..... Judy Pleasant
Norma Lee Johnson
Secretary ..... Sarah Cotton
Treasurer ..... Bebe Barrett

GEORGE WILSON
President

Spiritual and intellectual growth, fellowship, and opportunity for leadership are the objectives of the Westminster Fellowship. It is a student-led, church-related organization for Presbyterian students.

WESTMINSTER FELLOWSHIP

Seated, left to right: Judy Pleasant, Norma Lee Johnson, Bebe Barrett, Sarah Cotton.

Seated, left to right: Anne Campbell, Jane Cutrell, Joyce Scott, Claire Pippin, Florence Norman. Standing: Walter Johnson, Sue Evans, James Ballard, Mamiej Chandler, Charles R. King, and James A. Lanier.

WESLEY FOUNDATION

JAMES A. LANIER
President

Having as its purpose to deepen, enrich. and mature the Christian faith of college men and women, the Wesley Foundation recognizes the disciplines of study, thinking, prayer, and serving as requirements in the vocation of being a Christian student.

Seated, left to right: Dottie Flynn, Margaret Pitt, Mary Lu Nicholson, Pat Fitzgerald, Ann Wright, and Jackie Grady. **Standing:** Goldis Starling, Randall Peacock, Carolyn Davies, and Amos Johnson

BAPTIST STUDENT COUNCIL

The purpose of the Baptist Student Union is to call all students to an intellectual and emotional commitment to Christ. To supplement the ministry of the local churches, the BSU's weekday program includes Monday night supper forums, worship, and Bible discussing groups.

SUE LASSITER
President

MUTUAL IMPROVEMENT ASSOCIATION

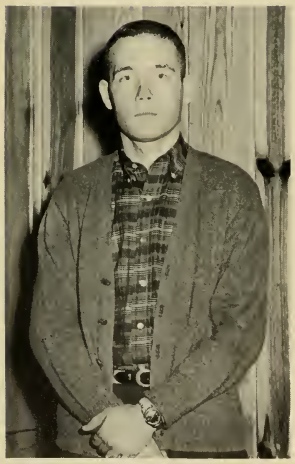

LYNN JORGENSEN
President

The Mutual Improvement Association consists of East Carolina students adhereing to the Mormon faith.

The group was organized for the improvement spiritually and socially in every way through study of the spiritual and social aspects of life.

Meetings are held once a week in the YMCA hut and the group is advised by Dr. N. M. Jorgensen.

NELLY RUTH GWALTNEY
President

The Christian Youth Fellowship is a new religious organization on campus. The group was organized during Fall Quarter and consists of members from the Church of Christ and independent Christians.

Fellowship and goodwill are enjoyed in the participation of religious activities by these interested students.

CHRISTIAN YOUTH FELLOWSHIP

Seated: Marie Moore, President; Theresa McDaniel, Treasurer; Mrs. Margaret Bradner, Secretary. **Standing:** Mr. L.M. Stocks, Advisor; Walker Allen, Vice President.

MARIE MOORE
President

DISCIPLES STUDENT FELLOWSHIP

Disciples Student Fellowship is composed of East Carolina students who strive to gain spiritual strength through the campus organization.

In their mediation and worship, the students of the Christian Church benefit from their closeness to God, even while engaging in their college activities.

The Newman Club is a nationally federated club for Catholic students in American colleges and universities.

The club strives to enrich the religious, intellectual, and social life of its members through mediation, worship, and various social activities.

LOUIS BIMONTE
President

NEWMAN CLUB

Row 1: Alan Cherrin, Diane Nadelman, Steve Gallup, Neil Seid. Row 2: Harold Polsky, Charles Sklut, Howard Rubin, Bruce Cooper.

HEBREW YOUTH FELLOWSHIP

STEVE GALLUP
President

The Hebrew Youth Fellowship started it's first full year of operations at the beginning of the Fall Quarter 1960. The purpose of organizing this fellowship was to further the relationship between the Jewish students and the other students on campus. This year the group has expanded greatly. These students have taken an active part in furthering religious activities on campus.

LUTHERAN STUDENT ASSOCIATION

The Lutheran Student Association, organized in 1955, served as the forerunner in the establishment of the Lutheran Church of Greenville in April of 1960. Their activities are directed to foster closer affiliation between the Lutheran students and the Lutheran Church.

CAROLYN MILLER
President

INTER RELIGIOUS COUNCIL

Seated: Anne Campbell, Sue Lassiter, Carolyn Pate. **Standing:** Neil Seid, Edith Baker.

The Religious Advisory Council works closely with the Inter-Religious Council concerning religious activities on campus. Both groups are composed of representatives from various religious clubs and churches on the campus and in the city.

The main purpose of the two groups is to plan and co-ordinate religious activities throughout the school year. One project is Religious Emphasis Week, and other activities include lectures, forums, and programs in connection with the Music Department.

Seated: Mamie J. Chandler, Brandon McDaniel. **Standing:** Dwight Fickling, Dick Ottoway, Dawyer Gross.

RELIGIOUS ADVISORY COUNCIL

COLLEGE UNION

OFFICERS AND BOARD MEMBERS
Bob Christensen, Jimmy Taylor, Dot Smith, Ann Rankin, Nancy V. Brown, Nell Marcom, Ellie Speckman, Elaine Gitelson.

COLLEGE UNION

East Carolina's College Union is an organization and a planned program for the entertainment of students, administration and guests. The Union in Action offers activities such as: dances, games, and television. The most popular gathering place, the lounge, is one of the many facilities offered by the College Union.

MISS CYNTHIA MENDENHALL
Director of College Union

DOT SMITH
President

YVONNE SMITH
Ass't. to Director of College Union

SPECIAL PROJECTS COMMITTEE

Row 1: Glenn Boyd, Elizabeth Taylor, Ann Rankin-Chairman; Rachell Spivey. **Row 2:** Frances Smith, Jimmy Taylor, Nancy Brown.

SOCIAL COMMITTEE

Row 1: Mary Ann Condrey, Elaine Gittelson, Chairman; Julaine Cannon. **Row 2:** George Ray, Ellie Speckman, Joyce Currin, Ross Thomas.

RECORD AND DANCE COMMITTEE

Left to Right: Jimmy Cannon, Nell Marcom, Bob Christesen, Chairman; Libby Cooke.

PUBLICITY COMMITTEE

Row 1: Annette Edwards, Anita Facenda, Mary Ann Condrey; Katherine Hollingsworth. Row 2: Carolyn Shearin, Mickey Gerlinger, J.W. Gaddy; Ellie Speckman-Chairman.

GAMES COMMITTEE

W. Nelson Tugwell, Roddy Knowles, Bowie Martin; Dennis Creech.

Chef, Bob Christensen checks with waitress Ann Rankin to determine who's next for serving at the College Union's Pizza Party.

HONORARY FRATERNITIES

ALPHA PHI OMEGA

Alpha Phi Omega is a National Service Fraternity which aids in the development of friendship and is the promotion of service to humanity. Qualifications for membership are based on records of former activities in Scouting and interest in serving schools, scouting, humanity, and fellow brothers through brotherhood and service. Alpha Phi Omega sponsors the largest dance of the winter quarter, known as "The White Ball."

BOBBY B. SASSER
President

Baines, George B.
1st. V. Pres.

Bayley, Harry

Beach, John
2nd Vice President

Bradley, Bobby

Crumpler, Edward M.

Cummings, Jerry A.

Davis, Walter S.

Edwards, Lendy C.

Eley, Billy W., Secretary

Farrell, Edward

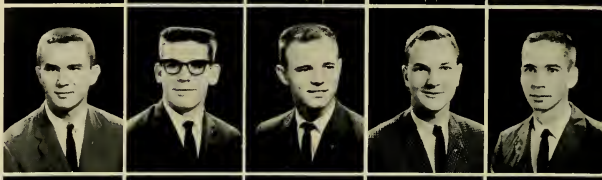

Fields, James H.

Hart, Earl

Holliday, Charles L.

Knight, Leland Q.

Mason, Jimmie E.

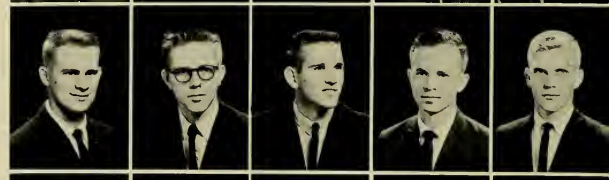

Overton, Phillip E.

Parker, William T.

Penuel, Ray E.

Renegar, Richard

Seagroves, Ed. O.

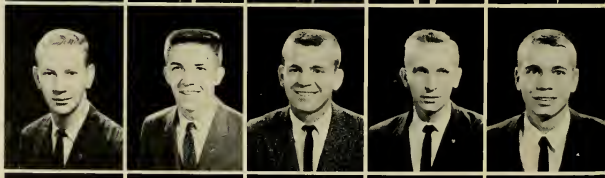

Smith, David, Treasurer

Smith, Hal

Stancil, Russel

Taylor, Jimmy A.

Taylor, Seymore

Tyndall, David

Watson, Ray

Watson, Sammy

Willis, Tolson

Winberry, Jerry, Chaplain

PHI SIGMA PI

Phí Sigma Pi is an honorary professional fraternity made up of men who display outstanding qualities, scholarship, leadership, and fellowship. Men who have an academic average of "B" on all their college work are eligible to become members after one year of residence at East Carolina College. The purpose of the fraternity is to provide a distinction to those men who meet the fraternity qualifications and to comprise a body of individuals with similar professional interest.

Allen, Walker, Secretary
Ballance, Jim
Ballard, Jim, Treasurer
Barbato, Joe
Blizard, Larry

Butler, Bob
Cooper, Bruce
Cowan, Alton
Dixon, Dirk
Dobson, John, President

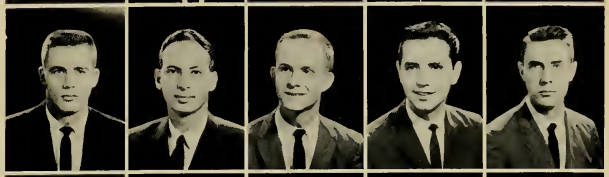

Fountain, Ted
Gore, Bill
Herring, Travis
Jones, Ray
Knarr, John

Lancaster, Ed
Vice President
Lynch, Royal
Orr, Frank
Roberson, Carrol
Rogers, E. T.

Roper, Jim
Vahey, Mike
West, Barney

PHI MU ALPHA

Phi Mu Alpha Sinfonia is a professional music fraternity. Zeta Psi chapter was chartered at this college in 1955. Its purposes are to advance the cause of music in America, to foster mutual welfare and common brotherhood of students of music, to develop the truest fraternal spirit, and to encourage loyalty to the Alma Mater.

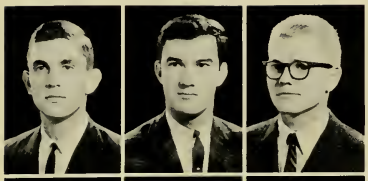

Zuill Bailey
Jimmy Burns, Treasurer
Ed Carraway, Secretary

Steve Clements
Leon Cole
Terry Coley
Frank Dew
Ted Fountain

Willie Gillon
Kenneth Ginn
Jesse Holton
Larry Huffstetler
Johnny Johnson

Frankie Keaton
Jerry Liles
Ralph Morris
Stuart Patten, President
Reginald Robinson

Hubert Shearon
Danny Smith
Thomas Spry, Warden
Jerry Van Dyke, Vice President
Julian Wagemaker

SIGMA PI ALPHA

Phi Sigma Chapter of Sigma Pi Alpha, a national honorary fraternity in the field of foreign languages, is now in its twenty-second year at East Carolina College. Members of Sigma Pi Alpha are interested in learning more about other countries. They believe that greater knowledge of other civilizations contributes to the development of better understanding among the Peoples of the World.

Walker Allen
Lou Alligood
Julia Anthony

Jacqueline Asbell
Alice Coriolano
Lucille Coulbourn
Janet Cratch

Patricia Elliot
Peggy Elliot
Virginia Evans
Tommy Heath

Billie Lamm
Linda Mann
Nell Marcom, Vice President
Evelyn Mauney

Cynthia Parker, President
Ann Peaden
Claire Pippin, Secretary
Judy Powell

Patricia Reel
Martha Sherrill
Ann Suggs
Michael Wilkinson

DELTA PHI DELTA

Delta Phi Delta is a National Honorary Art Fraternity whose objectives are to promote the advancement of art in the college and community, and to foster scholarship funds for students in the Department of Art. Membership in the fraternity is based on scholastic excellence, and service to the Department of Art.

Alvin Smith Dunkle

Rose Marie Gornto
Nancy Lee Graves

Joanne Hurt Lackey
Edward Earle Lancaster

Margaret Ann Rankin
James B. Roper

Alice Frose Smith
Cheryl Gay Stowe

Rose Marie Gornto ..... President
Alvin Smith Dunkle ..... Vice President
Cheryl Gay Stowe ..... Recording Secretary
Nancy Lee Graves ..... Treasurer
Dr. Wellington B. Gray ..... Advisor

ALPHA DELTA TAU

Alpha Delta Tau is an honorary fraternity based on scholastic achievement in industrial arts and related fields. Its purpose is to recognize accomplishments, promote scholastic proficiency, foster professional advancement, and uphold personal and professional honor. The precepts on which the fraternity was founded are leadership, service, and honor.

Jerry M. Black

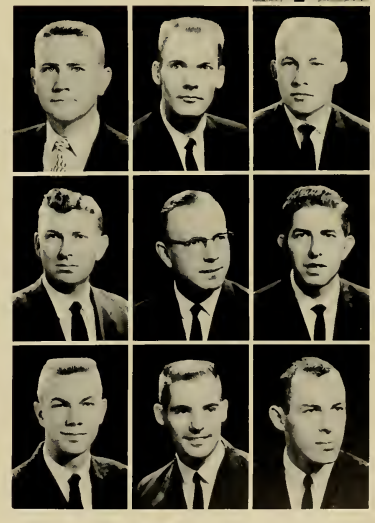

Morris V. Butler
Ronald E. Capps
Roger M. Daughtry

Manly W. Dunlow
Ben G. Irons
James L. Keeter

Albert F. Pinkham
Bobby R. Pope
Mike G. Reddick

Bobby R. Pope ..... President
Jerry M. Black ..... Vice President
Albert F. Pinkham ..... Secretary-Treasurer

TAU SIGMA

Tau Sigma is an honorary education fraternity. The Alpha Chapter was founded on this campus in the spring of 1955. To be a member of this organization, a person must have an overall average of 2,5.

The purposes of Tau Sigma are to explore education, to supplement classroom work with actual experience, to give the member an opportunity to meet first hand problems and situations that will be met in the field, and to provide the opportunity to work and learn practical ways to be of service.

Frankie Baynor
Joanne Edwards

Joan Elliot
Jean Flake
Ann Foster, President
Sylvia Freeman
Carolyn Griffin
Janice Harris

Bill Jackson
Connie Jackson
Betsy Keel
Donna Langley
Mikkie Lynch
Lendy Lytch

Jane Massey
Patsy Maynard
Carolyn Miller, Corresponding Secretary
Barbara Miskelly, Vice President
Joyce Overman
Hilda Owens

Carolyn Pate
Joe Peele
Judith Pleasant, Treasurer
Penny Porter
Bobbie Jean Price
Diane Saunders

Rebecca Singleton
Markie Smith
Bobbie Jo Sutton
Jo Ann Tew
Betty Thomas
Barbara Wilson

SIGMA ALPHA IOTA

Sigma Alpha Iota is an international incorporated professional music fraternity for women in the field of music. The Beta Psi Chapter was established at East Carolina on May 1, 1955.

The purposes of Sigma Alpha Iota include: to form chapters of music students and musicians, to raise the standards of colleges, conservatories, and universities, and to further the development of music in America, and to promote a stronger bond of musical interest and understanding between foreign countries and America.

Membership is based upon scholarship, Musicianship, personality, and character. Membership is open to college music students of undergraduates and graduate level in schools where the fraternity has chapters, and to music faculty members.

Rebekah Crouch, Second Vice President

Ann Darden

Becky Forbes, Recording Secretary

Sue Gallagher, Corresponding Secretary

Carolyn Hinton, Chaplain

Rose Linsey, President

Dianne McCulley

Barbara Murray, First Vice President

Betsy Orr

Carolyn Petty

Patsy Roberts

Sandi Smith

Marie Sutton, Treasurer

Ann Vickery

Shirley Williams

Jan Wurst

PI OMEGA PI

Mary Elizabeth Massad .....President
Kay Overton .....Vice President
Sylvia Uzzell .....Secretary
Jerry Harris .....Treasurer

Bill Batts, Jr.
Betty Ann Brown
Karen Brown

Alva Chauncey
Doris Davenport
Peggy Dixon
Jean Flake
Jerry Harris

Mary E. Massad
Rachel McLeod
Lil Midgette
Frances Newby
Kay Overton

Diana Pridgen
Melbourne Pridgen
Sylvia Sampedro
Linda Thompson
Sylvia Uzzell

Pi Omega Pi is a national honorary fraternity in the field of business education. It's purposes are to promote scholarship in business education, to aid civic betterment, and to encourage high ethical standards in business. Beta Kappa Chapter has been honored as the most outstanding chapter in the country in the past.

PHI OMICRON

Jean Joyner	President
Jerry Jones	Vice President
Bernice Baker	Secretary
Sylvia Lamm	Reporter

Bernice Baker
Jean Baker
Jackie Harrison

Jerry Jones
Jean Joyner
Sylvia Lamm

Barbara Mitchell
Janice Saunders

Phi Omicron is an honorary fraternity in the field of Home Economics. Phi Omicron's purposes are to encourage interest and scholarship in home economics, to aid in civic betterment at East Carolina College, to encourage and foster high ethical standards in business and professional life, and to teach the ideal of service as the basis of all worthy enterprises through the development of personality, leadership, initiative, and poise in such a way as to lend distinction to the profession of home economics.

CHI BETA PHI

Dirk Dixon ..... President
Barbara Moser ..... Vice President
Rebecca Hill ..... Secretary
Roy Flanagan ..... Treasurer

Chi Beta Phi is an honorary fraternity in the fields of science and mathematics. The purpose of this fraternity are to promote understanding of the scientific method, the physical and natural processes, and to provide an opportunity for sincerely interested members of these fields to exchange ideas gained through personal endeavor.

Jimmy Gray Blythe

Ruby Bradshaw
Miner Brotherton
Peggy Culverhouse
Dirk S. Dixon

Phyllis Dudley
Rebecca Hill
Jim Horton
Pat Inman

Fred L. Johns
Betty H. Lane
Barbara Manning
James W. Massey

Barbara Moser
Bobbie Jean Price
Martha Quinn
M. Latrelle Rackley

Agnes Rhue
Carol S. Roberson
Sue S. Smith
Dennis E. Williams

KAPPA DELTA PI

Peggy Frances Wynne ..... President
George Hughes ..... Vice-President
Daisy Rogers ..... Secretary
Elizabeth Johnson ..... Treasurer

Kappa Delta Pi is an honor society in Education. The purpose of Kappa Delta Pi is to encourage high professional, intellectual, and personal standards, and to recognize outstanding contributions to education. They endeavor to maintain a high degree of professional fellowship among their members and to quicken professional growth by honorary achievement in educational work. The chapter wishes to promote better attitudes toward higher scholastic standards at East Carolina College.

Sue Evans

Elizabeth Ann Johnson

Betty Lane

Joyce Overman

Peggy Frances Wynne

GAMMA THETA UPSILON

Gamma Theta Upsilon Fraternity was organized in Illinois on May 15, 1928 and incorporated as a professional fraternity in March, 1936. The purpose of organization is to afford a common organization for those interested in the field of geography. There are seventy-two chapters in the United States and Canada and membership totals over ten thousand.

The local chapter, Beta Iota, is now in its sixth year of organization. It was organized and received its charter in March, 1955. During this period of time it has had one hundred and thirty-four members. The fraternity meets twice monthly with two dinner meetings each quarter.

Michael Jones ..... President
Charles Jones ..... Vice President
Mearl Mukins ..... Secretary & Treasurer

Mack Churchill

Carl Dixon

Gary Dowdy

Michael Jones

Dennis Lynch

Ann Peaden

William Rogers

Albert Webb

AIR FORCE ROTC

U
S
A
F

R
O
T
C

LT. COL. GEORGE T. IPOCK
Group Commander

GROUP STAFF

Lt. Col. G. T. Ipock, Capt. E. T. Farrell, Maj. H. P. Bayley, Maj. W. T. Worthington; M/Sgt. J. Temme, Capt. R. S. Roberts, Capt. R. C. Brown; Capt. Worrell.

61ST SQUADRON STAFF
Capt. M. E. Hodges, 1st Lt. L. C. Edwards, 1st Lt. H. C. Sumrell, M/Sgt. M. E. Edwards.

62ND SQUADRON STAFF
Capt. S. W. Grady, 1st. Lt. D. B. Bateman, 1st. Lt. J. Z. Bailey, M/Sgt. D. R. O'Brian.

Opportunities leading to personal development as individual cadets into capable leaders are offered to the United States Air Force ROTC at East Carolina College. These cadets are continually challenging new air and space age frontiers where even the realms of sound and time are left in the rear.

Sponsors for this year's units were: Lib Rogers, Group Staff; Judy Bledsoe, 61st Squadron; Nancy Baker, 62nd Squadron; Lana Bonner, Drill Team; Joan Phelps, Angel Flight.

FLIGHT A

1ST LT. KENNETH G. ALEXANDER
Commander

1ST LT. WILLIAM T. COLLINS
Commander

FLIGHT B

1ST LT. ROBERT C. GILDEN
Commander

FLIGHT C

FLIGHT D

1ST LT. JAMES T. FERRELL
Commander

1ST LT. ERHARD WEIS
Commander

FLIGHT E

FLIGHT F

1ST LT. HARRY THOMPSON
Commander

FLIGHT G

1ST LT. HARRY E. SMITH
Commander

1ST LT. ROLAND W. EDWARDS
Commander

FLIGHT H

ARNOLD AIR SOCIETY

MAJ. HARRY P. BAYLEY
Commander

ANGEL FLIGHT

DRILL TEAM

FINE ARTS

ELIZABETH SMITH
President

EAST CAROLINA PLAY HOUSE

OFFICERS

President .....Elizabeth Smith
Vice President .....William Bowen
Recording Secretary .....Gerald Harrell
Treasurer .....Karen Best

The East Carolina Playhouse has been an active organization on Campus and is presently in its twenty-second year. The Playhouse begins its activities in the fall with the freshman play. From that time on, the members are always busy in preparation of another production.

The Playhouse serves as an effective training ground for beginning actors and technicians. At least four major productions are given each year in which students and faculty take part. The members prove quite versatile—learning the script as sets are being made go hand-in-hand.

Row 1: Pat Harvey, Gerald Harrell, Karen Best, Tommy Hull, Alice Coriolano, Dorning Jenkins, Doug Mitchell. Row 2: Betty Milton, Elizabeth Smith, Mary Jane McElrath, Jay Robbins, Suzi Truesdale, Judy Wilson.

The Cast of "The Lady's Not For Burning"

Programs

THE PHILADELPHIA STORY by Phillip Barry
Featuring Alice Cariolano as Tracy Lloyd and Ben Avery as Dexter Hoven

THE LADY IS NOT FOR BURNING by Christopher Fry
Featuring Priscilla Kilgore as Jennet Jourdemayne and Peter Johl as Thomas Mendip

NIGHT MUST FALL by Emlyn Williams
Featuring Doug Mitchell as Dan and Dorning Jenkins as Mrs. Bramson

Peter Johl, John Peale, "Perky" Kilgore and Doug Mitchel

DR. ROBERT RICKERT
Director

OPERA WORKSHOP

Alison Moss, Peter Johl and Mrs. Martha Bradner

Betsy Hancock, Jessamine Haitt and Patsy Roberts.

The Opera Theatre began its cultural contributions fall quarter with two productions of Puccini's "Sister Angelica", a one-act opera. Mrs. Alison H. Moss appeared in the title role in the opera, a tragic story of a nun.

"The Old Maid and the Thief" by Gian Carlo Menatti was produced by two independent cast alternating performances. Jessamine Hiatt, Peter Johl and Mrs. Martha Bradner appeared in the pictured cast. The Opera Workshop is directed by Mr. Paul Hickfang of the Music Department.

SISTER ANGELICA

ANNIE GET YOUR GUN

Annie Get Your Gun, a Cole Porter musical, was presented spring quarter on the campus of East Carolina College. The Spring Musical is sponsored annually by the Student Government Association. Miss Jane Murray starred in the leading role with Miss Judy Hearin as her understudy. Mr. Donald Hayes of the music department directed the musical score with Mr. Paul Hickfang serving as choral director.

Annie reads news to Bill and Chief Sitting Bull.

Annie prepares for action as Frank Butler serenades her.

Annie demonstrates sighting techniques to the Chief.

CAST

JANE MURRAY as ..... ANNIE
RONNIE KNOUSE as ..... FRANK BUTLER
KENNETH GINN as ..... BILL CODY
BOB KORNEGAY as .... CHIEF SITTING BULL
LELAND KNIGHT as ..... TOMMY
LEIGH DOBSON as ..... DOLLY

MR. HERBERT CARTER
Conductor

The East Carolina College Concert Band appear in Winter and Spring Concerts, a Commencement Concert, the annual tour, two lawn concerts, and played at the Southern Convention of the Music Educator's National Conference in Asheville, North Carolina on April 20th, 1961. Clifton Williams, well-known composer, was named guest conductor at the annual Spring Concert, May 11. Herbert L. Carter is the conductor.

CONCERT BAND

Winter Quarter Concert

MR. CHARLES E. STEVENS
Director

MEN'S GLEE CLUB

The Men's Glee Club is the newest musical organization on the East Carolina Campus. It's organizational meeting was held at the beginning of the Fall Quarter with around twenty men present. The Glee Club has grown to a membership of over fifty, and several successful appearances have been made. One of the principal purposes of a Men's Glee Club on our campus is to provide musical experience for the interested male student.

President .....Preston Whitford
Vice President .....Danny Smith
Secretary .....Mike Kilpatrick
Librarian .....Bennett Toliver

MEN'S CHORUS

COLLEGE CHOIR

The East Carolina College Choir is composed of approximately sixty members selected by audition. One hour credit is given to those members who so desire.

GORDON A. JOHNSON
Director

OFFICERS

President .....James Zuill Bailey
Vice President .....Mike Kilpatrick
Secretary .....Nancy Marie Dennis

THE CHAPEL CHOIR

The Chapel Choir, under the direction of Dr. Carl Hjortsvang, performs at the weekly chapel programs and presents an annual Christmas and Easter Program. Members of the Chapel Choir are chosen from students who enjoy singing and wish to perform in the chapel programs.

DR. CARL HJORTSVANG
Director

THE CHAPEL CHOIR

Directed by Miss Beatrice Chauncy

THE WOMENS CHORUS

The Women's Chorus is divided into two separate groups this year. These groups, comprised of women students from all of the various departments, perform at special campus functions.

Directed by Miss Ruth Graber

MR. DONALD HAYES
Director

The East Carolina College Orchestra is composed of faculty members, students, and a few citizens of nearby communities. The purpose of this organization is to provide an entertaining survey of orchestral music on the campus of East Carolina College.

EAST CAROLINA COLLEGE ORCHESTRA

THE 1961 EAST CAROLINA COLLEGE ORCHESTRA

THE COLLEGE SINGERS

MR. DAN VORNHOLT
Director

The College Singers, directed by Mr. Dan Vornholt, is one of the oldest singing groups on campus. Members of the College Singers are mainly made up of music majors. The "Singers" present an annual Winter Program and sing for other college events.

THE COLLEGE SINGERS

Row 1: Carolyn Vivins, Fonda Smithwick, Elizabeth Adcock, Marie Sutton, Betty Lane Evans, and Patsy Roberts. Row 2: Edward Carraway, Jerry H. Prescott, Olive G. Harring, Robert C. Tilley and Robert B. Hardison.

The Varsity Band is composed of sixty musicians from all departments of the college. It meets twice weekly during the winter and spring quarters and presents a winter and a lawn concert. The Varsity Band was organized in 1958 by its present director, Mr. Thomas W. Miller, to provide a vocational opportunity for students who wish to continue instrumental music participation in college. It, along with the marching and concert bands, provides a well rounded band program designed to fit the needs and interest of all the students. The band has grown steadily in quality and size since its inception.

MR. THOMAS W. MILLER
Director

VARSITY BAND

The Varsity Band

MR. HERBERT CARTER
Director

EAST MARCHING

Whether it is "Dixie" or the "East Carolina Victory March" they are playing the Marching Pirates complete the atmosphere at all home football games. Under the direction of Mr. Herbert Carter they perform at half time, play for pep rallies, and participate in parades. The band is recognized statewide for its excellence.

CAROLINA PIRATES

LIB ROGERS
State Strutting Champion

JIMMY "SCOOBY" BURNS
Drum Major

Front Row: LaVerne Blackley, Lib Rogers, Head Majorette. **Second Row:** Judy Bledsoe, Jolinda Brewer, Gail Walser; Barbara Pleasants.

Row 1: Charles Bert, Frank Wilson, Charles Hulcher, Johnny Johnson, Jesse Holton, J.C. Sykes. Row 2: Andy Preston, James Myrick, Jerry Liles, Lee Reynolds. Row 3: Jay Collins, Dale Blackwell, Jimmy Burns, Tommy Spry.

THE COLLEGIANS

FRANK WILSON—Director
JERRY LILES—Business Manager

BETTY LANE EVANS
Vocalist

In the past fourteen years, the "Collegians" have grown from a local college group to become a well-known dance band. Engagements have taken the "Collegians" to various points in Florida, South Carolina, Virginia and all over North Carolina.

The 1961 "Collegians" feature big band sounds. For the past two years Miss Betty Lane Evans, formerly Miss North Carolina, has been the featured vocalist.

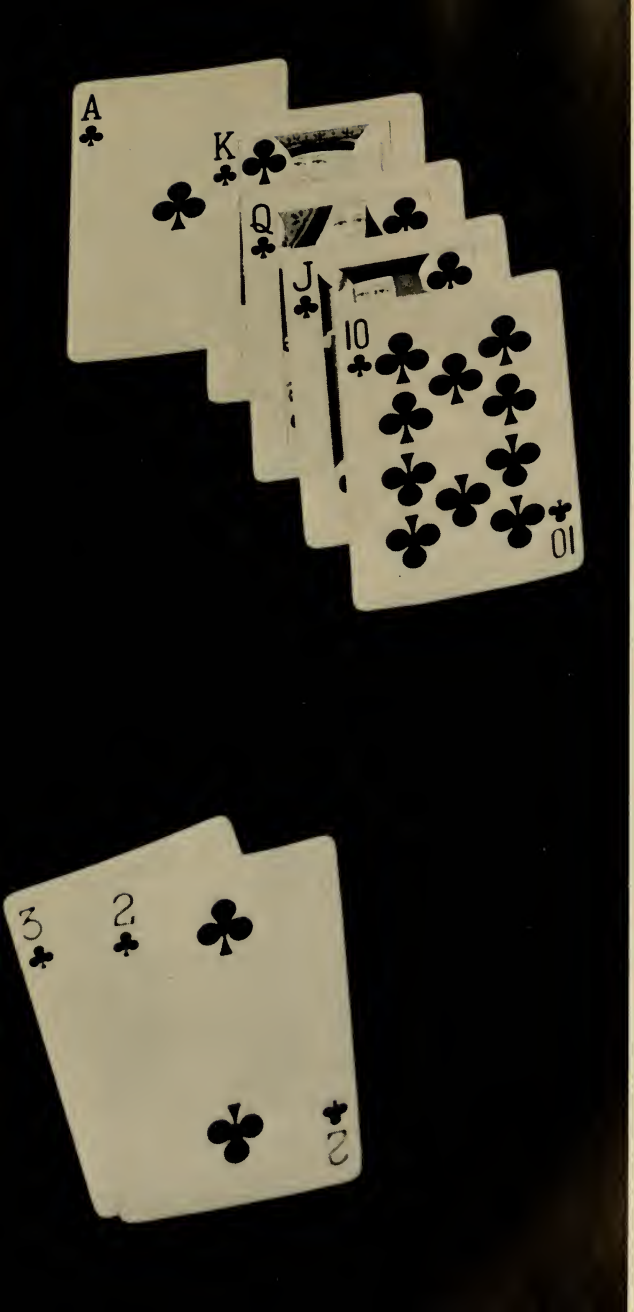

CLUBS

The Maria D. Graham Mathematics Club, named for its founder, a charter member of the faculty, is an organization for mathematics students and faculty. The purpose of the Math Club is to provide for professional and social growth among students in the field of mathematics. Among its activities, the club has visiting lecturers and community lecturers who are engaged in some phase of mathematics as a vocation. The Math Club serves as a sponsor for a family at Christmas, providing them with a party. Trips of professional interest are made by the club, such as the trip to Chapel Hill, N. C. to the Computation Center at the University of North Carolina on December 10, 1960.

BARBARA MOSER

President ..... Barbara Moser
1st Vice President ..... Ann Sanders
2nd Vice President ..... Sylvia Wallace
Secretary and Treasurer ..... Agnes Rhue
Advisors ..... Mrs. Mildred H. Derrick & John Davis

MATHEMATICS CLUB

JAMES B. BALLANCE
President

The English Club is entering its thirty-sixth year as an active organization at East Carolina College. Mutual interest of English majors and minors are furthered by visiting literary lecturers and group discussions. The purpose of the English Club is "to promote the cause of good English on the campus, and to further interest in good literature."

ENGLISH CLUB

THE ENGLISH CLUB

WWWS CAMPUS RADIO

Station Manager .....Jerry Winberry
Assistant Manager .....James Shuman
Business Manager .....Bobby Lovic
Program Director .....Chuck Lancaster

The Campus Radio Station WWWS FM-AM is located in the library on campus. The station serves as a training ground for many of the future personnel for the years to come. Any student who desires to work may contact the station manager. It is considered an extra-curricular activity as well as an excellent training opportunity.

JERRY WINBERRY

EDWARD TURNER ROGERS
President

TELEVISION GUILD

The Television Guild is now in its third year on the Campus of East Carolina College. Studios are located in the Joyner Library. Through the facilities of closed circuit television, educational courses including health, history, business, music and others are televised daily. A campus news program began this year and may be seen in the College Union T.V. lounge.

OFFICERS

E.T. Rogers ..... President
Rudd Jenson ..... Vice President
Alice Coriolano ..... Secretary
Bobby Lovic ..... Treasurer

Seated: Amy Sue Gwaltney, Alice Cariolano, Suzi Truesdale. **Standing:** James Shuman, Jim Stone, Bobby Lovic, Ben Avery, Harry Bailey, Chuck Lancaster, Jerry Winberry.

YOUNG DEMOCRATS' CLUB

President .....Bill Hamilton
Vice President .....Glenn Jernigan
Secretary .....Bob Raines
Treasurer .....Jim Kirkland

The Young Democrats' Club has had an especially exciting year. Beginning with preliminary plans for the promotion of the Democratic Party, they advanced to helping with the thrilling visit of presidential nominee, John Kennedy. Prior to and during the election, the club remained very active in political discussions.

The purpose of the club is to stimulate in the students an interest in better government and to encourge more active participation in politics. The club does not endorse any particular candidate for nomination in the Democratic primaries, but its support does go to the Democratic nominee in the fall elections and to the party as a whole at all times.

BILL HAMILTON

JOHN F. KENNEDY
President-elect

Ann Cates, Arlene Rhodes, Sandy Snyder, Ann Green, Ellen Minnon, Carol Savage, Ann Peaden, and Jessie Dvinoff.

AQUANYMPHS

The Aquanymphs consists of girls interested in swimming, who practice water ballet, participate in water shows, and study advance swimming. This club meets each Monday night at the college pool.

Chairman .....Becky Wayne
Secretary .....Janice Langston

CIRCLE K CLUB

The Greenville Kiwanis Club sponsors an outstanding organization for men on the campus of East Carolina College. This organization is the Circle K Club. Members of the club are selected from male students possessing high qualities of leadership ability, of good citizenship and are above average scholastically.

Standing: Sonny Basinger, President; Bobby Edwards, Vice President; Otis Strother, Board Member. **Seated:** Benny Bowes, Secretary.

Row 1: Raymond Gillkin, Glen Jernigan, Otis Strother. **Row 2:** Merle Summers, Jim Speight, Jim Mossey. **Row 3:** Joe Flake, Jim Blythe, Sonny Basinger. **Row 4:** Benny Bowes, Walker Allen, Bobby Edwards. **Row 5:** Buddy Wyatt.

ENGINEERS CLUB

The Delta Chapter of Professional Engineers was organized here at East Carolina College in the fall of this year with ten charter members. Any student enrolled in the college who is taking a curriculum leading to an engineering degree is eligible for membership. The object of the organization is to provide a program of professional development and orientation for the engineering student. The ten charter members are: George S. Mayo, Steve Redd, Jimmy Baltzegar, Kerry McLawhorn, Thoms K. Houston, Benny Basnight, Wayne Flippin, Robert Kunka, James A. Rogers, Jr., W. O. Sutton, Thomas J. Winstead, Robert S. Whichard and Roy E. Taylor.

THOMAS J. WINSTEAD

President .....Thomas J. Winstead
Vice President .....Earl L. Taylor
Secretary-Treasurer .....Robert S. Whichard
Advisor .....J.O. Derrick

The Library Club's activities are centered around the functions and needs of a library. Its aim is to stimulate and to broaden interest in books and libraries in general. All students who are majors or minors in Library Science are invited to join the club to promote better literature for all.

MARY BETH NICHOLS

President .....Mary Beth Nichols
Secretary .....Elizabeth Ann Davis
Program Chairman .....Vickie Lee Morgan

LIBRARY CLUB

The Historical Society is an organization of the college students which is devoted to the study of history. Its purpose is to provide for the students of East Carolina College the opportunity to enrich their field of study and their love for this subject. It offers fellowship and entertainment as well as a way to obtain knowledge not ordinarily gained in the classroom. This is one of their chief goals because of limited time for classroom lectures.

The club meets once each month and is open to all students who are interested in history. They carry projects and are especially interested in those related to caring for monuments and historical places.

LAFAYETTE WESTBROOK

President .....Lafayette Westbrook
Vice President .....Frank Orr
Secretary and Treasurer .....Faye Hardee

HISTORICAL SOCIETY

ASSOCIATION FOR CHILDHOOD EDUCATION

President .....Janice Langston

The Association for Childhood Education is a group of Students who are interested in helping to advance the understanding of children. They strive to develop a love and aid for young people. The association is supported by people who are in all phases of community life and who are interested in the principles of child welfare. Their chief desire is to promote better educational advantages.

JANICE LANGSTON

P.E. CLUB

President .....Pat Harrell
Vice President .....Royce Gillis
Secretary .....Patsy Godsey
Treasurer .....Seymour Taylor
Men's Program Chairman...Johnny Phillips
Women's Program Chairman..Janice Tripp

The Physical Education Majors Club consists of all students majoring in physical education. The club is responsible for planning programs for the departmental meetings held each quarter. Programs in the past have consisted of wrestling, swimming, and Judo exhibitions. This year the club did a tremendous job in planning and making a success of the annual State Association of Health, Physical Education and Recreation Convention held at East Carolina. Another factor contributing to a successful year has been the hard work of its advisor, Dr. Francis Pyne.

PAT HARRELL

KAREN McLAWHORN
President

ART CLUB

The Art Club is composed of all art majors and of honorary members who profess an interest in art. The Club provides a meeting ground for students who are interested in the same subject and enables them to learn more about art from field trips and well known speakers. This group also helps with the exhibition program at the college.

President .....Karen McLawhorn
Vice President .....Marshall Braddy
Secretary .....Joanne Lackey
Treasurer .....Tommy Evans

SCIENCE CLUB

President .....Grover Smithwick
Vice President .....Arthur Gwaltney
Secretary and Treasurer .....Barbara Manning

GROVER SMITHWICK
President

The Student Science Club is an organization to bring together people interested in science; also to promote a broader interest in scientific fields, and to develop greater knowledge of a scientific

The club meets twice each month and sponsors various projects during the year. Guest speakers to their meetings are from industry, government, research laboratories, on grants, and from universities. Some of their projects have been the publication of the E.C.C. Science Journal and a student science library. The library was especially provided to give adequate reference materials and a quiet place to study for science majors. Highlights for this year have been a weekend at the Duke Marine Laboratory and a trip to the N. C. Collegiate Academy of Science. The club sponsored a candidate for vice-president and one for historian for this year. Barbara Manning and Peggy Culverhouse are the new state officers.

WOMEN'S RECREATION ASSOCIATION

Women students who attend East Carolina College compose the Women's Recreation Association. The girls are encouraged to take some of the many physical education activities which are offered on campus. Some of these include intramural archery, softball, volleyball.

JANICE EDWARDS

President.....Janice Edwards
Vice President .....Ann Craft
Secretary .....Libby Cooke
Treasurer .....Becky Wayne

M.E.N.C.

The East Carolina College Student Chapter of the Music Educators National Conference offers membership to all students who are interested in music education. The purpose of the M. E. N. C. is to give music students the privilege of participation in the national M.E.N.C., the Southern Music Educators Conference, and the North Carolina Music Educators Association.

Through conventions, students keep up-to-date on current events in the music world. Besides regular business meetings, M.E.N.C. has visiting speakers who give lectures or demonstrations in some phase of music education. In addition, the organization conducts projects which promote music on the campus and in the community.

JAN WURST

President .....Jan Wurst
Vice President .....Steve Clements
Secretary .....Betsy Orr
Treasurer .....Jesse Hollen

HOME ECONOMICS CLUB

The activities of the Home Economics Club include selling Christmas cards, helping needy families, and sponsoring candy sales. Emphasis is placed upon the promotion of greater interest in the field of Home Economics, internal fellowship, and the provision of means by which students may develop in leadership and initiative. Their meetings are concerned with reports on National Conventions, personnel abroad, and the initiation of freshmen into the club. A special interest is placed on the initiation of senior members into the American Home Economics Association.

FRANCES BAYNOR

President .....Frances Baynor
Vice President .....Betty Rose Frazier
Secretary .....Rebecca Parker
Treasurer .....Bobbie Jo Sutton
Buccaneer Reporter .....Effie Aman
East Carolinian Reporter.....Marjorie Holland

PSYCHOLOGY CLUB

President .....Sam Hudson
Vice President.....Don Graziano
Secretary .....Montie Mills
Treasurer .....Katrina Crumpler

SAM HUDSON

The Psychology Club was organized during the 1959-60 year to promote interest among Psychology majors. However, since its organization the club has opened its meetings to any student on campus wishing to take part in their informal discussion meeting. These meetings afford a "free running" discussion among students with interesting and varied topics.

OFFICERS

BILL PARKER

The Industrial Arts Club was formed in the fall quarter of 1949. Its members desire to advance industrial arts in eastern North Carolina. Also, they strive to promote a greater interest and fellowship among students of the industrial arts department of East Carolina College.

President .....Bill Parker
Vice President .....Bruce Worrell
Secretary .....Sanders Grady
Treasurer .....Stanley Roberson
Reporter .....Earl Tetterton

INDUSTRIAL ARTS CLUB

The Student National Education Association of East Carolina College composes the Robert H. Wright Chapter. The Chapter's ideals are to develop understanding of the teaching profession through its members participation in the work of local, state, and national education. Students are acquainted with the history, ethics, organization, policies, and programs of the association. It strives to interest capable men and women in education as a life-long career.

JO ANN TEW

President.....Jo Ann Tew Winn
Vice President .....Norma Lee Johnson
Recording Secretary.....Myrna Skinner
Corresponding Secretary.....Elizabeth Williams
Treasurer .....Wayne Forbes
Assistant Treasurer.....Edward Fay Bunch
Historian .....Janet Pate
Publicity Chairman .....Gwen Johnson

STUDENT N.E.A.

The Future Business Leaders of America is an organization of business majors and minors. It has the purpose of fostering interest in the business occupation and in business teaching. It also stresses the working together for the mutual interest and benefits of its members and of the business education department as a whole.

SYLVIA UZZELL

President .....Sylvia Uzzell
George Ray .....Vice President
Mary Helen Mumford .....Secretary
Gene Saunders.....Parlimentarian

F.B.L.A.

PROFESSIONAL

DELTA SIGMA PI

The Delta Zeta Chapter of DELTA SIGMA PI carries out a number of projects during the school year to promote closer affiliation between the students of commerce and the commercial world. Several tours through large commercial offices and various types of industries are made each year. Once a month, the fraternity has, as speaker at its dinner meeting, a professional guest.

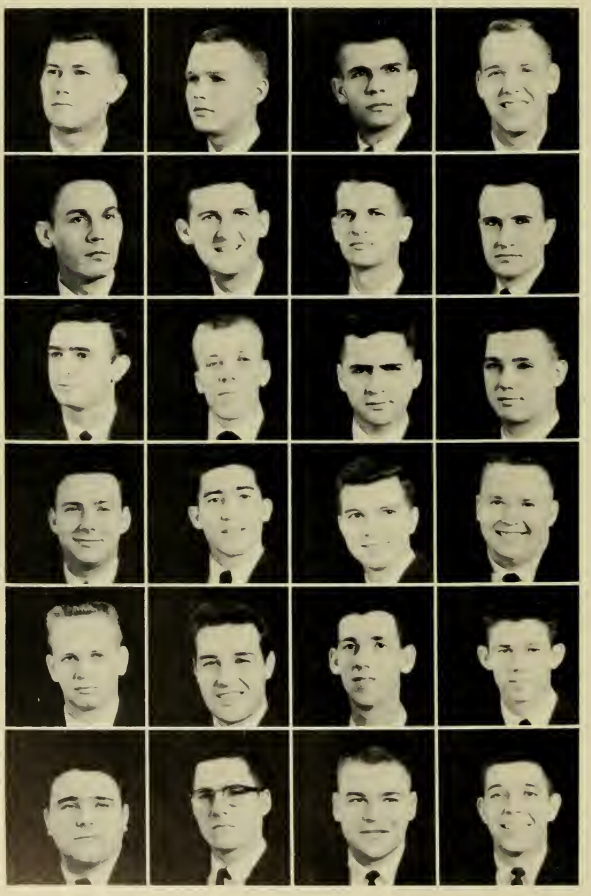

ALPHIN, JOHN A.
BURRIS, MALCOLM L.
1st Vice President
CARROLL, EDWARD L.
EGGLESTON, NEAL H.

FAULKNER, WALTER C.
FELTON, JONATHAN K.
Secretary
GLENN, DONALD E.
HARDEE, JAMES A.

HUDNELL, JOSEPH R.
JACKSON, EUGENE D.
KEITH, H. MAYNARD
KILPATRICK, KENNETH K.

KOONCE, GALE
McGEE, TED O.
Treasurer
MOORE, JOHN W.
MUNN, CHARLES R.
Chancellor

NEAL, RONNIE L.
Historian
PARISI, FRANCES
REESE, THOMAS M.
ROSE, M. EARL

SMITH, LEWIS E.
TURNER, G. ALBERT
WILLIAMS, LLOYD D.
2nd Vice President
WILLIS, WILLIAM K.

THOMAS M. REESE
Delta Sigma Pi President

Tom Reese, Gloria Hofler, president of Chi Omega, and "Santa" entertain at the annual Christmas Party in Delta Sig's Chapter Room.

The fraternity promotes scholastic excellence through a yearly award to the highest ranking senior in the college's School of Business. Delta Sig functions socially through various parties and dances throughout the year; the annual Rose Ball being the highlight.

Curtis Howell, Al Turner, Jon Felton and Jim Hardee make up a "live" party

JEAN CAROLYN LASATER
Homecoming Sponsor

Society For Advancement Of Management

OFFICERS

Ronald Henry ..... President

Jim Ballard ..... Vice President

Paul Jenkins ..... Secretary

Floyd Smith ..... Treasurer

MEMBERS

Brooks Baines
Jim Ballard
Robert Bradley
Woodrow Briggs
Bill Crawley
Dennis L. Creech
Albert Davis
Ray Duncan
Jean Ellis
Willoughby Ferebee
Dallas T. Fuller
Fred Funderbrook
Franklin M. Grady, Jr.
Dixon Hall
Robert Harrell
Willie J. Hasty, Jr.
Ronald L. Henry
William Hudson
Ronald Hunt
Paul D. Jenkins
Berklin Johnson
George N. Leathrum
James T. Mustian, Jr.
Edward E. Penuel
Curtis Pergerson
Chefeek M. Philips, Jr.
James Pleasant
Bob Ramsey
George Ray
Floyd Smith
Charles A. Spann
William Street
E.M. West
Judith Ann Wilson

GREEKS

INTER FRATERNITY COUNCIL

Pi Kappa Alpha's Don Conley, President of I.F.C.

The Inter Fraternity Council is for the establishment and administration of rules governing rushing, pledging, initiation and general welfare of fraternities. To encourage scholastic achievement, greater cooperation, and harmony among its members; and for the promotion of the best interest of East Carolina College.

I.F.C. officers: Bobby Ward, treasurer; Carlyle Humphries, secretary; Tommy Tucker, Vice Pres.; Don Conley, President; and Dean Mallory, Advisor.

The fraternity representatives to the I.F.C.

I.F.C. Advisor, James B. Mallory,
Dean of Men

Rushees and Pi K. A. brother during 1960 Fall Rush.

Lambda Chi Alpha's C. Pope receives Greek Week trophy from Chairman Demesy Williams.

PI KAPPA ALPHA

BUDDY WEIS
President

B. Anderson, Jr.
J. Arledge
P. Brooks
T. Carroll, Pledge Master
H. Carter

D. Conley
B. Cox
J. Cutler, Historian
D. Dudley
A. W. Farris
C. Fullwood, Secretary

K. Hobbs
T. Jackson
W. Jennings
R. Johnson
L. Jorgenson
H. King

J. Loftin
J. R. Martin
Dr. F. Martin, Advisor
J. Moore
W. Moore
S. Normann

J. Pake
C. Paradee, Treasurer
B. Pope, House Mgr.
T. Riggan
F. Robertson, Alumni Counselor
D. Rock

R. Smith
J. Starling
B. Tanner
V. Taylor
J. Wilkins, V. President
C. Zucher

Betty Lane Evans, Dream Girl of Pi Kappa Alpha.

"Pike's Peak"

It was late in 1960 when the PiKAs finally accomplished what had been their dream since the old Phi Kappa Alphas went national with Pi Kappa Alpha to become the one hundred and thirty-second chapter in May of 1958. The last of the charter members graduating this year will remember this dream from its conception to its fulfillment . . . yes, this was the year the PiKas purchased their "dream house." To go with the new house, fall rush brought a twenty-eight man pledge class, the largest in Epsilon Mu's history. Along with the work and sacrifice for their new home, the PiKas mixed a generous amount of pleasure. This was the year of the third annual "Concert by the Sea," the third "Dream Girl Ball," a homecoming never to be forgotten, ten brothers getting pinned, three married, and the Nassau and Miami Beach trip for their ninety-second national convention.

Fall Pledge Class of 1960

Faculty advisor and ? . . . . . .

Have Chandelier, Will Hang

THETA CHI

President
L. S. GUY

J. Adcock
T. Arnold, Chaplain
J. Chesnutt
V. Crumpler
F. Fowler
C. Humphrey

G. T. Hall, Librarian
P. Harrell, Pledge Marshal
P. Hemby
R. Hickman, Treasurer
B. Jackson, Secretary
M. Keziah

R. McCrea
E. Mann
F. Mayo, Historian
K. Moore
B. Nichols
J. Powell

J. Person
T. Rogers
J. Stone
R. Spivey, 1st Doorman
W. Sheppard
B. Thomas

K. Trogdon, V. Pres.
B. Warren
B. Watson
F. Wright
W. Willard
W. Worthington

Theta Chi became the first national social fraternity on campus March 15, 1958. Since then, the Epsilon Iota chapter has grown and matured to its present state.

Theta Chi has won many awards during this short time. Last year, the fraternity won the two highest awards on campus, the ScholarshipTrophy, given to the social fraternity with the highest scholastic average, and the Service Award, given to the fraternity which has been outstanding in its service to the college and the community. This year, Theta Chi won the 1960-61 Homecoming Award for the best float. Under the leadership of L. S. Guy, the present president, Theta Chi hopes to progress even farther.

The brothers are proud of their latest aquisition, a fraternity house, which is located at 414 West 4th Street.

The brothers of Theta Chi are proud of their fraternity, and they are proud of their motto: "Alma Mata first, and Theta Chi for Alma Mata."

The Home of the Theta Chi's

Fall Pledge Class

The Theta Chi's pin their Housemother

Theta Chi Dream Girl
BARBARA ANN ELLIS

KAPPA ALPHA

President
FRED DANIELS

J. Aman, Treasurer
G. Bass, Sergeant-at-Arms
J. Bass
J. Beardin, Advisor
J. Cardy, Custorian

B. Crisp
B. Cummings
J. Gaines
R. Gillikin, Parliamentarian
C. Gordon

B. Gregson
R. Gurtnor, R. Secretary
R. Harrell
B. Hart
J. Hudson

B. Jackson
J. Kirkland
F. Lassiter
M. Le Favor
G. Magus

M. Moore
H. Paschal, Advisor
G. Pierce
O. Pierce, Advisor
M. Pridgen, V. President
B. Raines, Historian

E. Riddick
M. Summers
J. Speight
W. Whithead
H. Wicker, C. Secretary
W. Wilson

Kappa Alpha Rose
MARY ELIZABETH GARDNER

Kappa Alpha Banquet

The Gamma Rho chapter of Kappa Alpha has made rapid and broad growth in the past year. Its strength now stands at 34 brothers and 28 pledges. Some of the various activities, both social and service projects, include helping to renovate the St. Andrews Episcopal church and raising money for the crippled children's fund.

In the spring, approximately 30 brothers and pledges and their dates attended the Old South Ball in Richmond, Virginia. This event is the social highlight of their calendar year.

The future goal is to procure a fraternity house. This should contribute a great deal to Kappa Alpha unity.

1960
Fall Pledge Class

President Daniels Counts Votes

LAMBDA CHI ALPHA

President
MIKE KATSIAS

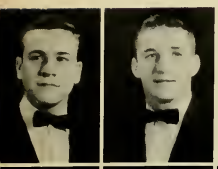

B. Averette, Ritualist
S. Basinger

E. Boykin
E. Buck
B. Carroll
J. Chester
M. Conklin
D. Cross

B. Estes
P. Fennigan
L. Fink
L. Franklin
S. Gaylord
D. Gleen

T. Gossitt
N. Hilgret
G. Hodges, Pledge Trainer
J. Holingsworth
P. Humphries
G. Kilabrew

J. Matthews
T. Matthews, V. President
C. Miles, House-manager
G. Miller
B. Morris
C. Pope

E. Robinson
C. Russ
G. Tompson
B. Ward, Secretary
C. Ward
R. Wise

MISS JEAN LASATER
CRESCENT Girl of Lambda Chi Alpha

New Chapter House

Iota Upsilon Zeta has enjoyed one of its most successful chapter years. The brotherhood operated under an active strength of sixty brothers and thirty pledges.

During the fall quarter, recognition was given to Brothers Basinger, Stafford, Matthews, and Hilgert for their performances on the gridiron. We welcomed the hiring of Mrs. Helen MacAndrews as the new housemother for the chapter house.

Winter proved to be a great social season for the fraternity. Many of the campus social sororities were invited to special house parties. The spring saw the annual Founder's Day continue to be an outstanding event.

In summary, success in intramurals, scholarship and service brought the spirit of brotherhood to the full maturity of Lambda Chi Alpha.

Brother Miles and parents during the annual Parents' Day.

Monthly dinner meeting provides humor and fellowship.

High Alpha Katsias takes President Jenkins on tour of house during formal Rush.

President
TOMMY CALHOUN

SIGMA NU

D. Allen

T. Calhoun, President
L. Christy, Secretary
R. Church
T. Edwards III
J. Forbes

W. Frick
H. Gill
J. Gordon
W. Hollman
D. Hurst, Historian

W. Meridth, V. President
J. Merritt
L. Palmer
W. Pemberton, Treasurer
H. Sholar

H. Tucker III
B. Visey
D. Williams
R. Woods
W. Young

Sigma Nu Fraternity was founded nationally at Virginia Military Institute in 1869, and the local chapter, Eta Beta was established in 1959. The White-Rose is the flower of Sigma Nu, and the national colors are black, white and gold. Sigma Nu publishes monthly its official magazine, entitled **The Delta.**

On May 16, 1959, Kappa Sigma Nu was formally installed as Eta Beta chapter of Sigma Nu. The creed is — to believe in the life of love, to walk in the way of honor, to serve in the light of truth. This is the life, the way, and the light of Sigma Nu.

Sigma Nu's New Home

After a Working Session at the House

MISS JIMI McDANIELS
White Rose Queen of Sigma Nu.

1960
Spring Pledge Class

SIGMA PHI EPSILON

President
GILES D. HOPKINS

K. Alexander

L. Bimonte
T. Brickley
S. Coletrane, Vice-President
P. DeLaCruz
E. Gaskill

T. Green
P. Harvey
R. Helms
G. Hopkins, President
S. Hudson

E. Joyner
D. Keller
B. Kornegay
C. Mitchell, Historian
J.Newbern

W. Norford
B. Phelps
J. Ferrel, Treasurer
R. Fochler, Chaplain
P.Williamson, Secretary

Sig Ep's Sweetheart
JULAINE CANNON

Sig Ep's New Home

Sigma Phi Epsilon, "The Fraternity with a heart," was founded by twelve men of vision on November 1, 1901, at what is now The University of Richmond. Since that time, it has grown into one of the nation's largest Fraternal Organizations, with 148 Chapters in 46 States. Sigma Phi Epsilon Colony of the Fraternity was founded at East Carolnia College on February 19, 1959.

The brothers have participated in all campus activities and their sponsors for Summer-School and Homecoming Queen were elected. As part of their yearly activities they have an annual "Sig Ep Ball" at Chapel Hill, North Carolina.

Interesting, isn't it? Brothers Coltrane, Mitchell, Pledge Stallings, Brothers Alexander, Hopkins, Phelps, and an unidentified rushee.

Child psychologist Sam Hudson and the Sociables Louie Bimonte, and Bob Kornegay.

PHI KAPPA TAU

President
BARNEY HUGH WEST

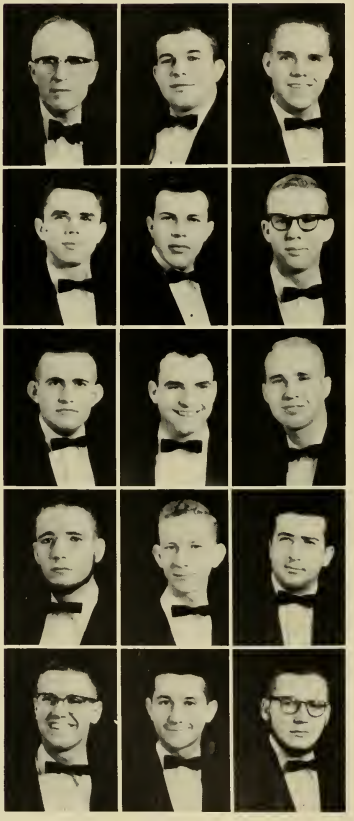

Mr. Wyatt Brown, Advisor
M. Butler
W. Eyerman

M. Godbold
F. Hardison
C. Humphrey

J. Parker
G. Ray
S. Roberson

J. Sampedro
R. Schwentorus
F. Teague

A. Wamsley
M. Wilkinson
W. Wiley

Phi Kappa Tau Sponsor
DENCIE K. BROWN

Bill Wiley, Mike Wilkinson, and Forrest Teague check scrapbook.

Phi Kappa Tau was founded in 1906 at Miami University, Oxford, Ohio, and in 54 years has grown to one of the leading fraternities in the nation. The colony at East Carolina College was founded during the Spring Quarter, 1960. With the help of Mr. Roger Vaughn, National Field Secretary, Phi Kappa Tau spent the past year in becoming a well organized, close knit fraternity.

The purpose of Phi Kappa Tau is to establish the close bonds of brotherhood and of loyalty to the school that will be a credit to the National Fraternity, East Carolina College, and to the general college fraternity system.

Phi Kappa Tau brothers relax and chat after a meeting.

JAYE FINNEGAN
President

PANHELLENIC COUNCIL

The Panhellenic Council is the governing board of all social sororities on the campus of East Carolina College. Each sorority is represented by a junior and a senior delegate. Officers of the Council are rotated by alphabetical arrangement of the sororities.

The Panhellenic Council strives to promote interest and cooperation among the sororities and the college administration.

MISS RUTH WHITE
Advisor

ANN SUGG, Vice-President

DIANNE SAUNDERS, Treasurer

MARIE BRYANT
Corresponding Secretary

CAROL BUTLER
Recording Secretary

The Panhellenic Council delegates.

The president, vice-president, and rush chairman, Carol Rankin, make plans for formal rush.

ospective rushees "chat" with representatives from all the sororities at the Panhellenic rush.

SIGMA SIGMA SIGMA

Mrs. Elsie Eagan
Faculty Advisor

Mrs. Virginia Minges
Alumnae Advisor

Mrs. Ann Ross
Membership Advisor

Betty Allen

Alice Bailey

Nancy Carr
Vice-President

Sue D. Cheek

Mary Helen Coffey

Charlotte Crews

Margaret Cude

Janet Fansler

Judy Haley

Penny Hamilton

Jackie Hammond

Judy Henderson

Sue Holland

Shirley Holt

Nancy Hubbard

Janet A. Johnson

Nancy Jones

Jerri Kennedy

Nancy Kenner

Nancy King

Theresa McDaniel
Treasurer

Lois McLean

Sue McPhatter

Betty Milton
Recording Secretary

Betty Faye Moore
President

Judy Redfern

Susie Street

K. T. Thomas

Ellen Wilson

Susan Wylie
Corres. Secretary

BETTY FAYE MOORE
President

Home Sweet Home!

Sigma Sigma Sigma was founded at Longwood College in Farmville, Virginia on April 20, 1898. Gamma Beta Chapter at East Carolina was installed on February 5, 1960.

"Sigma Serves Children" is the sorority's service theme which is portrayed through Tri Sigma's contributions and work with the "Robbie Room" at the North Carolina Memorial Hospital in Chapel Hill. The Gamma Betas serve children by working with the Greenville Crippled Children's Clinic.

Tri Sigmas strive to maintain a high scholastic standing, a strong womanly character, an everlasting bond of sisterly love, and friendliness toward all.

Fall pledge class.

NANCY KING
Homecoming Sponsor

CHI OMEGA

Frances Bailey
Loretta Benton
Mary John Best
Ruby Bradshaw

Nancy Brown
Vice-President
Bonnie Burch
Ann Butler
Jewel Callihan
Jayne Chandler

Alice Lee Edwards
Patsy Elliott, Secretary
Barbara Ellis
Sandra Gurley
Beth Harris

Roberta Harrison
Betty Lane
Peggy Lane
Jean Lasater
Linda Mewborn

Ann Middleton
Kay Priest
Martha Quinn
Dianne Saunders
Frances Smith

Sue Sparkman
Elizabeth Taylor
Linda Vick
Joan Williams
Treasurer
Nancy Wingate

GLORIA HOFLER
President

"She who walks on earth with love walks in heaven with glory."

Rho Zeta Chapter of Chi Omega was pledged at East Carolina College on November 12, 1959. Chi Omega stresses the formation of lasting friendships. Its purposes are the attainment of superior scholarship, the development of womanly character, and the participation in social and civic services.

Fall pledge class.

'Chi Omega's prize winning float.

KAY PRIEST
Homecoming Sponsor

KAPPA DELTA

Miss Sophia Fischel
Faculty Advisor

Helen Allen
Judy Ammons
Faye Baker
Betty Bennett
Vice-President

Kitty Bynum
Evelyn Crutchfield
Peggy Davis
Patty Godsey

Jean Hardy, President
Lynette Hobbs
Evelyn Johnson
Ann Kopley, Treasurer

Betty Maynor
Barbara Schwab, Secretary
Rebecca Singleton
Sara Smiley

Bobbie Jo Sutton
Lynn Thompson
Brenda Vaughan
Carolyn Wilmouth

Kappa Delta Sorority was founded on October 23, 1897 at Longwood College, Farmville, Virginia. The history of Kappa Delta is a story of friendship, of youthful ideas, and of loyal service. It was founded by four college girls who sought to create a beautiful symbol for their aspirations and to perpetuate their friendship far into the future. It has been expanded and strengthened by many thousands of loyal college women who have formed their closes ties within its bounds and found self-expression in building its organization.

The purpose of Kappa Delta is to promote true friendship among the college girls of our country by inculcating into their hearts and lives those principles of truth, of honor, of duty, without which there can be no true friendship.

The object of Kappa Delta is the formation and perpetuation of good fellowship, friendship, and sisterly love among its members; the encouragement of literature and education; the promotion of social interest; and the furtherance of charitable and benevolent purposes.

JEAN HARDY
President

Sara shows a prospective rushee Kappa Delta's scrapbook.

CAROLYN WILMOUTH
Homecoming Sponsor

Fall pledge class

Mrs. W. S. Bost, Alumnae Advisor
Mrs. Helen Snyder, Faculty Advisor

June Barrow
Judith Berry
Nancy Berry
Julaine Cannon

Jane Chandler
Ola Darden
Amy Sue Gwaltney, Treasurer
Deloreess Holt, Vice-President

Ann Hoyle
Gay Hudson
Dorning Jenkins
Barbara Jones, Recording Secretary

Doris Matthews
Sally Morris
Julie Moser
Jean Mullen

Carol Rankin
Sylvia Sampedro, President
Barbara Smith
Zita Teer

DELTA ZETA

To the world, I promise temperance and insight and courage, to crusade for justice, to seek the truth and defend it always; to those whom my life may touch in slight measure, may I give graciously of what is mine; to my friends, understanding and appreciation; to those closer ones, love that is ever steadfast; to my mind, growth; to my self faith that I may walk truly in the light of the flame. These are the aims set forth in the Delta Zeta creed to which we try to pattern our lives.

SYLVIA SAMPEDRO
President

JANE CHANDLER
Homecoming Sponsor

Fall pledge class

Delta Zeta's football and beauties helped decorate the homecoming parade.

ALPHA PHI

Miss Gay Hogan
Faculty Advisor

Kay Barefoot

Mary Ann Bazemore

Bobbie Ann Bethune
President

Carol Butler

Nancy Clifton

Rebecca Coley, Rec. Secretary

Kathryn Crumpler

Barbara Eidson, Corres. Sec.

Dorothy Flynn

Charlotte Humphries

Nancy Kinsey, Treasurer

Janice Langston
Vice-President

Mary Lee Lawrence

Rebecca Lenier

Jo Ann Pope

Mary Bea Ray

Kay Rodrequez

Patsy Royal

Dorothy Smith

Mary Elizabeth Stewart

Ella Grey Sullivan

Judith Thornton

Nancy Wright

Fall pledge class

BOBBIE ANN BETHUNE
President

Conduct, character. and culture—the three C's of Alpha Phi are as characteristic of the international sorority today as they were of its founders on the Syracuse University campus, Syracuse, New York, in the year 1872. Since the founding date, the sorority has grown to have 72 chapters in the United States and Canada, all bound by our motto, "Union Hand in Hand." Ever true to their love for the sliver and bordeaux, our colors, alumnae and actives alike contribute yearly to our philanthropic project, cardiac aid.

The Delta Alpha Chapter was pledged on the East Carolina College campus on November 21, 1959, and was initiated on February 6, 1960. Other than aiding in the national projects, the Delta Alpha Chapter participates in campus activities and engages in local service projects. An annual project of the chapter is to attempt to make the Christmas of some less fortunate family a merry one, and in this way, become cognizant of the true Christmas spirit.

KATHRYN CRUMPLER
Sponsor

Annual Christmas party for local children is enjoyed by all.

Patsy Alexander
Marie Bryant
Elaine Byrd
Lucille Coulbourn, President
Linda Cox, Vice-President

Kay Efland
Judy Gay
Ella Mae Godley
Melba Horne
Blanche Kammer

Libby Keel
Beth Kellum
Mary Elizabeth Knox, Treasurer
Joanne Lackey
Mary Jo Lancaster

Vickie Lee
Judy McDuffie
Linda Mann
Mary Alice Munn
Margaret Powell, Corresponding Secretary

Phyllis Nash
Agnes Rhue
Mary Ann Ricks, Recording Secretary
Ellie Speckman
Alice Starr

Janelle Stogner
Rosemary Swisher
Katyjo Todd
Libby Williams
Judy Wilson

ALPHA XI DELTA

LUCILLE COULBOURN
President

To Alpha Xi Delta, fraternity is the feeling we have for one another — warm, mutual, confident, strong, and enduring. It is the spark that flashes when we meet a sister from miles distant. It is the devotion we feel toward our fraternity ideals. It is the common bond of understanding which creates friendships in a strange land. To us sorority life is not the enjoyment of special privileges but an opportunity to prepare for wide and wise human service.

MARY JO LANCASTER
Homecoming Sponsor

The sisters enjoy an informal bongo session.

Fall pledge class.

ALPHA OMICRON PI

Martha Allen

Judy Bledsoe, Rec. Secretary

Nancy Collins, Treasurer

Pat Farmer

Jane Gurganus

Becky Highsmith, Corres. Secretary

Brenda Hodges

Robbie McArthur

Joan Phelps, Vice-President

Barbara Pleasants

Lib Rogers

Lou Rogers

Janice Sessoms

Mary Nell Shaw

Ann Sugg

Jerri Sutton

Judith Taylor, President

Sandy Thompson

JUDITH TAYLOR
President

Barbara, Lib, and Pat make themselves at home on AOTT's "Shipwreck Island."

Alpha Omicron Pi was founded at Barnard College of Columbia University in New York on January 2, 1897. Zeta Psi Chapter was installed on February 6, 1960, at East Carolina.

Alpha Omicron Pi was founded to bring into existence an organization that would be ever modest, without ostentation; one that has few, simple, and potent symbols instead of a multitude of parading ornaments; one that should never indicate separateness from the college body, but should rather imply service to the whole; and especially an organization whose membership should be based on character and like-mindedness.

The "survivors" make like Waikiki natives.

ROBBIE McARTHUR
Homecoming Sponsor

ALPHA DELTA PI

Joyce Bachelor
Betty Lou Beales
Milly Bowden
Jean Capps, Vice-President
Nancy Cox

Rebekah Crouch
Doris Davenport
Dee Davis
Betty Lane Evans
Jaye Finnegan

Betty Rose Frazier
Mary Elizabeth Gardner
Nancy Gwynn, President
Jean Haislip, Treasurer
Cynthia Hart

Camilla Henderson
Corres. Secretary
Judy Jolly
Ray Lane
Phyllis Langston
Sue Lassiter

Jimi McDaniel
Helen McPherson
Sandra Moon, Rec. Secretary
Jean Moye
Lillian Moye

Fall pledge class.

NANCY GWYNN
President

Alpha Delta Pi, founded at Wesleyan Female College in Macon, Georgia in 1851, is the oldest secret society for college women. Delta Omicron Chapter at East Carolina College was charted on February 6, 1960, and became the 100th chapter of Alpha Delta Pi. Alpha Delta Pi stands for "sisterhood and mutual trust among its members; high scholarship; and service to the school as well as to the surrounding community."

Each girl who wears the diamond-shaped badge of Alpha Delta Pi strives to strengthen friendships, uphold the highest ideals of Christian womanhood, and render unselfish service to mankind.

NANCY GWYNN
Homecoming Sponsor

Smiling Democrats of Alpha Delta Pi.

CLASSES

Four years ago we came here, fresh from high school and fresh in college. Four years we spent here, working, studying, learning; mostly happy, sometimes sad. Four years of our life, dedicated to education, but holding many other precious accomplishments. Four years of our life, hard earned, but well spent.

GRADUATES

ANDERSON, BOBBY L.
Apex
Education, Administration

BAKER, REPSY W.
Greenville
Elementary Education

BASS, JOHN EDWIN
Greenville
Secondary Education

BATTS, WILLIAM M.
Rocky Mount
Business

BERRYHILL, ALEXANDER MACK
Charlotte
Guidance and Psychology

BOWEN, FLOYD C.
Belhaven
Business

COLE, LEON
Columbus, Ga.
Music Education

COLLINS, NEWTON J.
Greenville
Music Education

DAVIS, MARGARET ANNE
Carolina Beach
Physical Education

EDMONDSON, ROBERT B.
Bethel
Social Studies

ESCALONA, JULIA E.
Santiago, Chile
Education

FISH, JAMES LLOYD
Apex
Social Studies

GRINNELL, ROY T.
Southern Pines
Education

HARPER, LIONELL B.
Greenville
Social Studies

HAWKINS, CHARLES T.
Henderson
Physical Education

HAYES, DOROTHY ANN
Durham
Elementary Education

HEZEL, JOHN DONALD
Bridgeton, Mo.
Psychology

HORTON, JAMES MASSEY
Fountain
Science

HUGHES, FRANCES L.
St. Brides, Va.
Secondary Education

IRONS, MARY ELLEN
Greenville
Guidance

KEATON, BENJAMIN F.
Belhaven
Music Education

LABAUME, CATHERINE
Paris, France
Business

LANIER, JAMES ALLEN
Wilmington
Science Education

LENNON, DONALD RAY
Leland
Social Studies

GRADUATES 1961

LEONARD, RICHARD C.
Erwin
Science

MARTIN, WALTER T.
Williamston
Guidance Counseling

MAYES, EMMETT E.
Raleigh
Education

MERRITT, JOHN C.
Statesville
Art

McLAMB, JOHNNY S.
Lillington
Secondary Education

OXFORD, MARY DEAN
Greenville
Art

PRIDGEN, M. HENRY
Rocky Mount
Business

STOKES, HUGH T.
Greenville
Science

SUTCLIFFE, GEORGE H.
Charlotte
Business Administration

THOMAS, BETTY EMILY
Pittsboro
Elementary Education

WILLIAMS, DENNIS E.
Kinston
Math

WEST, ELONZA M.
Wilmington
Business

SENIOR CLASS OFFICERS

DEMPSEY WILLIAMS
President

NANCY COX
Treasurer

CHARLES GORDON
Vice-President

KATHRYN CRUMPLER
Secretary

ADAMS, JAMES F. Henderson
Business, A.B.
Y.D.C.; Veterans Club; Delta Sigma Pi.

ALBRITTON, SIDNEY MEWBORN Hookerton
Chemistry, A.B.
Science Club; Student Affiliate American; Chemical Society.

ALLEN,BETTY COMPTON Cedar Grove
Primary Education, B.S.
Playhouse; N.E.A.; A.C.E.; College Union Student Board; Freshman Counselor; Sigma Sigma Sigma; Y.W.C.A.

ALLEN, DALLAS FRED Grifton
Science, B.S.
Sigma Nu.

ALLEN, SHELBA DEAN Farmville
Grammar Education, B.S.
A.C.E.; S.N.E.A.

ALLIGOOD, BETTE LOU Washington
Spanish, B.S.
S.N.E.A. Corresponding Secretary; Sigma Pi Alpha, Secretary; Math Club.

ALPHIN, JOHN ARCHIE, JR. Fayetteville
Business Administration, A.B.
Delta Sigma Pi.

AMAN, WILLIS JACKSON Maysville
Business, A.B.
Kappa Alpha, Treasurer.

AMMONS, JUDITH LEE Fayetteville
Primary Education, B.S.
Louisburg College; A.C.E.; N.E.A.; Kappa Delta; House Council.

ANDREWS, PEGGY ANN Rocky Mount
Business, B.S.
Stratford College; Buccaneer Staff; F.B.L.A.

ARNOLD, WILSON THOMAS Supply
Science, B.S.
Theta Chi; R.O.T.C.

AUTRY, WILLIAM SEYMORE Stedman
English, B.S.
English Club, President; N.E.A.

AVENT, BARBARA MATTHEWS Greenville
Primary Education, B.S.

AVERETTE, ROGER HARDY Greenville
Science, B.S.
I.R.C., President; Marching Band; Varsity Band; Theta Chi, Historian, Chaplain; S.G.A.

AVERY, DELORES FAYE Dunn
Grammar Education, B.S.
San Jose City College, California; Angel Flight; King Youth Fellowship; A.C.E.; Y.W.C.A.; S.N.E.A.

AYERS, MARY FRANCES Williamston
Business, B.S.
East Carolinian; Y.W.C.A.; Y.D.C.; F.B.L.A.

AYSCUE, JACK THOMAS, JR. Henderson
Social Studies, B.S.
S.N.E.A.

BAILEY,ALICE LOVE Stantonsburg
Primary Education, B.S.
House Committee Cotton Hall; House Committee Fleming Hall; C.U.S.B., Treasurer; Kappa Phi Epsilon, Historian; Sigma Sigma Sigma, President; N.E.A.; A.C.E.

BAGGETT, N. GREY — Kenley
Primary Education, B.S.
S.N.E.A.; A.C.E.; B.S.U.

BAINES, GEORGE BROOKS — Zebulon
Business, A.B.
Alpha Phi Omega; Second Vice-President; Sergeant-At-Arms; S.A.M.; F.B.L.A.; Rebel.

BAKER, BERNICE MILTON — Reidsville
Home Economics, B.S.
Home Economics Club; Phi Omicron, Secretary-Treasurer; Y.W.C.A., Cabinet; Westminister Fellowship Council; Buccaneer Staff; Wilson Dorm Social Committee; Fiftieth Anniversary Pageant; Student National Education Association.

BALDREE, NELSON ISAAC — Ayden
Physical Education, B.S.
Physical Education Club.

BALLANCE, MARY SUSAN — Fremont
Primary Education, B.S.
A.C.E.; S.N.E.A.; East Carolinian; Freshman Counselor; Fleming House Committee.

BAKER, EDNA ELIZABETH — Farmville
Primary Education, B.S.
Women's Judiciary; Aquanymphs; Freshman Counselor; A.C.E.; Sigma Sigma Sigma, Service Chairman.

BALLARD, MALCOLM JAMES, JR. — Wilmington
Business, A.B.
Society for Advancement of Management, Vice President; Phi Sigma Pi, Treasurer; Y.M.C.A.; Wesley Foundation; WHO'S WHO IN AMERICAN COLLEGES AND UNIVERSITIES.

BARBATO, JOSEPH F. — Wilmington, Del.
Business, A.B.
Phi Sigma Pi.

BARBOUR, EDITH RACHEL — Willow Springs
Social Studies, B.S.
S.N.E.A.; Y.W.C.A.; Y-Cabinet.

BARFIELD, JANET PATE — Goldsboro
Grammar Education, B.S.
S.N.E.A.

BARNES, WOODROW WILSON — Rich Square
Social Studies, B.S.
Y.D.C.

BARROW, JUNE CAROLYNE — Draper
Home Economics, B.S.
Lutheran Student Association; Home Economics Club; Delta Zeta.

BASINGER, KENNETH ELMO "SONNY" — Concord
Social Studies, B.S.
Football; Track; Varsity Club; Lambda Chi Alpha; Circle "K", President; Physical Education Majors Club; WHO'S WHO IN AMERICAN COLLEGES AND UNIVERSITIES.

BASS, ALDEN GLENN — Wilson
Physical Education, B.S.
Kappa Alpha; Varsity Baseball; Varsity Football, Co-Captain, WHO'S WHO IN AMERICAN COLLEGES AND UNIVERSITIES.

BASS, BARBARA LEE — Greenville
Primary Education, B.S.

BATCHELOR, CAROLYN JOYCE — Scotland Neck
Primary Education, B.S.
St. Mary's Junior College; Association of Childhood Education; National Education Association; Alpha Delta Pi; Women's Recreation Association; Young Democrats Club.

BATTEN, PATRICIA ANNE — Laurinburg
Grammar Education, B.S.
Sophomore Counselor; Tau Sigma; A.C.E.; Buccaneer Staff.

BATTS, POLLY G. — Greenville
English, B.S.
WWWS Campus Radio.

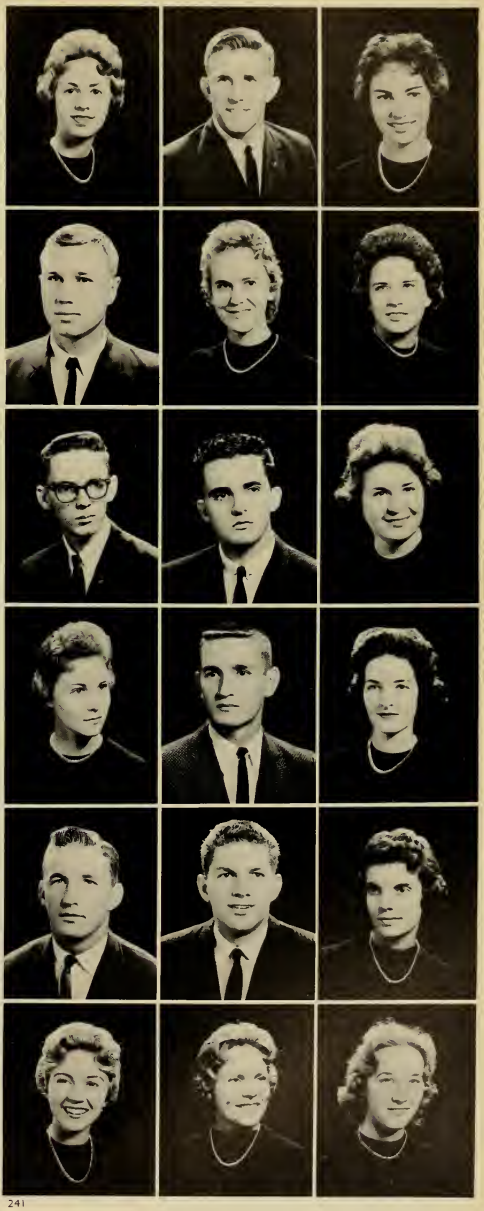

BAXLEY, OLIVIA GAIL — Lumberton
Grammar Education, B.S.
A.S.C.; Counselor in Cotten Hall.

BAYLEY HARRY PARKER — Swansboro
Industrial Arts, B.S.
Alpha Phi Omega; Industrial Arts Club; Arnold Air Society; A.F.R.O.T.C. Drill Team; W.W.W.S., T.V. Guild; Wesley Players.

BAYNOR LOICE FRANCES — Scranton
Home Economics, B.S.
Home Economics Club, Vice President, President; Y.W.C.A. Cabinet Social Chairman of Jarvis Hall; Tau Sigma; Buccaneer Staff; Dean's Advisory Council; Student Development Council; WHO'S WHO IN AMERICAN COLLEGES AND UNIVERSITIES.

BEACH, JOHN L. — Oak City
Social Studies, B.S.
Alpha Phi Omega; Young Democrats Club; Dean's List.

BEALES, BETTY LOU — Washington
Primary Education, B.S.
St. Mary's Jr. College; W.R.A.; Slay Dorm Homecoming Sponsor; A.C.E.; Alpha Delta Pi; Sigma Nu Homecoming Sponsor.

BELL, BETTY LOU — Atlantic
English, B.S.
English Club; East Carolinian; Y.W.C.A.; N.E.A.

BENNETT, MARY ZILLAH — Shallotte
Primary Education, B.S.
B.S.U.; Library Club; N.E.A.; Young Democratic Club; Woman's Chorus; Campbell College; Y.W.A.; Creek Pebbles Staff; Eta Pi.

BENTON, ELSA KERSTIN — Goldsboro
French, A.B.

BENTON, GLENDA FAYE — Seven Springs
Library Science, B.S.
Home Economics Club; Library Club, Vice President; Buccaneer Staff.

BENTON LORETTA ALLENE — Hobbsville
Grammar Education, B.S.
Chi Omega; Kappa Delta Kappa; Tau Sigma; Freshman Counselor; F.B.L.A.; House Committee.

BEST, JOE CEPHUS — Goldsboro
Physical Education, B.S.
Intramural sports; P.E. Club.

BEST, MARY JOHN — Mount Olive
Grammar Education, B.S.
S.G.A.; I.D. Chairman; Handbook Chairman; Young Democrats Club; N.E.A.; Chi Omega, Assistant Pledge Chairman; Secretary of North State Student Legislature.

BETHUNE, BOBBIE ANN — Bunnlevel
Primary Education, B.S.
Association for Childhood Education, Vice-President; Woman's Chorus; W.R.A. Intramurals; Sophomore Counselor; Homecoming Sponsor; Phi Beta Chi; Alpha Phi, Secretary, President.

BIGGS, LOIS MARIE — Pinetown
English, B.S.
Mars Hills College, Slay House Committee, Slay Basketball Team.

BIGGS, PATRICIA ANN — Rocky Mount
Grammar Education, B.S.
S.G.A. Secretary of Summer School; Women's Judiciary; Buccaneer Staff, Business Manager; President of Fleming Hall; A.C.E. Y.W.C.A.

BLALOCK, EARL THOMAS — Timberlake
Health and Physical Education, B.S.
P. E. Majors Club.

BLEDSOE, JUDITH ELLEN — Raleigh
Physical Education, B.S.
Aquanymphs; Majorette; Alpha Omicron Pi.

BLACK, JERRY NELSON — Pinehurst
Industrial Arts, B.S.
Industrial Arts Club; Alpha Delta Tau; Delta Sigma Phi; A.F.R.O.T.C.; Arnold Air Society.

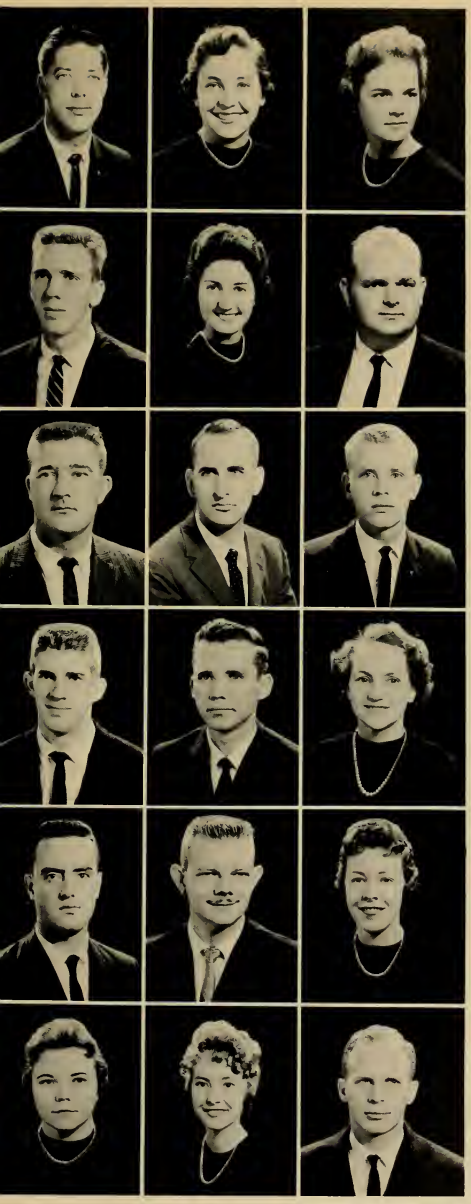

BLINSON, BOBBY R. — Clayton
Business, A.B.

BLUE, ELLEN REBECCA — Carthage
Elementary Education, B.S.
A.C.E.; Y.W.C.A.; Library Club; Delta Sigma Phi.

BOONE, MARILYN — Rich Square
Primary Education, B.S.
A.C.E.; N.E.A.; W.R.A.; Alpha Phi.

BOSTIE, FRANK VERNON — Pink Hill
Social Studies, A.B.

BOSTIC, MARY SUE — Benson
Primary Education, B.S.
King Youth Fellowship; A.C.E.; N.E.A.

BOYD, CLAUD MELVIN — Grimesland
Industrial Arts, B.S.
Industrial Arts Club.

BOYD, GALIN RODMAN — Pinetown
Social Studies, B.S.
Veterans Club; Young Democrats Club.

BOYD, JACK JR. — Candor
Science, B.S.
Math Club.

BRADLEY, ROBERT RICHARD — Roanoke Rapids
Business Administration, A.B.
Alpha Phi Omega; Radio Staff; Society for Advancement of Management.

BRANSON, SAMUEL SWAIN — Thomasville
Music, B.S.
Marching Band; Concert Band; Woodwind Ensemble; Phi Mu Alpha; Varsity Band; M.E.N.C.; Orchestra.

BRIGGS, THOMAS WOODROW — Cameron
Business, A.B.
Society for Advancement of Management.

BRINSON, DOROTHY ESTHER — Arapahoe
Grammar Education, B.S.
A.C.E.

BROOKS, GENE TERRELL — Albemarle
Social Studies, B.S.
Young Democrats Club; S.G.A.; Budget Committee.

BROTHERTON, MINER K. — Greenville
Science, B.S.
Chi Beta Phi; Science Club.

BROUGHTON, DIANE ELIZABETH — Zebulon
English, B.S.
Women's Chorus; Sophomore Counselor; English Club; N.E.A.

BROWN, BETTY ANN — Williamston
Business, B.S.
Pi Omega Pi, Historian; F.B.L.A.; Y.W.C.A.

BROWN, DENCIE KAY — Lillington
Grammar Education, B.S.
Campbell College Choir, Mozart Music Club, May Court, Chapel Choir; B.S.U. Council Theater "Sister Angelica".

BROWN, ELWOOD RICHARD — Harrington, Del.
Business, A.B.

BROWN, MARY ELLEN — Graham
Grammar Education, B.S.
Dramatics; A.C.E.; Young Democrats Club; Buccaneer Staff.

BROWN, NANCY VIRGINIA — Greenville
Biology, A.B.; B.S.
House President; S.G.A., Women's Judiciary, Treasurer, vice-chairman; Freshman Counselor (Big Sister); East Carolinian Staff, College Union Student Board, vice president; Kappa Delta Kappa; Chi Omega, secretary, vice president; Intersorority council; Science Club; WHO'S WHO IN AMERICAN COLLEGES AND UNIVERSITIES.

BROWN, NINA LOUISE — Robersonville
Mathematics, B.S.
N.E.A., Northeastern District President; Math Club; Dormitory Officer; English Club; Tau Sigma.

BROWN, PHILLIP LEROY — Nashville
Social Studies and Public Service, A.B.
Campbell Jr. College, Baseball, Monogram Club; Dormitory Floor Manager.

BROWN, ROBERT CHARLES — Swansboro
Social Studies and Welfare, B.S.
Young Democrats Club; Arnold Air Society; Drill Team.

BRYANT, EVELYN MARIE — Pendleton
Social Studies and English, B.S.
Marshal; Y.W.C.A.; Y.D.C., secretary; Alpha Xi Delta; Intersorority vice president; Panhellenic Corresponding Secretary; President of Wilson Dorm; S.G.A.; Women Recreation Association; Treasurer of Cotton Dorm.

BRYSON, DEE — Unaka
Business, B.S.
Society for the Advancement of Management, Treasurer.

BRYSON, EDNA LORETTA — Candler
Business, B.S.
Baptist Student Union; Young Women's Christian Association.

BUCK, MARILYNN ANN — Vanceboro
Biology, B.S.
Science Club; Women's Recreation Association; Young Republicans Club; Garrett Social Committee.

BUFFALOE, WILLIAM BRYANT — Garner
Science and Social Studies, B.S.
N.E.A.; Young Democrats Club; Deans List; Campbell Jr. College.

BULLARD, LEONA — Lillington
Business, B.S.
Woman's Chorus; Future Business Leaders of America; Y.W.C.A.

BULLARD, NEAL KAY — Fayetteville
Mathematics and Science, B.S.
Math Club; Mars Hill College.

BUNTING, MICHAEL LANIER — Greensboro
Social Studies and Public Service, B.S.
Young Democrats Club; S.N.E.A.; Young Men's Christian Association; Historical Society.

BUNTING, PATSY JOAN — Oak City
Education
N.E.A.; A.C.E.

BURKETT, LINDA CARROL — Woodville
Primary Education, B.S.
A.C.E.

BURGESS, ANNETTE McDONALD — Seaford, Del.
Social Studies and Public Service
Y.M.C.A.; Buccaneer Staff; College Union; Elections Committee, Elections Chairman; Homecoming Committee; Vice President Wilson Hall, Y.R.C.

BURGESS, JAMES LYNN — Taylorsville
Art, B.S.
College Union; Art Club; E.C.C. Playhouse; Buccaneer Staff Art Editor, Assistant Art Editor; Elections Committee; Homecoming Committee; Jr.-Sr. Decorations Chairman.

BUTLER, MORRIS V. — Greenville
Industrial Arts, B.S.

BYNUM, CATHERINE WITHERS — Raleigh
Primary Education and Psychology, B.S.
Kappa Delta; N.E.A.; A.C.E.; Phi Mu Alpha Sweetheart.

BYRD, BILLY DALE — Buies Creek
Science and Social Studies, B.S.
Baseball; Intramural sports; Science Club.

BYRD, CHARLES H. — Mount Olive
Social Studies and English, A.B.
Historical Society; Men's Chorus; Intramurals; Democrats Club; Y.M.C.A., Corresponding Secretary.

BYRD, FRANCES ELAINE — Bunnlevel
Grammar Education, B.S.
Campbell College; Homecoming Sponsor; Young Democrats Club; Y.W.C.A.; A.C.E.; Alpha Xi Delta.

BYRD, ROBERT GENTRY — Hope Mills
Physical Education and Science, B.S.
Campbell College; Physical Education Club; N.E.A.

BYRUM, JOYCE ANNE — Corapeake
Home Economics, B.S.
Home Economics Club; Baptist Student Union.

CALHOUN, DARRELL THOMAS — Greenville
Business and Social Studies, B.S.
Vice President Men's Day Students; Sigma Nu; A.C.O., vice President, President, S.G.A. Senior Senator; I.F.C. Representative.

CANADY, CAREY GORDON — Lumberton
Physical Education and Social Studies, B.S.
Football; Sigma Phi Epsilon.

CAPPS, JEAN NARRON — Wilson's Mills
Primary Education, B.S.
East Carolinian Staff; A.C.E.; College Marshal; Alpha Delta Pi, Vice President; Panhellenic Council Representative; W.R.A. College Union Board; Y.W.C.A.

CAPPS, RONALD EMMETT — Rocky Mount
Industrial Arts and Math, B.S.
Alpha Delta Tau; Industrial Arts Club.

CARDY, JAY WADE — Swansboro
Industrial Arts, B.S.
University of North Carolina; Wilmington Jr. College; Kappa Alpha, Doorkeeper and Social Committee.

CARR, EUGENE BRYAN — Godwin
Business and Social Studies, B.S.
Campbell College; Future Business Leaders of America.

CARRAWAY, EDWARD EARL — Newport
Music and French, A.B.
Phi Mu Alpha Sinfonia; Chapel Organist; Chapel Choir; College Choir; S.G.O. Musicals; Phi Mu Alpha Secretary.

CARRAWAY, MARTHA B. — Snow Hill
Grammar Education, B.S.
Association of Childhood Education.

CARROLL, THOMAS BURGESS — Raleigh
Social Studies and Welfare
Pi Kappa Alpha; Varsity Swimming Team; Adquatics Club; Young Democrats Club; Varsity Club.

CARTER, ANITA ELIZABETH — Raleigh
Psychology and Business, A.B.
Peace College; Young Women's Christian Association; Psychology Club; Young Democrats Club.

CAUSBY, JOYCE BRANCH — Pactolus
Primary Education, B.S.

CHAMBERS, PEGGY ANN — High Point
Grammar Education, B.S.
A.C.E.; Student Counselor in Slay Hall; Treasurer Garrett Hall; N.E.A.; Summer School Judiciary; W.R.A.: Methodist Student Center; Y.M.C.A.

CHANDLER, NANCY JANE — Burlington
Primary Education, B.S.
Delta Zeta, Chaplain and Parliamentarian; A.C.E.; College Marshal; "East Carolinian staff"; Ragsdale dorm secretary; College Union Board; Woman's Chorus; S.G.A. Budget Committee; Delta Zeta Homecoming Sponsor; Delta Zeta candidate for BUCCANEER Queen.

CHAUNCEY, ALVA L. — Greenville
Business, B.S.
F.B.L.A.; Y.W.C.A.; Pi Omega Pi; Assistant Historian and Assistant Treasurer.

CHERRY EMILY CURRIN — Franklington
Primary Education, B.S.
A.C.E.; S.N.E.A.; East Carolinian Staff.

CHRISTIE, VOLNEY LAVERNE — Kannapolis
Social Studies, B.S.
Sigma Nu, Reporter, Secretary; I.F.C.; Arnold Air Society; AFROTC.

CHURCH, ROBERT L. — Greenville
Social Studies and Sociology, B.S.
Sigma Nu; Social chairman.

CHURCHILL, MACK W. — Greenville
Geography and Science, A.B.
Gamma Theta Upsilon.

CLEMENTO, STEVEN LYNN — Raleigh
Music, B.S.
Orchestra; Marching Band; Concert Band; M.E.N.C.; Wind Ensemble; Brass Choir.

CLIFTON, NANCY JANE — Whiteville
Math, B.S.
Math Club.

CLIFTON, NANCY LUCILLE — Faison
Primary Education, B.S.
Alpha Phi; A.C.E.

COBB, HOY JEFFERSON, JR. — Rocky Mount
Social Studies, B.S.
Lutheran Student Association; East Carolina Historical Society; Young Democrats Club.

COCKRELL, WALLACE EDWARD — Falls Church, Va.
Physical Education, B.S.
Intramural Council, Vice President; Baseball, Captain; Monogram Club.

COLE, ROBERT ERNEST — Wilson
Science, B.S.

COLEY, IDA REBECCA — Rocky Mount
Business, B.S.
FBLA; Chairman of Student Counselors in Cotton Hall; Phi Beta Chi, Parliamentarian; Women's Judiciary, Treas.; Alpha Phi, Recording Secretary; Secretary of East Garrett; House Committee of Garrett Hall; Inaugeration Hostess; WRA.

COLTRANE, GEORGE SOLOMON — Kernersville
Biology, B.S.
Sigma Phi Epsilon; Golf Team.

CONKLIN, CHARLES BANKS — Mebane
Business, A.B.
Lambda Chi Alpha.

CONLEY, DONALD EDGAR — Greenville
Business, A.B.
Pi Kappa; Interfraternity Council, Representative, Vice President, President; SGA, Day Student Committee, Golf Team, Young Democrats Club, WHO'S WHO IN AMERICAN COLLEGES AND UNIVERSITIES.

COOLEY, EVELYN MARIE — Apex
Primary Education, B.S.
A.C.E.; N.E.A.; Treasurer of Wilson Dorm; Garrett House Committee; B.S.U.

COOPER, BRUCE ARTHUR — New Castle, Del.
Business, A.B.
Phi Sigma Pi; FBLA; "Annie Get Your Gun".

COOPER, INGRID JONASSEN Charlotte
Business, B.S.
Westminister Fellowship; "Messiah"; Chapel Choir; College Union Board; Future Business Leaders of America; Mars Hill College; Queens College.

CORIOLANO, ALICE G. Rio de Janeiro, Brazil
Art, A.B.
Aquanymphs; College Union Student Board; Aquatics Club; Westminster Fellowship; Math Club; Art Club; East Carolina Playhouse; T.V. Guild, Secretary; W.W. W.S. Radio; Sigma Pi Alpha, vice president; Homecoming Sponsor; S.G.A. Musical; Homecoming Committee; East Carolinian.

COULBOURN, LUCILLE CHEATHAM Windsor
Art and English, A.B.
Delta Chi Delta; W.W.W.S. Radio, Art Club; Sigma Phi Alpha, Vice President; Alpha Xi Delta; East Carolinian Staff; President of Alpha Xi Delta.

COWAN, JAMES ALTON Williamston
English and Social Studies, B.S.
Alpha Phi Omega; English Club; Y.M.C.A.; F.W.B. Fellowship; Phi Sigma Pi; Buccaneer Staff.

COX, NANCY MARGARET Smithfield
Intermediate Education, B.S.
East Carolinian Staff; Baptist Student Union; Association for Childhood Education; Dorm House Committee; Treasurer of Senior Class; Social Chairman of Garrett Hall; Alpha Delta Pi; Scholarship Chairman.

CRANFORD, LINDA DIAN Asheboro
Primary Education, B.S.
Wingate Jr. College; Masque and Wig; Y.W.A.; Wingate Choir; Baptist Student Union; East Carolinian Staff; A.C.E.: Y.W.C.A.: Methodist Student Union.

CRAWLEY, DORIS ANNE Jamesville
Music Education, B.S.
Chapel Choir; College Choir; M.E.N.C.

CRAWLEY, GEORGE EDWARD, JR. Wilson
Industrial Arts, B.S.
Pi Kappa Alpha.

CROSS, DAVID SHEPHERD Elizabethtown
Business and Social Studies, B.S.
Lambda Chi Alpha.

CROUCH, REBEKAH ELLEN Drakes Beanch, Va.
Music, B.S.
East Carolina Orchestra; Marching Band; Sigma Alpha Iota; Freshman One-Act Play; Brass Choir; Freshman Dorm Counselor; Pi Kappa; Secretary-Treasurer Wilson Dorm (Summer Session) Marshal; N.E. N.C. S.A.I., 2nd Vice President; Alpha Delta Pi; College Musical.

CRUMPLER, KATHRYN ANN Goldsboro
Primary Education, B.S.
East Carolinian Staff; A.C.E.; Alpha Phi, Social Chairman; Jarvis Hall Homecoming Sponsor; Delta Sigma Pi Homecoming Sponsor; 61st AFROTC Squadron Sponsor; Alpha Pi Homecoming Sponsor; Senior Class Secretary.

CRUTCHFIELD, EVELYN BLYTHE Winston-Salem
Grammar Education and Psychology, B.S.
Vice President of Cotton Hall, East Carolinian; Y.W. C.A.; Kappa Delta, Secretary and Assistant Treasurer; President of Jarvis Hall; S.G.A.; Dean's Advisory Council; Women's Judiciary, Chairman; A. B. Andrew Scholarship "Most Outstanding Senior Woman"; WHO'S WHO IN AMERICAN COLLEGES AND UNIVERSITIES.

CUTLER, HANNAH BOONE Washington
Grammar Education, B.S.
Library Club; Canterbury Club; Certificate in Library Science.

DANIEL, FREDERICK EUGENE Spring Hope
Business and Social Studies, A.B.
Kappa Alpha, Parliamentarian, President; Y.D.C.; Society for the Advancement of Management; Inter Fraternity Council.

DANIELS, JEAN H. Jamesville
Primary Education, B.S.

DARDEN, ANN GREY Williamston
Music, B.S.
College Musicals; College Choir, accompanist; Opera Theater President; Sigma Alpha Iota, Chaplain; M.E. N.C.; WHO'S WHO IN AMERICAN COLLEGES AND UNIVERSITIES.

DAUGHERTY, CAROLYN HOPE Dover
Home Economics, B.S.
Home Economics Club, Y.M.C.A.

DAUGHERTY, ROGER M. Greenville
Industrial Arts, B.S.
Alpha Delta Tau; Industrial Arts Club; American Industrial Arts Association.

DAVENPORT, DORIS ELIZABETH — Greenville
Business, B.S.
St. Mary's College; Alpha Delta Pi; Math Club; FBLA.

DAVIS, ALBERT L. — Wilson
Business, B.S.

DAVIS, ELIZABETH ANN — Lucama
English, B.S.
Library Club, Secretary-Treasurer; English Club.

DAVIS, LINDA LEIGH — Sanford
Primary Education, B.S.
Mars Hill College.

DAVIS, MARTHA ANN — Clayton
Art, A.B.
College Singers; Newman Club; Art Club; Woman's Chorus; Sigma Sigma Sigma, Charter Member; AF ROTC, Sponsor; Angel Flight, Treasurer; Buccaneer Staff; Dramatics Club.

DAVIS, ROBERT WAYNE — Warsaw
Business, B.S.
Football; Sigma Rho Phi, Varsity Club.

DAVIDSON, GEORGE RUSSELL — Milton, Del.
Business, B.S.
SGA Musical; College Choir.

De BRUHL, JIMMY LEE — Tarboro
Industrial Arts, B.S.

DIXON, DIRK STANCILL — Greenville
Science, A.B.
Science Club; Chi Beta Phi, Pres; Phi Sigma Pi.

DIXON, PEGGY JEAN — Greenville
Business, B.S.
Pi Omega Pi, Homecoming Sponsor.

DOBSON, JERRY A. — Beulaville
Grammar Education, B.S.
FBLA; Woman's Chorus; A.C.E.; S.N.E.A.

DOBSON, JOHN THOMAS — Greenville
Social Studies, B.S.
Phi Sigma Pi, President; Historical Society; WHO'S WHO IN AMERICAN COLLEGES AND UNIVERSITIES.

DOBSON, M. LEIGH — Edenton
English, B.S.
ECC Playhouse; Canterbury Club.

DUDLEY ERNEST NELSON — Greenville
Art, B.S.
Art Club, Vice President; Art editor of Rebel.

DUNCAN, THOMAS SHERRILL — Angier
Business, A.B.
FBLA; Campbell College.

DUNLOW, MANLY WHITE — Windsor
Industrial Arts, B.S.
Industrial Arts Club; American Industrial Arts Association, Alpha Delta Tau; N.E.A.

DUNN, BETTIE JEAN — Henderson
Grammar Education, B.S.
A.C.E.; Wilson Hall House Council.

DuPONT, DORIS CLAIRE — Plant City, Fla.
Primary Education, B.S.

EDMONDSON, CARLTON RAY — Scotland Neck
Business, A.B.

EDMONDSON, SYLVIA NELSON — Stokes
English, B.S.
English Club.

EDWARDS, ALICE LEOTA — Greenville
Math, B.S.
Chi Omega; Pledge Trainer, Math Club, Alternate Cheerleader.

EDWARDS, BETTE JOANNE — Ayden
Primary Education, B.S.
Woman's Chorus; N.E.A.; A.C.E.; Y.W.C.A.; Tau Sigma, Historian and Reporter; East Carolinian Staff.

EDWARDS, MARY JANICE — Smithfield
Physical Education and Social Studies, B.S.
P.E. Club, Program Chairman, Treasurer; Aquanymphs; NEA: WRA, Program Chairman, Vice President, President; Basketball Club, WHO'S WHO IN AMERICAN COLLEGES AND UNIVERSITIES.

EDWARDS, PAUL DARVIN — Fayetteville
Business and Social Studies, B.S.

EGERTON, RICHARD THOMAS — Littleton
Business, A.B.
FBLA; Veteran's Club.

EGGLESTON, HUBERT NEAL — Rocky Mount
Business, B.S.
Chowan Junior College; Wilmington College; YDC; WWWS-TV; Delta Sigma Pi, Historian, Homecoming Chairman, Sergeant-at-Arms.

EIDSON, BARBARA ANN — Timberlake
Business, B.S.
FBLA, historian, reporter, Alpha Phi, Corresponding Secretary; College Union Board.

ELLER, FRANCES LOUISE — Greenville
Home Economics, B.S.
Home Economics Club, Westminster Fellowship.

ELLIOTT, MARGARET JOAN — Chadbourn
Grammar Education, B.S.
A.C.E.; secretary, membership chairman; Wesley Foundation, Council; Tau Sigma; Parliamentarian, Woman's Chorus, N.E.A., Delegate to international convention of A.C.E.

ELLIS, DORIS JEAN — Faison
Business, A.B.

ELLIS, JESSIE CALPHURNIA — Tarboro
Home Economics, B.S.
Home Economics Club; Wilson Dorm House Council; YWCA.

ELLIS, JOHNNIE MELVIN — Clayton
Business, B.S.
Campbell College, FBLA, Pi Kappa Alpha.

EVANS, VIRGINIA ANN — Greenville
English and Library Science, B.S.
Westminster Fellowship; English Club; Sigma Pi Alpha.

EVERETTE, JULIA EVANS — Delco
English and Social Science, B.S.
English Club; Student NEA.

EZELL, MELVIN HASKELL — Charlotte
Physical Education and Science, B.S.
P.E. Club; Dean's List; Honor Roll; Mars Hill College.

FANSLER, JANET ROSELMA — Winston-Salem
Primary Education, B.S.
FBLA; YWCA; ACE; Sigma Sigma Sigma.

FARMER, PATRICIA CAROLE — Butner
Social Studies and Welfare, B.S.
Delegate to Mock United Nations Assembly; Freshman Counselor; Historical Society, Secretary; East Carolinian Staff, Feature Writer, Columnist; YDC; Alpha Omicron Pi, Philanthropic Chairman, News Reporter; Rebel Staff, Book Review Editor, Danforth Committee; SGA; News Bureau, Points Committee Chairman; WHO'S WHO IN AMERICAN COLLEGES AND UNIVERSITIES.

FELTON, JONATHAN KERR — Macclesfield
Business, A.B.
Delta Sigma Pi, secretary.

FINK, LARRY LEE — Concord
Social Studies and Psychology, A.B.
Lambda Chi Alpha; Intramural Football, Basketball, and Baseball; Mars Hill Junior College.

FINNEGAN, JEANETTE GRAY — Virginia Beach, Va.
Social Studies and English, B.S.
Junior Class Secretary; Young Democrats Club; Alpha Delta Phi; Senior Class Senator; President of Panhellenic Council; College Marshal.

FINNEGAN, WILLIAM P. — Virginia Beach, Va.
Physical Education and English, B.S.
Track; SGA, Vice Chairman of External Affairs; President of pledge class, Lambda Chi Alpha, House Manager; P. E. Majors Club; IFC Representative.

FIPPS, KELLUM GRANT — Clarendon
Math and Science, B.S.
Appalachian State Teacher's College.

FITZGERALD, PATRICIA MAE — Selma
Business and Social Studies, B.S.
FBLA; Buccaneer Staff; BSU.

FLEMING, MATTIE LOU — Greenville
Business, B.S.

FLOWERS, MARY HELEN — Rockingham
Grammar Education, B.S.
King Youth Fellowship; ACE.

FLYNN, DOROTHY MAY — Richmond, Va.
Music, B.S.
College Choir; College Singers; Musical; MENC, Secretary; YWCA, Cabinet; Baptist Student Union Council; Alpha Phi; Dorm Council.

FORBES, JEAN HORTON — Wake Forest
Spanish and English, B.S.
East Carolinian Staff; Freshman counselor for Slay Dorm; Student NEA; Delta Chi Delta; BSU.

FORBIS, JOHN W. — Greensboro
Social Studies and Psychology, A.B.
Swimming Team; Sigma Nu; Playhouse.

FOSCUE, DALLAS HAYES — Kingston
Psychology, A.B.
Circle K; Alpha Pi Omega; Varsity Tennis; Manager for Football Team.

FOSTER, MARY ANN — Henderson
English and Social Studies, B.S.
Student NEA; Tau Sigma, President.

FOUNTAIN, THEODORE KING, JR. — Raleigh
Music, B.S.
Phi Mu Alpha; College Choir, Phi Sigma Pi; College Orchestra; Westminster; YWCA; Varsity Band.

FREEMAN, SYLVIA ANN — Washington
Home Economics, B.S.
Majorette; Tau Sigma; Desciple Student Fellowship, President; Inter-Religious Council; Home economics club; Varsity Band; Buccaneer staff.

FULLER, DALLAS T. — Henderson
Business and Social Studies, A.B.
FBLA; SAM; Baptist Student Council.

GAINES, JOHN ALEXANDER, JR. — Sanford
Science and Social Studies, A.B.
Campbell College; Kappa Alpha.

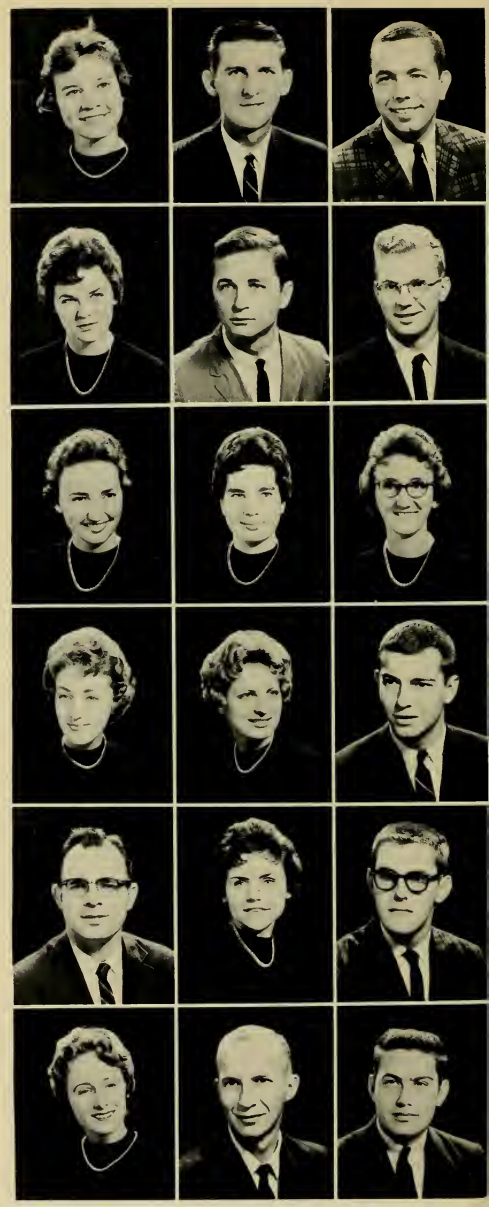

GARNET, ERNEST LOUIS — Newport
Business and Social Studies, A.B.
Future Business Leaders of America; Secretary of the Veterans Club.

GARDNER, MARY ELIZABETH — New Bern
Primary Education, B.S.
Averett College; Young Democrats Club; Alpha Delta Pi; Cheerleader; Kappa Alpha Rose, A.C.E.; N.C.E.A.

GASKILL, ELMO JR. — Atlantic
Health and Physical Education, B.S.
Chowan College; P.E. Club; Young Democrats Club; M.M.C.A.; Veterans Club; Sigma Epsilon, Charter Member, Secretary; I:F:C: Representative; Intramurals.

GAY, NATHAN HENRY — Gaston
Physical Education and Social Studies, B.S.
Alpha Phi Omega; Physical Ed. Club; Intramural Sports.

GAY, SHIRLEY ANN — Clayton
Primary Education, B.S.
A.C.E.; S.N.E.A.; East Carolinian Staff; Baptist Student Union, Greater Council.

GAYLORD, SARAH REASON — Jamesville
Primary Education, B.S.

GEUATTNEY, AMY SUE — New Bern
Science, A.B.
Y.W.C.A.; Science Club; Campus Radio; Delta Zeta, treasurer; T.V. Guild.

GIBBS, PAUL HARVEY — Glen Alpine
Biology and Science, B.S.
Vice Chairman Men's Judiciary; WHO'S WHO IN AMERICAN COLLEGES AND UNIVERSITIES.

GIDEONS, EDGAR ALLEN JR. — Willard
Math and Physics, B.S.
Math Club.

GILDEN, MYRTLE KAY — Grandy
Primary Education, B.S.

GILL, HORACE THOMAS — Bullock
Physical Education and Math, B.S.
Sigma Nu; Math Club; Physical Education Club.

GILLIKIN, JOHN GURARD — Aurora
Social Studies and Welfare, B.S.
Lambda Chi Alpha, Intramural Sports; Basketball.

GILLIS, ROYCE ALDWIN — Roxboro
Physical Education and Social Studies, B.S.
Physical Education Club; N.C.A.H.P.E.R.

GINN, KENNETH EARL — Greenville
Music, B.S.
College Band; College Choir; Orchestra; Singers; M.E.N.C.; Opera Workshop; College Musicals; Phi Mu Alpha; Music Director.

GILLON, LUTHER WILSON — Kannapolis
Music, B.S.
Concert Band; Marching Band; "Collegians" band leader; Phi Mu Alpha; Orchestra President; Musical Orchestra; Wind Ensemble; Honor Recital.

GLENN, DONALD EDWIN — Durham
Business, A.B.
Campbell College; Intramural Sports; Delta Sigma Pi.

GODLEY, ELLA MAE — Bath
Primary Education, B.S.
Alpha Xi Delta; A.C.E.

GODLEY, MARTHA CAMPBELL — Washington
Mathematics and English, B.S. and A.B.

GODSEY, PATTY LEE — Roanoke, Va.
Physical Education and Social Studies, B.S.
Graduate of Averett Jr. College; Slay Dorm Representative to W.R.A.; P.E. Club, Secretary; President of Garrett Dorm (West Wing); Kappa Delta; Member Women's Judiciary; S.G.A.; WHO'S WHO IN AMERICAN COLLEGES AND UNIVERSITIES.

GODWIN, PEGGY GOLDIE — Lillington
Primary Education and Psychology, B.S.
S.N.E.A.; Secretary of Y.W.C.A.; House Committee of Garrett; A.C.E.

GOODHEART, JOHN TYLER — Baltimore, Md.
Art, B.S.
Art Club.

GOODWIN, PAUL BEALE — Portsmouth, Va.
Social Studies and Welfare, B.S.

GORDON, CHARLES BRANTLEY — Clayton
Physical Education and Social Studies, B.S.
Football, co-captain; Kappa Alpha; Varsity Club; Vice President of Senior Class; WHO'S WHO IN AMERICAN COLLEGES AND UNIVERSITIES.

GORDON, THELIS RICHARDSON — Elizabeth City
Primary Education, B.S.

GORNTO, ROSE MARIE — Wilmington
Art, B.S.
East Carolina Marching Band; Concert Band; Varsity Band; Orchestra; Art Club; Delta Phi Delta, President; East Carolina Playhouse, Historian; S.G.A. Production Committee; Student N.E.A.; WHO'S WHO IN AMERICAN COLLEGES AND UNIVERSITIES.

GRAVES, NANCY LEE — Snow Camp
Art and English, B.S.
Woman's Chorus; Art Club; Buccaneer Staff; Delta Phi Delta, Treasurer; Baptist Student Union; W.R.A. Representative, Basketball Club.

GRAULEY, JAMES HOYLE — Greenville
Physical Education and Social Studies, B.S.

GRAY, CARLTON WOODROW — Greenville
Science, B.S.

GRAY, JAMES DOUGLAS — Hamlet
Social Studies and English, B.S.
Sigmu Nu, Chaplain; Young Democrats Club; English Club.

GRAY, SMITH FENTON — Franklin, Va.
Business Administration, A.B.
Young Democrats Club.

GRAYIEL, FRANK EDWARD — Tarboro
Business Administration, A.B.
WWWS Radio, Business Manager, Station Manager; Future Business Leaders of America; Advanced AF ROTC; Arnold Air Society, Commander.

GRESHAM, GERALDINE F. — Raleigh
Primary Education, B.S.
Campbell College; Wake Forest College; A.C.E.; N.E.A.

GRICE, KATIE REBA — Goldsboro
English and Business, B.S.
King Youth Fellowship; English Club.

GRIFFIN, CAROLYN ANN — Louisburg
Social Studies and English, B.S.
Tau Sigma; Buccaneer Staff; Young Democrats Club; Wilson Hall House Council.

GRIFFIN, JENNY PERRY — Williamston
Business and Social Studies, B.S.
Future Business Leaders of America; N.E.A.; Y.W.C.A.; Chapel Choir.

GRIFFIN, JOHN WEBB — Edenton
Physical Education and English, B.S.
P.E. Club; President of Jones Dorm; Veterans Club.

GRIFFIN, ROBERT CURTIS — Tarboro
Geography, A.B.
Gamma Theta Upsilon; Young Democrats Club; Mutual Improvement Association; Young Men's Christian Association; Psychology Club.

GURGANUS, CECIL RAY — Greenville
Science, A.B.
Student Affiliate A.C.S.

GURTNER, RAYMOND EMIL, JR. — Durham
Business, B.S.
Freshman Basketball; Kappa Alpha Order, Historian, Secretary; I.F.C., Secretary; Society for the Advancement of Management.

GUTHRIE, JOAN KAY — New Bern
Primary Education, B.S.

GUY, LEONARD STEELE — Calypso
Science, B.S.
Theta Chi, President; Deans Advisory Council; Young Democrats Club; Science Club.

GWYNN, NANCY OWEN — Henderson
Primary Education, B.S.
Freshman Counselor; Pi Kappa; Alpha Delta Pi, President; W.R.A.; A.C.E.; N.E.A.; Homecoming Sponsor; Deans Advisory Board; Dormitory Hostess; Delegate to Sorority Convention.

HADDOCK, ELBERT GLENN — Greenville
Industrial Arts, B.S.

HADDOCK, JUNE SMITH — Grimesland
Home Economics, B.S.
Home Economics Club.

HADLTY, SARA LAMARR — Wilson
Music, B.S.
M.E.N.C.; Sigma Alpha Iota; Concert Band.

HAISLIP, GEORGE SMITH, JR. — Hamilton
Physical Education, B.S.
Kappa Alpha Order; Wesley Players, President; Math Club; Wesley Foundation.

HAISLIP, JEAN SIMMONS — Bethel
Mathematics, B.S.
Alpha Delta Pi, Treasurer; Wesley Players, Secretary; Wesley Foundation; Fleming Hall Vice President; Math Club, Social Chairman; Pi Kappa; W.R.A.

HALL, DIXON STUART — Fayetteville
Business, B.S.
Wesley Foundation, Vice President.

HALL, GROVER THURMAN III — Wilmington
Science, B.S.
Phi Gamma Pi; Theta Chi, Historian, Librarian; Marching Band; Concert Band; I.F.C. Representative; Wesley Foundation.

HALL, JAMES MALCOLM, JR. — Watha
Industrial Arts, B.S.
Basketball.

HALL, JAMES OWEN — Benson
Social Studies, A.B.
U.E.A.; Y.D.C.

HAMILTON, WILLIAM LEON, JR. — Raleigh
Social Studies, B.S.
Pi Kappa Alpha, National PIKA Convention; I.F.C. Representative, Social Chairman; Young Democrats Club; The Buccaneer Staff.

HAMMOND, NANCY JANE — Linden
Grammar Education, B.S.
Wingate College; Buccaneer Staff; N.E.A.; A.C.E.

HANNON, CATHERINE LOUISA — Henderson
Social Studies, B.S.
Campbell College; Concert Band.

HARDEE, JAMES ASHLEY — Enfield
Business and Social Studies, B.S.
Delta Sigma Pi, Social Chairman, Efficiency Chairman; Intramural Sports; FBLA; Campbell College.

HARGETT, MELBA-JEAN DAVIS — New Bern
English and Speech, B.S.
Social Chairman of the Angel Flight.

HARMON, RAMON A. — Ahoskie
Business Ed., A.B.

HARRELL, JAMES PATRICK — Hertford
Physical Education, Science, B.S.
P.E. Club, President; Theta Chi; Intramurals.

HARRELL, ROBERT LAYTON — Clinton
Business, A.B.
Kappa Alpha, Corresponding Secretary; Inter Fraternity Council, KA Representative.

HARRINGTON, RUSSELL NORFLEET — Rich Square
Business, B.S.
Chapel Choir; Veterans Club; Y.D.C.

HARRIS, GERALD DOUGLAS — Bayboro
Business, B.S.

HARRIS, JACQUELINE A. — Columbia
Primary Education, B.S.
House Committee, Cotton; Women's Judiciary, Summer School; B.T.U., Executive Council; A.C.E.; Homecoming Chairman, 1st Vice President; East Carolinian, Circulation Staff; Opera Workshop; Woman's Chorus; Woman's Recreation Association; Student National Education Association; College Marshal; Y.W.C.A.; Freshman Counselor.

HARRIS, JANNIE CATHERINE — Wilson
Grammar Education, B.S.
East Carolinian; B.S.U.; Student Counselor, Slay Hall; A.C.E.; S.N.E.A.; Tau Sigma.

HARRIS, PATRICIA SHEARON — Bethel
Business, A.B.
FBLA; YDC; Woman's Chorus.

HARRISON, BOBBY HOLTON — LaGrange
Business, B.S.
Free Will Baptist Fellowship; FBLA; Society for the Advancement of Management; Veterans Club.

HARRISON, WILLIAM ALTON — Williamston
Chemistry, A.B.
American Chemical Society.

HARPER, WILLIAM BLACKLEDGE — Kinston
Physical Education and Social Studies, B.S.
P.E. Majors Club.

HART, JUDITH ARLENE — Grifton
English and Social Studies, B.S.
English Club; YWCA; A.C.E.

HARVEY, DAVID LEE — Littleton
Business, B.S.
AFROTC; Lambda Chi Alpha, Treasurer.

HARVEY, PATRICIA ANN — Thomasville
English and Social Studies, A.B.
East Carolinian, associate editor, managing editor, summer school editor; East Carolina Playhouse, Publicity Director, treasurer; SGA Reporter; Buccaneer; Intramural; Dorm homecoming chairman; Publications Board.

HASTY, WILLIE JOE, JR. — Roanoke Rapids
Business, A.B.
FBLA; Society for the Advancement of Management.

HAYES, PEGGY JOYCE — Clinton
Primary Education, B.S.
A.C.E.; N.E.A.

HEATH, CATHERINE LINDA — Kinston
Business, B.S.

HEATH, THOMAS ERIC — Randleman
French and Social Studies, B.S.
Sigma Pi Alpha.

HEMBY, DOUGLAS — Jacksonville
Social Studies and Public Service, B.S.
Young Democrats Club; YMCA; Campbell College; Student NEA.

HENDRIX, JAMES ROBERT — Tyner
Social Studies and Physical Education, B.S.
P.E. Majors Club.

HENDRIX, JON RONALD — Fayetteville
Physical Education and Social Studies, B.S.

HENRY, RONALD LEWIS — Kinston
Business, A.B.
Society for Advancement of Management, Vice-President, President, Executive Council.

HERRING, MABEL KAY — Mount Olive
Grammar Education, B.S.
ACE, SNEA, YWCA, BSU, Buccaneer Staff.

HERRING, TRAVIS LLOYD — Seven Springs
Math and Science, A.B.
N.C. State College; Math Club; Phi Sigma Pi, WWWS Radio.

HIGHSMITH, REBECCA ANN — Greenville
Primary Education, B.S.
SNEA, Secretary, Treasurer; Alpha Omicron Pi, Secretary, ISC.

HILDRETH, JULIUS HENRY — Wadesboro
Business, A.B.

HILL, MARILYN BETSY — Deep Run
Home Economics, B.S.

HILL, MARY REBECCA — Kinston
Science and Math, B.S.
Chi Beta Phi, Secretary; Science Club; Math Club; YRC, WHO'S WHO IN AMERICAN COLLEGES AND UNIVERSITIES.

HINTON, CAROLYN JANE — Zebulon
Music, B.S.
College Choir; BSU; Sigma Alpha Iota; Woman's Chorus; Chapel Choir; WHO'S WHO IN AMERICAN COLLEGES AND UNIVERSITIES.

HODGES, NORFLEET DANIEL — Washington
English and Social Studies, B.S.

HODGSON, RICHARD LEWIS — Newark, Del.
Social Studies, B.S.

HOFLER, GLORIA ANN — Hobbsville
Business, B.S.
Student Government Association, Secretary, Historian, Senator; Chi Omega, President, Pledge Trainer; Homecoming Sponsor; Buccaneer Queen Candidate; SGA Budget Committee, Executive Council Tau Sigma; YDC, Executive Council; Panhellenic Council, Secretary, FBLA, WHO'S WHO IN AMERICAN COLLEGES AND UNIVERSITIES.

HOLDER, RUTH CAROLYN — Blowing Rock
Home Economics, B.S.
Baptist Student Union; Home Economics Club.

HOLT, DELORESS ANN — Graham
Primary Education, B.S.
May Day Attendant, WRA Representative, Lambda Tau, Historian; Delta Zeta, Historian, Vice President; Freshman Play, East Carolinian Staff, College Marshal.

HOLT, SHIRLEY JEAN — Burlington
Business, B.S.
F.B.L.A.; East Carolinian Staff; Y.M.C.A.; Student Counselor; Orientation Assistant; S.G.A. External Affairs Committee; N.E.A.; Sigma Sigma Sigma, Recording Secretary, Founders Day Chairman.

HOOKS, JO ANN — Portsmouth, Va.
English and Social Studies, B.S.
Alpha Phi; W.R.A.; Student Counselor; N.E.A.; Baptist Student Union; Y.W.C.A.; English Club.

HORTON, HARRIETT ELIZABETH — Rocky Mount
Primary Education, B.S.
A.C.E.; Fleming House Committee, Fleming Vice President; S.N.E.A.; Baptist Student Union, Greater Council; Y.W.C.A.

HOUSTON, SALLY JO KENNEDY — Beulaville
Business, B.S.
Westminster Fellowship; Future Business Leaders of America; East Carolinian Staff.

HUDSON, JOEL BLANNEY — Clinton
Business and Social Studies, B.S.
Campbell College; Future Business Leaders of America.

HUDSON, SAMUEL PALMER — Dunn
Science and Psychology, B.S.; A.B.
President of Psychology Club; Science Club; Young Democrats Club, Sigma Phi Epsilon.

HUFFINES, JAMES MAYNARD — Brown Summit
Business, A.B.

HUMPHREY, CARLYLE PAUL — Shannon
Social Studies and Welfare, B.S.
Theta Chi; I.F.C. Representative, Secretary; Secretary of Men's Judiciary; Circulation Manager of East Carolinian Staff; Campbell College.

HUMPHREY, RICHARD LOUIS — Kinston
English and Social Studies, B.S.

HUMPHREYS, ROBERT H. — Statesville
Industrial Arts, B.S.
Industrial Arts Club; Veterans Club.

HUMPHRIES, CHARLOTTE ANN — Roxboro
Home Economics, B.S.
W.R.A.; Student Counselor; Woman's Chorus; Home Economics Club; Dormitory Hostess, House Committee; Panhellenic Representative; Recording Secretary; Alpha Phi; Baptist Union.

HURST, DARRELL WAYNE — Ayden
Social Studies and English, A.B.
Sigma Nu.

HUTCHENS, ROBERT LEWIS — Sanford
Business, B.S.
Future Business Leaders of America; Sigma Rho Phi.

INMAN, PATRICIA ANN — Lumberton
Science and Math, B.S.
Math Club; Chi Beta Phi; King Youth Fellowship; Science Club.

IPOCK, GEORGE THOMAS, JR. — Greenville
Industrial Arts, B.S.
Commander Air Force R.O.T.C.; President Basic AF ROTC Club; Industrial Arts Club.

JACKSON, ANNE PHELPS — Beulaville
Elementary Education and Grammar, B.S.

JACKSON, BILLY PAT — Greenville
Business Education, B.S.
Campbell Junior College.

JACKSON, CONSTANCE BRITT — Pine Level
Home Economics, B.S.
Home Economics Club; Science Club; Y.W.C.A., Cabinet Member; Tau Sigma; Free Will Baptist Fellowship.

JACKSON, THOMAS T. Godwin
English and Social Studies, A.B.
Pi Kappa Alpha, Rush Chairman; East Carolinian, Editor; SGA; Phi Kappa Alpha; Y. D. C.; Y. M. C. A.; Publications Board; IFC; Dean's Advisory Council; Associated Collegiate Press Association Conference Representative; WHO'S WHO IN AMERICAN COLLEGES AND UNIVERSITIES.

JACKSON, WESLEY FRANKLIN Durham
Social Studies and English, B.S.

JAMISON, JAMES V. Harve De Grace, Md.
Accounting, A.B.

JENKINS, JOYCE FAYE Greenville
English and Social Studies, B.S.
English Club.

JENKINS, PAUL DEWEY Newport
Business and Social Studies, B.S.
The Society for the Advancement of Management, Sec.

JENSON, RUDD LEE Portsmouth, Va.
Physical Education and Social Studies, B.S.
Alpha Phi Omega, Treasurer, Vice President; WWWS Radio, Station Manager; WWWS-TV, Vice President; Physical Education Majors Club.

JERNIGAN, GLENN REGINALD Charlotte
Social Studies and Economics - Public Service, A.B.
Sanford for Governor Campus Manager; Y.D.C. Vice President; N.E.A.; State-wide Manager Students for Kennedy; Campbell College, Sophomore Class President; WHO'S WHO IN AMERICAN COLLEGES AND UNIVERSITIES.

JERNIGAN, JUDITH FAYE Dunn
Grammar Education, B.S.
A.C.E.; S.N.E.A.; Y.W.C.A.; Free Will Baptist Fellowship Secretary, President; Chapel Choir; Women's Chorus.

JOHNSON, BERKLIN LEON Lillington
Business, A.B.

JOHNSON, ELIZABETH ANN Weaverill
Social Studies and English, B.S.
Kappa Delta Pi, Treasurer; F. B. L. A.; English Club; S.N.E.A.

JOHNSON, EVELYN CAROLINE Clinton
Grammar Education and Psychology, B.S.
Tau Sigma, Social Chairman; S.N.E.A., Vice President; Kappa Delta, A.C.E.; Library Club; Y.W.C.A.; Psychology Club; Y.D.C.

JOHNSON, GARLAND FRANCIS Fayetteville
Physical Education and Social Studies, B.S.

JOHNSON, GLENDA ELLEN Four Oaks
Grammar Education, B.S.
B.S.U.; A.C.E.; N.E.A.; Delta Sigma Chi; Math Club; Y.R.C.

JOHNSON, JOYCE EVELYN Angier
English and Social Studies, B.S.
English Club, Wilson Hall House Council; S.N.E.A.

JOHNSON, TED Fayetteville
Social Studies and Library Science, B.S.
F.B.L.A.; Sophomore Class President; S.G.A.; Phi Gamma Pi; Elections Committee; Theta Chi.

JOLLY, JUDITH REED Greenville
Primary Education, B.S.
Miss Ragsdale; AFROTC Sponsor; May Court; Freshman Counselor; Cheerleader; Women's Judiciary, Treasurer; Marshal; Alpha Delta Pi, Social Chairman; A.C.E.; Lambda Chi Alpha Homecoming Sponsor; Y.W.C.A.

JONES, BARBARA JEAN Garner
Business Education, B.S.
Freshman Class Secretary; Freshman Play; College Union Board; F.B.L.A.; Delta Zeta, Secretary; Homecoming Sponsor; S.G.A., Secretary; Miss Greenville Contestant; S.G.A., Budget Committee, Executive Committee; Garrett Dorm. Homecoming Sponsor.

JONES, CHARLES CLIFTON Trenton
Geography and Social Studies, A.B.
Gamma Theta Upsilon, Vice President.

JONES, CONSTANCE GERALDINE Snow Hill
Home Economics, B.S.
Home Economics Club; Freshman Counselor; Phi Omicron, Vice President, Valentine Representative, Homecoming Sponsor.

JONES, NAN HARRISON Snow Hill
Primary Education, B.S.

JONES, NANCY LOUISE Raleigh
Primary Education, B.S.
A.C.E.; Sigma Sigma Sigma; S.N.E.A.

JONES, RAY EDWARD Statesville
Math and Science, A.B.
North Carolina State College; S.G.A.; Math Club; Sigma Phi Epsilon, Historian, I.F.C. Representative, News Reporter.

JONES, RIDDICK MERL Gatesville
Math and Social Studies, B.S.

JOYNER, ALLAN RAY New Bern
Business, and Social Studies, B.S.

JOYNER, JACQUELINE Lewiston
Primary Education, B. S.
Association for Childhood Education.

JOYNER, JEAN HELEN Zebulon
Home Economics, B.S.
Home Economics Club; Phi Omicron, Vice President, President; Baptist Student Union, Greater Council, Executive Council; Freshman Counselor.

JOYNER, LENA BRITT Four Oaks
Home Economics, B.S.
Home Economics Club.

KATSIAS, MIKE Virginia Beach, Va.
Social Studies and English, B.S.
S.G.A., Student Body President, News Reporter, Points Committee Chairman, National Student Association Co-ordinator, Executive Committee Chairman, Advisory Council; I.F.C., Treasurer, Representative, Rush Committee Chairman, Judicial Committee; Lambda Chi Alpha, President, Vice President, House Corporation Director, Pledge, Social, Rush Committees, Alpha Phi Omega, Social Chairman, Pledge Committee; College Union, Social Chairman Committee, Parliamentarian, Conference Delegate; Young Democrats Club; East Carolinian Columnist, Sports, Administration News; Buccaneer Assistant Sports Editor, Copy writer; Varsity Tennis; YMCA, Program Chairman, Cabinet Member; Canterbury Club; East Carolina Playhouse, Publicity Director; Dean's Advisory Council; State Student Legislature, Senate President, Interim Council Member, ECC Representative; National Student Association, Freshman Orientation Seminar Chairman, SGA President's Conference, National Student Congress Delegate; WHO'S WHO IN AMERICAN COLLEGES AND UNIVERSITIES.

KEE, JAMES KELLY Belmont
Business, A.B.

KEEL, BETSY JEAN Everetts
Grammar Education, B.S.
A.C.E.; Tau Sigma; S.N.E.A.

KEEL, CALVIN RAY Robersonville
Social Studies and Welfare, B.S.

KEETER, JAMIE LEXTON Winterville
Industrial Arts and Science, B.S.
Industrial Arts Club; American Industrial Arts Association; Alpha Delta Tau.

KELLENBERGER, GEORGE ALLEN
Charleston, W. Va.
Business, A.B.
Oak Ridge Military Institute; Westminster Fellowship; AFROTC.

KELLER, DONALD EDWARD Cape May, N. J.
Business, B. S.
Sigma Phi Epsilon, Charter Member, Assistant Comptroller.

KELLIHAN, ANNIE GREY Cerro Gordo
Grammar Education, B.S.
Baptist Student Union; Library Club, Officer; N.E.A.; Association for Childhood Education; Y.W.C.A.

KELLUM, BETH Hubert
Primary Education, B.S.
Buccaneer Staff; Treasurer of Woman's Hall.

KELLY, BARBARA ANN Raleigh
Physical Education and Social Studies, B.S.
Physical Education Majors' Club; W.R.A.; Alpha Phi; Director of Women's Intramurals; Officials Club.

KENNERLY, NANCY CAROLE Greenville
Primary Education, B. S.
Mitchell Junior College.

KILPATRICK, KENNETH KARL Hendersonville
Business, B.S.
Buccaneer, Assistant Editor, Editor; Delta Sigma Pi, Vice President; S.G.A., Member-At-Large; Publications Board; Dean's Advisory Council; WHO'S WHO IN AMERICAN COLLEGES AND UNIVERSITIES.

KING, ANNE OVERTON Turkey
Primary Education, B.S.
Wilson Hall House Council; Delta Zeta.

KING, CHARLES RICHARD Wilmington
Psychology, A.B.
Psychology Club; W.F. Center, Public Relations Director.

KING, HOWARD HOLTON Greenville
Industrial Arts, B. S.
Pi Kappa Alpha.

KINSEY, NANCY CAROL Laurinburg
Business, A.B.
Phi Beta Chi; Alpha Phi; F.B.L.A., College Union Board.

KNIGHT, LELAND QUINN Washington, D. C.
Social Studies and Public Service, B.S.
College Choir; "Annie Get Your Gun"; Young Democrats Club; Wesley Club; Veterans Club; Alpha Phi Omega; Emmanuel Junior College.

KOPP, WILLIAM A., JR. Bolivia
Social Studies and Public Service
S.N.E.A.; Historical Society; Young Republicans Club, Chairman; Wilmington Junior College.

KORNEGAY, ROBERT HUGH, JR. Richlands
Music,B .S.
Phi Mu Alpha, Warden; S.G.A. Productions, Co-Chairman; Sigma Phi Epsilon; Music Education Club; M.E.N.C.; Band; Choir; "Messiah"; Opera.

LAMM, BILLIE Castalia
Grammar Education, B.S.
B.S.U.; N.E.A.; Sigma Pi Alpha.

LANCASTER, EDWARD EARLE Vanceboro
Art, B.S.
Phi Sigma Pi, Secretary, Vice President; Delta Phi Delta, Historian; Art Club, Vice President, President; Wesley Players, Vice President; T.V. Guild, Publicity Chairman; Westminster Fellowship; Children's Play; College Choir; Chapel Choir; WHO'S WHO IN AMERICAN COLLEGES AND UNIVERSITIES.

LANDIKUSIC, THOMAS Berwyn, Ill.
Business Administration, A.B.
Foreign Language Fraternity.

LANGLEY, DONNA GWENDOLYN Spring Lakes
Grammar Education and Special Education, B.S.
Westminster Fellowship, Council; Woman's Chorus; A.C.E., Treasurer, Representative to State Convention; Tau Sigma; Buccaneer Staff; S.N.E.A.; Wilson Dormitory Social Committee; 50th Anniversary Pageant; Y.W.C.A.

LANGSTON, BARBARA JANICE Goldsboro
Primary Education, B.S.
A.C.E., Publicity Chairman, President; Phi Beta Chi, Historian; Alpha Phi; Vice President; Cotten Hall, Student Counselor; Aquanymphs, Publicity Chairman, Vice President; East Carolinian; W.R.A.; Inauguration Hostess.

LANGSTON, PHYLLIS CAROLE Raleigh
English and Speech, B.S.
East Carolinian; Alpha Delta Pi, College Marshal; Freshman Student Counselor; Young Democrats Club; Cheerleader; Chief.

LAO, LEONARD G. Portsmouth, Virginia
Physical Education and English, B.S.
Lambda Chi Alpha; East Carolinian, Sports Editor, Student Sports Publicity Writer.

LAO, MARGARET SMITH Garner
English and Speech, B.S.

LASSITER, SUE EVELYN — Four Oaks
Primary Education and Library Science, B.S.
Dorm. Secretary; Sophomore Class Secretary; Homecoming Sponsor; May Court; Marshal; Alpha Delta Pi Sorority; Y.W.C.A. Cabinet; A.C.E.; O.N.E.A.; Library Club; Baptist Student Church President, State B.S.C. editor of the Reveille State B.S.C. Secretary. WHO'S WHO IN AMERICAN COLLEGES AND UNIVERSITIES.

LATHAM, JAMES R. — Chocowinity
Business and Social Studies, A.B.

LAWHORN, DONALD RAY — Newton Grove
Social Studies and Public Welfare, B.S.
Veterans Club; S.N.E.A.; Young Democrats Club; Y.M.C.A.

LAWRENCE, MARY HEOLA — Tarboro
Music and Piano, B.S.
College Singers; M.E.N.C.; College Choir; "Kiss Me Kate"; "Annie Get Your Gun"; President of Phi Beta Chi; Vice President of Alpha Phi National Sorority; Panhellenic Representative, Scholarship Chairman.

LAYE, PATRICIA ANN — Belmont
Music, B.S.
Dorm. President; S.G.A.; Woman's Judiciary; Band, Secretary; Orchestra, Music Education Club; M.E.N.C., President; Sigma Alpha Iota; S.G.A. Productions.

LEATHRUM, GEORGE NOLAN — Newark, Delaware
Business Administration, A.B.
Future Business Leaders of American; Society for Advancement of Management.

LEE, JO ANN — Benson
Primary Education ,B.S.
Y.M.C.A.; W.R.A.; A.C.E.

LEE, WILLIAM DALTON, JR. — Greenville
Social Studies and English, B.S.
Touring College Choir; College Quartet and Soloist; Vice-President of Student Body at Campbell Jr. College; President of Men's Dorm. at Campbell; Opera Work Shop ;Dramatics; Publisher of Rebel.

LINDSAY, BARBARA ROSE — Faison
Music, B.S.
Sigma Alpha Iota Music Fraternity; College Choir.

LINK, ELIZABETH IRENE — Raleigh
Primary Education, B.S.
W.R.A.; N.E.A.; Secretary of Jarvis Hall; N.C.E.A.

LITTRELL, MARY SUE — Macclesfield
Home Economics and Art, B.S.
College Mixed Chorus; Chapel Choir.

LOVETT, GERALD F. — Wadesboro
Business, B.S.

LUDLUM NANCY LOUISE — Supply
Grammar Education, B.S.
Wingate Junior College.

LUPTON, MARDGE ETTA — Belhaven
Primary Education, B.S.
S.N.E.A.; A.C.E.

LYLES, HARRY FLOYD — Raleigh
Health and Physical Education and Social Studies, B.S.
Physical Education Majors Club; National Athletic Association of Health, Physical Education, and Recreation; Intramurals.

LYNCH, MIKKI COX — Jacksonville
Primary Education and Library Science, B.S.
Tau Sigma; East Carolinian Staff; Library Club.

LYNCH, ROYAL ARNOLD — Greenville
Business, A. B.
Phi Sigma Pi.

LYTCH, LENDORA A. — Laurinburg
Primary Education, B.S.
A.C.E.; Social Chairman; Student Counselor; Tau Sigma; Buccaneer Staff.

MAGUS, GEORGE HARRY — Greenville
Physical Education, A.B.
Kappa Alpha.

MALLORY, SIDNEY CORNELIUS — Williamston
Social Studies and Welfare, B.S.
Alpha Phi Omega; Young Democratic Club; Intramural Basketball.

MANN, EDMUND SPENCER, JR. — Washington
Business, A.B.
Theta Chi Fraternity.

MARCON, MARTHA NELL — Raleigh
Spanish and French, B.S.
Sigma Phi Alpha, Vice-President; College Union, Secretary.

MARTIN, LYNDA KAY — Raleigh
Primary Education, B.S.
Y.W.C.A.; A.C.A.; N.E.A.; Playhouse.

MARTIN, JAMES EDWARD — Collinsville, Va.
Physical Education and Social Studies, B.S.
Kappa Alpha Order; Varsity Club; Intramural Council, Vice-President; Baseball.

MARTIN, JOSEPH ROY, JR. — Greenville
Social Studies and English, A.B.
Phi Kappa Alpha; Alumni Secretary, Executive Committee; SGA, SGA Standing Committee, Chairman; SGA Executive Board; Dean's Advisory Council, Publications Board; Vice-President Junior Class; YDC Vice-President; East Carolinian Assistant Sports Editor, News Award; Rebel Editor; WHO'S WHO IN AMERICAN COLLEGES AND UNIVERSITIES.

MASKE, SHERRY ANNE — Rockingham
English and Business, A.B.

MASSAD, MARY ELIZABETH — Benson
Business, B.S.
F.B.L.A.; Pi Omega, President; Newman Club.

MASSEY, LUCY JANE — Gaston
Primary Education, B.S.
Tau Sigma Education Honorary Fraternity; B.S.A.; A.C.E.; S.N.E.A.; Y.W.C.A.; Woman's Chorus.

MATTHEWS, DORIS ELIZABETH — Carthage
Grammar and Psychology, B.S.
A.C.E.; W.R.A.; Delta Zeta Sorority Vice-President; Playhouse.

MAYNARD, PATSY MARIE — Warrenton
Primary Education, B.S.
A.C.E.; Buccaneer; College Marshal; Sophomore Counselor; Tau Sigma.

MAYNOR, BETTY CARLENE — Asheboro
Primary Education, B.S.
East Carolinian Staff, Associate Editor, Campus Editor, Feature Editor; Kappa Delta, Editor, Parliamentarian; Panhellenic Council; Library Club, President; Dean's Advisory Council; Jarvis Hall Vice President; WHO'S WHO IN AMERICAN COLLEGES AND UNIVERSITIES.

MAYO, FRANK TAYLOR — Rocky Mount
Science and Social Studies, B.S.
Theta Chi, Historian, Delegate to National Convention; Alpha Beta Gamma Science Society.

McARTHUR, ROBBIE TAYLOR — Pikeville
Primary Education, B.S.
Alpha Omega Pi; ACE; Wilson Hall Secretary-Treasurer.

McCROSKEY, JEAN ARDYTH — Badin
Music, B.S.
Montreat College; College Choir; Chapel Choir.

McDANIEL, JIMI ELIZABETH — Goldsboro
Primary Education, B.S.
Cheerleader; College Marshal; YWCA; Military Queen; Homecoming Queen; May Court Attendant; White Rose of Sigma Nu; ACE; College Union Board; Alpha Delta Pi, Membership Chairman.

McDUFFIE, JUDITH ANNE — Columbia
Primary Education, B.S.
ACE; Delta Chi Delta; Alpha Xi Delta.

McGEE, TED OLLIE, JR. Laurel Hill, S. C.
Business Administration, A.B.
Pembroke State Teachers College; Future Business Leaders of America; Delta Sigma Pi, Treasurer.

McGILL, DORA PRISCILLA Clinton
Grammar Education, B.S.
Angel Flight.

McKEE, THOMAS W. Wilmington
Social Studies and English, B.S.

McLAMB, CHARLOTTE ROSE Four Oaks
Grammar Education, B.S.
Y.W.C.A.; Association for Child Education; N.E.A.; Free Will Baptist Fellowship; Campus Christian Council; Woman's Chorus.

McLAWHORN, JESSIE LUCILE Ayden
Home Economics, B.S.
Home Economics Club; Free Will Baptist Fellowship.

McLEAN, LOIS JO Raeford
Social Studies and Welfare, B.S.
Chapel Choir; Historical Society; Sigma Sigma Sigma; Garrett House Council; Y.W.C.A.

McLEOD, RACHEL ANNE Sanford
Business and English, B.S.
Westminster Fellowship; Future Business Leaders of America; Pi Omega Pi.

McPHERSON, HELEN MARIE Littleton
Grammar Education, B. S.
Woman's College U.N.C.; Alpha Delta Pi; House Committee; W.R.A.; Association for Child Education.

MEEKINS, WESLEY MEARL Manteo
Geography and Social Studies, A.B.
Gamma Theta Upsilon, Secretary-Treasurer; Assistant in Geography Department.

MELTON, HILDA LEE Battleboro
English and Library Science, B.S.
English Club; Library Science Club, Reporter.

MERRITT, JOYCE FAYE Kinston
Home Economics, B.S.
Home Economics Club.

MEWBORN, LINDA LEE Farmville
Primary Education, B.S.
National Education Association; A.C.E.; Westminster Fellowship; Buccaneer; Chi Omega.

MIDGETTE, LILLIE ANN Belhaven
Business Education, B.S.
Pi Omega Pi; F.B.L.A.; Y.W.C.A.; Cotten Dormitory, Freshman Counselor, Summer School Treasurer.

MILES, CHARLES GARLAND Richmond, Va.
English and Social Studies, B.S.
Lambda Chi Alpha; Interfraternity Council; S.G.A. Homecoming Committee.

MILLER, CAROLYN GENEVIEVE Richfield
Primary Education, B.S.
Lutheran Student Association, Treasurer, Secretary, President; Tau Sigma, Corresponding Secretary; Y.W.C.A.; A.C.E.; Dormitory Officer; Woman's Chorus.

MILLER, MICHAEL STEPHEN Baltimore, Md.
Art, B.S.
Art Club.

MILLER, MILDRED JOHNSON Garland
Grammar Education, B.S.
Flora MacDonald College.

MILLS, ARTIE KAY Chocowinity
Business and Social Studies, B.S.
Future Business Leaders of America.

MILTON, BETTY FRANCES Lillington
English and Social Studies, A.B.
Program Director - WWWS - Campus Radio; English Club; East Carolina Playhouse; Sigma Sigma Sigma, Recording Secretary, National Social Sorority; East Carolinian Staff.

MINTON, JAMES GORDON Belcross
Business and Social Studies, B.S.
ECC Marching Band and Concert Band; YMCA; Future Business Leaders of America.

MISKELLY, BARBARA ANN Millville, New Jersey
Elementary Education, B.S.
Marching and Concert Band; House Committee Member; Wesley Foundation Counsel; A. C. E.; Tau Sigma, Vice President.

MOBLEY, BETTY JEAN Winterville
Grammar Education, B.S.

MOBLEY, BONNY RAY Williamston
Mathematics and Physical Education, B.S.

MOON, MITCHELL STONE Lynchburg, Virginia
Physical Education and Social Studies, B.S.
Kappa Alpha; Varsity Baseball; Vice-President Intramural.

MOON, SANDRA LEE Graham
Primary Education, B.S.
Alpha Delta Pi, Secretary; Asssociation for Childhood Education.

MOORE, BETTY FAYE Raleigh
English and Library Science, B.S.
Sigma Sigma Sigma, President; Buccaneer Staff; Marshal; College Band; Chapel Choir; Radio Staff; East Carolinian Staff; Panhellenic Council, Treasurer; Library Science Club.

MOORE, MARJORIE JEAN KENNERY Kinston
Music, B.S.
College Choir; College Singers; Chapel Choir; Music Education; Student Director of Chapel Choir.

MORRIS, BURL STEVENS Concord
Physical Education and English, B.S.
Varsity Band; Lambda Chi Alpha; Varsity Club; J. E. Major's Club.

MORRIS, JIMMY AUSTIN Kenly
Business Administration, A.B.

MORRIS, SALLY ANN Morehead City
Business and Social Studies, B.S.
Canterbury Club, Vice-President; Delta Zeta, Historian; F.B.L.A.

MOSER, BARBARA ANN Julian
Mathematics and Physics, B.S.
Math Club, Vice-President; Chi Beta Phi, Vice-President; Jarvis Dorm., Treasurer; Garrett Dorm., Treasurer; YWCA; WRA; WHO'S WHO IN AMERICAN COLLEGES AND UNIVERSITIES.

MOZINGO, GARLAND RAY Goldsboro
Physical Education and Social Studies, B.S.
Student Intramural Director.

MOZINGO, SHIRLEY GRAY Princeton
Science and Mathematics, B.S.
Baptist Student Union, Executive Council; Science Club; Student National Education Association; Young Women's Christian Association.

MULLEN, JEAN YVONNE Hubert
Home Economics, B.S.
Buccaneer Staff; YWCA; Home Economics Club; Delta Zeta.

MUNN, CHARLES RAYE Rockingham
Business Administration, A.B.
Assistant Treasurer of Student Government Association, Treasurer; Delta Sigma Pi, Chancellor; Secretary of Budget Committee; Umstead Dorm., Secretary; Chairman of Budget Committee; Student Senate; Homecoming Committee; Society for the Advancement of Management.

MURRAY, BOBBY GENE Roxboro
Physical Education and Social Studies, B.S.
Physical Education Major's Club; American Association for Health, Physical Education and Recreation.

MUSTIAN, THOMAS ALFRED, JR. Whitakers
Business and Social Studies, B.S.
Future Business Leaders of America.

NELSON, ROBERT JOSEPH Greenville
Physical Education and Social Studies, B.S.

NEW, JEANETTE Rocky Mount
English and Social Studies, B.S.
Student Counselor; English Club, Secretary-Treasurer; Y.D.C.; N.E.A.; Phi Beta Chi, Homecoming Sponsor.

NEWBY, FRANCES GOLD Winterville
Business, B.S.
Math Club; Future Business Leaders of America.

NEWMAN, WILBUR LEE Chadbourn
Physical Education and Social Studies, B.S.

NICHOLS, MARY BETH Sims
English and Library Science, B. S.
English Club; Library Club, President; Garrett House Council; B.S.U.

NICHOLS, WILLIAM THOMAS Greenville
Business and History, B.S.
S.G.A., Vice President; Junior Class President; Sophomore Senator; Ring Committee, Chairman; Budget Committe; Entertainment Committee; Homecoming Committee, Parade Marshal; Disciplinary Committee; Dean's Advisory Council; Inaugural Host; S.G.A. Executive Council; Junior-Senior Prom Chairman; North State S.G.A. Convention; F.B.L.A.; Theta Chi, Outstanding Pledge, Secretary; East Carolinian, Circulation Staff; WHO'S WHO IN AMERICAN COLLEGES AND UNIVERSITIES.

NORRIS, EDWARD LEE Greenville
Physical Education and Social Studies, B.S.

ODEN, MITZI KAY Hatteras
Primary Education, B.S.
Chowan College.

OLIVER, PATSY ANN Turkey
English and French, B.S.
English Club; Sigma Pi Alpha; College Union Board, Recording Secretary.

OUTLAW, LINDABELLE Vienna, Va.
Primary Education, B.S.

OVERMAN, BETTIE ROE Goldsboro
Grammar Education, B.S.
A.C.E.; Y.W.C.A.; Wesley Foundation, W.R.A.; Women's Chorus; S.N.E.A.

OVERMAN, JOYCE NELL Goldsboro
Grammar Education, B.S.
Y.W.C.A.; Library Club; S.N.E.A.; Tau Sigma.

OVERMAN, PATRICIA DARE Kenly
English and Library Science, B.S.
English Club; Library Club.

OVERTON, DORIS KAY Norfolk, Va.
Business and History, B.S.
Westminster Fellowship; Pi Omega Pi, Vice-President.

OVERTON, PHILLIP EARL Jamesville
Social Studies and Public Service, B.S.
Alpha Phi Omega, Treasurer, Second Vice-President; Young Democrats Club.

OVERTON, SHELBY JEAN Hertford
Primary Education, B.S.
A.C.E.; N.C.E.A.; Women's Chorus; Chapel Choir; B.S.U.; Messiah.

OWENS, HILDA FAYE Fountain
Grammar Education, B.S.
Tau Sigma, Pledge Chairman; A.C.E.; S.N.E.A.; Free Will Baptist Fellowship, Vice-President, Treasurer; Y.W.C.A.; Campus Christian Council, Vice-Chairman; Development Council.

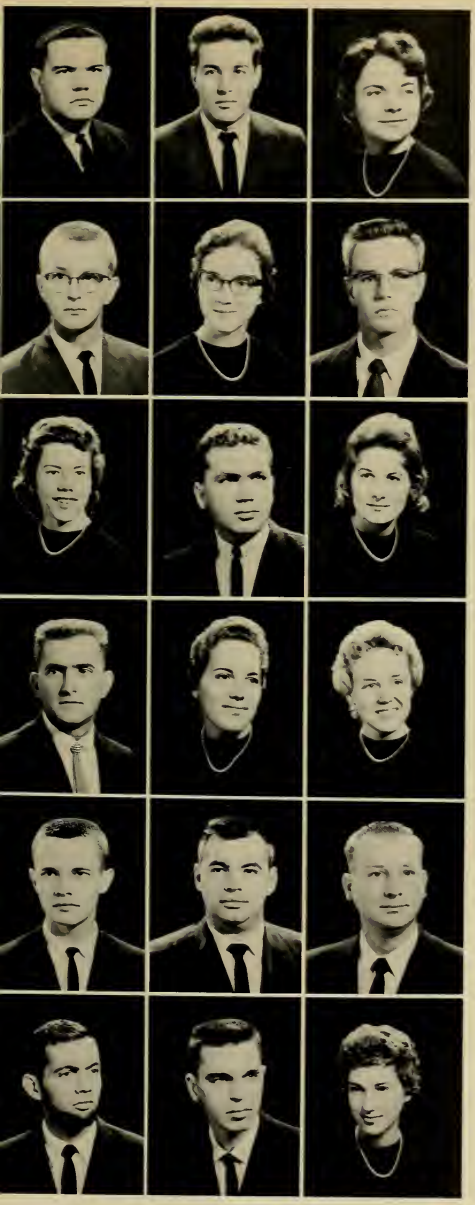

PARADEE, WILLIAM CHARLES, JR. Dover, Del.
Business and History, B.S.
Young Democrats Club; Pi Kappa Alpha.

PARISI, FRANCIS Wilmington, Del.
Business, A.B.
Delta Sigma Pi.

PARKER, CAROLYN LEE OVERMAN Goldsboro
Grammar, B.S.
Wesley Foundation; A.C.E.; Student Counselor; Y.W.C.A.

PARKER, CECIL W. Havelock
Business, A.B.
Veteran's Club; Future Business Leaders of America.

PARKER, CYNTHIA TREAVLYN Stokes
Foreign Languages, B.S.
Y.W.C.A.; Sigma Pi Alpha, Vice President, President; Dean's Advisory Council.

PARKER, DAVID WALTER Whitakers
Art, B.S.

PATE, CAROLYN JOYCE New Bern
Grammar, B.S.
Tau Sigma; A.C.E.; Freshman Counselor; F.W.B. Fellowship, President; Y.W.C.A.; Inter Religious Council.

PATTEN, NORMAN STUART Mount Olive
Music, B.S.
E.C.C. Marching Band; Concert Band; Brass Ensemble; Brass Choir; Phi Mu Alpha, President; Music Educator's National Conference.

PAUL, ANN WHITLEY Pantego
Primary Education, B.S.
Home Economics Club; Lambda Tau, Association for Childhood Education, National Education Association; Y.W.C.A.

PAUL, JAMES E. Belhaven
Physical Education, B.S.
Physical Ed Club; Historical Society; Y.D.C.; Veterans Club, Vice President.

PEARCE, NELL SUGG Kinston
Primary Education, B.S.
Association for Childhood Education; S.N.E.A.; Women's Chorus.

PEARCE, VIOLET REE Louisburg
Primary Education, B.S.
A.C.E.; Lecture Club; Baptist Student Union; Y.W.C.A.

PEELE, JOSEPH ARNOLD Aulander
Elementary Education, B.S.
S.N.E.A., President Summer School, Vice President; Baptist Student Union; Tau Sigma, Treasurer; Y.M.C.A.; WHO'S WHO IN AMERICAN COLLEGES AND UNIVERSITIES.

PERLICK, CHARLES THOMAS Pantego
Social Studies and Public Welfare, B.S.

PERRY, LOWELL GENE Colerain
Business, A.B.
Future Business Leaders of America.

PHARR, CHARLES LEE Tarboro
Science, A.B.

PHILIPS, CHEFEEK MICHAEL, JR. Wilmington
Business, A.B.
Wilmington Junior College; Society for Advancement of Management; Future Business Leaders of America; Varsity Band; E.C.C. Marching Pirates; Veterans Club.

PHILLIPS, PATSY BRYANT Fountain
Grammar Education, B.S.
Association for Childhood Education.

PIERCE, BETTY LOU — Gatesville
Business and Social Studies B,.S.
WRA; Delta Chi Delta; FBLA; Freshman Counselor; Woman's Chorus.

PIERCE, JOHN GARRETT, JR. — New Castle, Del.
Physical Education and Social Studies, B.S.
Football; Baseball; Varsity Club; Kappa Alpha Order; Physical Education Club.

PILGRIM, JAMES ROBERT — Greenville
Industrial Arts, B.S.
Industrial Art Club.

PINKHAM, ALBERT FRANKLIN — Washington
Industrial Arts, B.S.
Alpha Delta Tau, Secretary and Treasurer; Industrial Arts Club.

PLASTER, LOIS MAE — Martinsville, Va.
Business, B.S.
Annual Staff; Vice President of Clay Dorm.; KYF; Emmanuel Jr. College.

PLEASANTS, BARBARA SUE — Raleigh
Business, A.B.
Costume Committee for Freshman play; Intramural Sports; 50th Anniversary Pageant; Zeta Psi Alpha Local Sorority; Alpha Omicron Pi Social Sorority, Corresponding Secretary; Sponsor for Valentine Queen; East Carolina College Majorette; WRA.

PHILLIPS, BARBARA RUBELLE — Grifton
Music Education, B.S.
College Choir; MENC; Chapel Choir; Messiah.

POLK, BARBARA JEAN — Greenville
Primary Education, B.S.
ACE; Wingate College; BSU, Secretary; Secretary of Volunteer Band; Glee Club.

POLLARD, BARBARA ANN — Greenville
•Home Economics, B.S.
Home Economics Club.

POLSKY, HAROLD H. — Wilmington, Del
Business, A.B.
ROTC.

POPE, BOBBY RAY — Lexington
Industrial Arts, B.S.
Industrial Arts Club; Alpha Delta Tau, President; Pi Kappa Alpha, House Manager, Conductor, Scholarship Chairman.

PORTER, PENNIE JEANETTE — Salemburg
Grammar Education, B.S.
FBLA; BSU; YWCA; Woman's Chorus; ACE; Garrett Dormitory Vice-President; Tau Sigma Honorary Educational Fraternity.

POWELL, EDWARD TURNER, JR. — Beaufort
Business, B.S.

POWELL, JERRY WARD — Whiteville
Business, A.B.

POWELL, JESSE WILLIAM — Welfare
Social Studies, B.S.
Westminster Fellowship; WF Outreach Chairman; WF Vice President; Messiah; Young Democrats Club; National Education Association; YMCA Cabinet; YMCA Vice President .

POWELL, JUDITH ANNETTE — Rocky Mount
French, English, B.S. and A.B.
Westminster Fellowship; YWCA; SNEA; Sigma Pi Alpha.

POWELL, THOMAS JEFFERSON — Greenville
Industrial Arts, B.S.
Industrial Arts Club; Westminster Fellowship.

POWERS, ROBERT LOUIS — Portsmouth, Va.
Business, B.S.

PRIDGEN, DIANA TRASK East Corinth, Me.
Business, B.S.
Husson College; Pi Rho Zeta; Pi Omega Pi.

PRICE, BOBBIE JEAN Seven Springs
Math and English, B.S.
Math Club; Buccaneer Staff; Chi Beta Phi; Tau Sigma.

PRICE, DOROTHY ELLYN Mount Olive
Home Economics, B.S.
Home Ec. Club.

PURIFOY, CHARLOTTE MARIE New Bern
Home Economics, B.S.
Home Ec. Club; WWWS Radio; F.W.B. Fellowship; S.N.E.A.; Y.W.C.A.

QUINN, MARTHA HOWARD Wilson
Math and Science, AB.
Marching Band; Y.W.C.A.; Canterbury; Chi Omega; Chi Beta Phi; Varsity Band; Math Club.

RACKLEY, MARTHA LATRELLE Clinton
Math and English, B.S.
Math Club; Chi Beta Phi; Big Sister.

RAINES, BOBBY EMMETT Raleigh
Physical Education and Social Studies, B.S.
Physical Ed. Club; Young Democrats Club, Secretary; Kappa Alpha Order, Historian, Reporter; NCPHER.

RAMSEY, BOB WARREN Asheville
Business, A.B.
Brevard Jr. College, Baseball, Track, Monogram Club, Wodenian Club; Society for Advancement of Management.

RANKIN, MARGARET ANN Mocksville
Art, B.S.
Westminster Fellowship, Council; Rebel Artist; Buccaneer Staff, Delta Phi Delta; Art Club; College Union Board; CU Committee, Scrapbook Chairman, Special Projects Committee Chairman; Art Club; Jr.-Sr. Committee; South Eastern Arts Association.

RAY, GEORGE W., JR. Durham
Business and Social Studies, A.B.
Phi Kappa Tau, Secretary; East Carolina Playhouse, Treasurer; WWWS Campus Radio; F.B.L.A., Vice President, Mr. Future Business Executive State Winner; Elections Committee SGA; I.F.C. Representative; College Union Board, Carnival Chairman, Committee Chairman, Regional Convention Delegate; Baptist Student Union, Drama Director; Y.M.C.A.

RAY, MARY BEA Selma
Primary Education, B.S.
Alpha Phi; Association for Childhood Education.

RAY, MELVIN T. Tabor City
Physical Education and Social Studies, B.S.
S.N.E.A.; A.A. Degree, Wilmington Jr. College; Physical Ed. Club; Secretary of Jones Dorm., Treasurer.

REDMAYNE, ANN CLIFT Richmond, Va.
Math and Geography, A.B.

REEL, PATRICIA WHITE Elizabeth City
English and Social Studies, B.S.
Sigma Pi Alpha; S.N.E.A.; East Carolinian Staff.

RENFROW, PHYLLIS BATTEN Kenly
Primary Education, B.S.
A.C.E.; Women's Recreation Association; S.N.E.A.; Baptist Student Union.

RHODES, CHARLES TRUMAN Raleigh
Industrial Arts, B.S.
Swimming Team; Lambda Chi Alpha; Industrial Arts Club; North Carolina Industrial Arts Association; Amercian Industrial Arts Association.

RHUE, AGNES FRANCES Swansboro
Math and Physics, B.S.
Woman's Hall, Counselor, Secretary; Buccaneer Staff; Math Club, Secretary, Treasurer; Chi Beta Phi; Alpha Xi Delta.

RICH, ELIZABETH PARKER Burgaw
Primary Education, B.S.
A.C.E.; Campbell College; N.C.E.A.; Kappa Delta.

RICHARDSON, THOMAS COLMAN, JR. Henderson
Industrial Arts, B.S.
Industrial Arts Club, Vice President.

RIDDICK, MIKE GILLIS Greenville
Industrial Arts, B.S.
Alpha Delta Tau; Industrial Arts Club; Industrial Arts Department Award; Circle K Club, Treasurer; WHO'S WHO IN AMERICAN COLLEGES AND UNIVERSITIES.

RIDDICK, THOMAS EARL, JR. New Bern
Geography and Social Studies, A.B.
Kappa Alpha, House Committee, Mars Hill College.

RIDGE, NACE BROCK Weaverville
Social Studies and Industrial Arts, B.S.

RIGGAN, THOMAS ALLEN Macon
Science and Social Studies, B.S.
Louisburg Jr. College, Student Government, President of Freshman Class, President of Sophomore Class, Veterans Club, Dramatics Club; Y.M.C.A.; Pi Kappa Alpha.

ROBERSON, CARROL SAUNDERS Williamston
Science, B.S.
Westminster Fellowship, Council, Officer; Y.M.C.A., Cabinet Officer; Science Club; Chi Beta Phi; Phi Sigma Pi; N.E.A.

ROBERSON ELTON MANNING Robersonville
Physical Education and Social Studies
Chowan College; Football; Tennis; Lambda Chi Alpha; Entertainment Committee for S.G.A.; Monogram Club; Physical Ed. Club.

ROBERTS, RICHARD SCOTT Granite Quarry
Science and Social Studies, B.S.
AFROTC; Arnold Air Society; Sigma Phi Epsilon; Rifle Team.

ROEBUCK, HAYWOOD M. Washington
English and Social Studies, B.S.

ROGERS, C. DAVID Monroe
Physical Education and Social Studies, B.S.
Sigma Nu; Football; Varsity Club; Physical Ed. Club; Jr.-Sr. Planning Committee.

ROGERS, EDWARD TURNER Jamestown
Art, A.B.
Atlantic Christian College; WWWS Campus Radio; T.V. Guild, Vice President, President; Phi Sigma Pi, Sgt.-At-Arms; Art Club; WHO'S WHO IN AMERICAN COLLEGES AND UNIVERSITIES.

ROGERS, SERENA SUE Pink Hill
Primary Education, B.S.
N.E.A.; A.C.E.; Ragsdale House Committee.

ROGERS, WILLIAM T. Elizabethtown
Geography and Psychology, A.B.
Theta Chi; Senior Senator; Varsity Band; Homecoming Committee.

ROLLINS, JANIE STANCILL Bethel
Primary Education, B.S.
Association for Childhood Education.

ROPER, JAMES B. Belhaven
Art, B.S.
Art Club; Delta Phi Delta; East Carolina Playhouse.

ROSS, WILLIAM CARLTON Ahoskie
Social Studies and Public Service, B.S.

ROUGHTON, AL CADER Elizabeth City
Industrial Arts, B.S.
Industrial Arts Club.

ROUSE, GAILLE TRENE Raleigh
Primary Education, B.S.
S.N.E.A.; Woman's Chorus; East Carolinian; A.C.E.

RUDD, WILLIAM CLINTON — Louisburg
Business and Social Studies, A.B.

RUMLEY, CARNES LANIER — Brown Summit
Business, A.B.

RUSS, CARL SAMUEL — Grantsboro
Social Studies and Public Service, B.S.
Lambda Chi Alpha; A.F.R.O.T.C.

SAMPEDRO, SYLVIA MARIE — Valdese
Business, B.S.
Pi Omega Pi, Assistant Historian, Homecoming Sponsor; Lambda Tau, Historian; Delta Zeta, Secretary, President; Newman Club, Secretary; Intersorority Council, Corresponding Secretary; Buccaneer; East Carolinian; F.B.L.A.

SANDERS, CLAUDETTE ANN — Elizabeth City
Mathematics and English, B.S.
Math Club, Secretary, Treasurer, President; English Club; Buccaneer.

SASSER, BOBBY BENTON — Goldsboro
Business, A.B.
Buccaneer, Sports Editor; Alpha Phi Omega, Secretary, Vice-President, President.

SASSER, NETTIE JANE — Goldsboro
Grammar Education, B.S.
S.N.E.A.; Wilson Dormitory House Council and Hall Proctor.

SAUNDERS, DIANNE — Ca-Vel
Mathematics and English, A.B., B.S.
Chi Omega, Assistant Treasurer; The Key; S.G.A.; Tau Sigma Theta Chi Sponsor.

SAUNDERS, JANICE CAROLE — Durham
Home Economics, B.S.
Delta Zeta, President; Home Ec. Club; East Carolina Playhouse; Phi Omicron.

SEYMORE, NOAH McKIMMEY, JR. — Elizabeth City
Social Studies and English, B.S.
Louisburg College; Football; Track; Alpha Phi Omega.

SCOTT, JOYCE MARIE — Greenville
Social Studies and English, B.S.
Buccaneer; Historical Society; English Club; Methodist Student Center, Wesley Players.

SHEPARD, WILLIE, JR. — Beulaville
Social Studies, B.S.
Campbell College.

SHIPLEY, SUE — Williamston
Chemistry, A.B.
Westhampton College; Science Club; American Chemical Society.

SIMPSON, GLENN LEE — Burlington
Social Studies and Public Service, B.S.
Y.D.C.; N.E.A.

SKIPPER, THELMA JANE — Whiteville
Grammar Education, B.S.
S.N.E.A.; B.S.U., Executive Council.

SKLUT, CHARLES ISAAC — Wilmington, Del.
Business and Social Studies, A.B.

SMITH, ALICE FROST — Garland
Art, B.S.
Y.W.C.A.; B.S.U.; Fleming Hall Officer; S.G.A.; WHO'S WHO IN AMERICAN COLLEGES AND UNIVERSITIES.

SMITH, BARBARA ILEENE — Fayetteville
Business, B.S.
F.B.L.A.; Lambda Tau, Treasurer; Delta Zeta, Treasurer and Magazine Chairman.

SMITH, DON Portsmouth, Va.
Physical Education and Social Studies, B.S.

SMITH, DOROTHY CRAIG Zebulon
Biology, B.S. and A.B.
College Union Committee; Phi Beta Chi, Parliamentarian; Alpha Phi; Buccaneer; Panhellenic Council; Science Club; WHO'S WHO IN AMERICAN COLLEGES AND UNIVERSITIES.

SMITH, FLOYD ARTHUR Grifton
Business and Social Studies, A.B.
Young Democrats Club; S. A .M.; F.B.L.A.

SMITH, FRANCES RINGGOLD Greenville
Primary Education, B.S.
Chi Omega; Women's Chorus; College Union; A.C.E.; S.N.E.A.; Campbell College.

SMITH, LEWIS EARL Fayetteville
Business and Social Studies, B.S.
Delta Sigma Pi; Intramural Sports.

SMITH, MARKIE A. Goldsboro
Grammar Education, B.S.
A.C.E.; Y.W.C.A.; Wilson Dormitory Committee; Women's Judiciary; S.G.A.; Tau Sigma; S.N.E.A.; W.R.A.; Women's Chorus.

SMITH, M. ELIZABETH Fountain
English and Speech, B.S.
East Carolina Playhouse, Vice President, President; East Carolinian; WWWS Radio and TV, Westminster Fellowship; Television Guild; Dean's Advisory Council.

SMITH, SANDI GAY Kernersville
Music, B.S.
Sigma Alpha Iota; College Choir; Music Ed. Club; "Carousel"; E.C.C. Concert Band; E.C.C. College Choir; M.E.N.C.; "Annie Get Your Gun."

SMITH, SUE ELLEN Greenville
Mathematics and Science, B.S.
Chi Beta Phi; N.E.A.

SMITHWICK, GROVER A. Morehead City
Biology, B.S.
Science Club, President; East Carolinian.

SPANN, CHARLES ANDREW Winston-Salem
Business, A.B.
F.B.L.A.; S.A.M.

SPARKMAN, SUE CARLTON St. Pauls
English and Library Science, B.S.
B.S.U.; Y.W.C.A.; S.G.A.; C.U.S.B.; East Carolinian; Buccaneer; Y.D.C.; English Club; Library Club; Woman's Chorus; Fleming Hall House Committee; Panhellenic; The Key; Chi Omega.

SPEIGHT, JAMES R., JR. Kinston
Science, B.S.
Buccaneer; A.F.R.O.T.C.; Kappa Alpha Order; Dormitory Officer; Men's Judiciary; Dean's Advisory Council; Budget Committee; S.G.A.; Circle K Club; Science Club; S.G.A. President; WHO'S WHO IN AMERICAN COLLEGES AND UNIVERSITIES.

SPELL, NANCY JANE Turkey
Primary Education, B.S.
F.B.L.A.; A.C.E.; S.N.E.A.; Woman's Chorus; Y.D.C.

SPENCE, JULIAN SCARVER Sunberry
Science and Social Studies, B.S.
Men's Glee Club; Science Club; Freshman Basketball.

SPIVEY, EDITH RACHEL Hertford
Home Economics, B.S.
Chi Omega; Kappa Delta Kappa; Home Economics Club; Y.W.C.A. Cabinet; Y.D.C.; C.U.S.B.; Buccaneer; The Key; College Marshal; Sponsor for "Miss Greenville."

SPIVEY, ORIN RALPH, JR. Roseboro
Physical Education and Social Studies, B.S.
Theta Chi; Physical Ed. Major's Club; Y.D.C.

SPRY, JOHN THOMAS Winston-Salem
Music, B.S.
"Carousel"; Chapel Choir; Marching Band; Concert Band; Phi Mu Alpha; M.E.N.C.; "Kiss Me Kate."

STAFFORD, GEORGE VERNON — Hamlet
Physical Education, B.S.
Football, Tennis, Monogram Club, Wingate College.

STALLINGS, JOANN WILLIAMSON — Wilson
Home Economics, B.S.
Home Economics Club.

STALLS, KENNETH L. — Washington
Industrial Arts, B.S.
American Industrial Arts Association; North Carolina Industrial Arts Association; Industrial Arts Club, President; Dean's Advisory Council.

STANCIL, JOHN RUSSELL — Angier
Physical Education and Social Studies, B.S.

STANCILL, WILLIS JOHNSTON — Greenville
Science and Math, B.S.
Science Club; Theta Chi.

STANLEY, WILLIE KEATON — Belhaven
Primary Education, B.S.

STARLING, KEITH A. — Fayetteville
Business and Social Studies, B.S.

STARRETT, WILLIAM DAVID — Cramerton
Grammar Education, B.S.
Basketball, Varsity Club.

STEWART, MARY ELIZABETH — Goldbsoro
Primary Education, B.S.
ACE; Sophomore Counselor; Phi Beta Chi; Alpha Phi; Woman's Chorus.

STOCKS, VERNON ERVIN — Havelock
Business and Social Studies, A.B.

STONE, JAMES GARRET — Reidsville
Math and Science, A.B.
Theta Chi; Marching Band; Varsity Band; T. V. Guild; Math Club; Phi Gamma Pi; AFROTC; Arnold Air Society.

HOWE, CHERYL GAY — Raleigh
Art and Social Studies, B.S.
Peace College; N. C. State; Delta Phi Delta; SEAA; Art Club; NEA; NAEA.

STRICKLAND, JERRY WESLEY — Princeton
Industrial Arts, B.S.

STRICKLAND, VERNELLE — Mt. Olive
Grammar Education, B.S.
ACE; NEA; Young Women's Christian Association.

STYRON, DELANA BURRUS — Hatteras
Library Science and Social Studies, B.S.

SUGG, ANN LINDLEY — Silver Spring, Md.
English and Spanish, B.S.
Alpha Omicron Pi, Leader's Council; Woman's Recreation Association, Publicity Chairman, Executive Council; Aquanymphs, Vice President; Panhellenic Council, Vice President; Zeta Psi Alpha, Chaplain; Sigma Pi Alph; Physical Education Club; East Carolinian Staff.

SULLIVAN, DORA E. SAWYER — Washington
Business, Social Studies, B.S.

SULLIVAN, ELLA GREY — Goldsboro
English and Special Education, B.S.
Alpha Phi; WRA; Flemming Homecoming Sponsor.

SUMRELL, CAROLYN DALE — Ayden
Primary Education, B.S.
Y.W.C.A.; Tau Sigma; East Carolinian; S.N.E.A.

SURLES, BETTY FRANCES — Benson
Social Studies and Welfare, A.B.
Young Democrats Club; Historical Society; House Committee; Peace College.

SUTTON, BOBBIE JO — LaGrange
Home Economics, B.S.
Kappa Delta, Summer School Sponsor; Tau Sigma, Homecoming Sponsor; Marshal; Home Economics Club, Treasurer; House President of Cotton; Summer School Judiciary; Wesley Foundation; W.R.A.; Y.W.C.A.

SWANN, EARL KIERNAN — Goldsboro
Social Studies and English, B.S.

SWISHER, ROSEMARY KERR — Wilmington
Music, B.S.
E.C.C. Marching Band; Concert Band; Choir; Chapel Choir; Wood Wind Ens.; "Kiss Me Kate"; "Annie Get Your Gun"; "Carrousel", Orchestra; Delta Chi Delta; Alpha Xi Delta, Social Chairman; M.E.N.C.: E.C.C. Orchestra.

SYLIVANT, CHARLES LARRY — Stedman
Science and Social Studies, B.S.
Science Club.

TAFT, JOSEPH MARVIN, JR. — Greenville
Business, A.B.

TANDY, JULIA ERLENE — Frisco
Grammar Education, B.S.
Y.W.C.A.; N.E.A.; A.C.E.

TART, ANGELA LEE — Dunn
Grammar Education, B.S.
Notre Dame College; Sacred Heart Jr. College; N.E.A.

TAYLOR, ELIZABETH ANNE — Como
Math and Social Studies, B.S.
Math Club; Baptist Student Union.

TAYLOR, JEAN ABERNATHY — Denver
Math and Social Studies, B.S.
Woman's College of the University of North Carolina.

TAYLOR, JESSIE ALLISON — Wilson
Primary Education, B.S.

TAYLOR, JUDITH MASON — Chocowinity
Primary Education, B.S.
W.R.A.; Y.D.C.; National Education Association; Y.W.C.A.; Zeta Psi Alpha, Pledge Mistress; Alpha Omicron Pi, President; Dean's Advisory Council; East Carolina College Panhellenic Delegate.

TAYLOR, OPAL DAWN — Tarboro
Business, B.S.
King Youth Fellowship; Phi Beta Lambda; F.B.L.A.; Y.W.C.A.

TAYLOR, PATRICIA ROSE — Oxford
Primary Education; B.S.
Association for Childhood Education; N.E.A. Student Counselor in Slay.

TAYLOR, TALMAGE RAY — Dunn
Physical Education and Social Studies, B.S.
Lambda Chi Alpha; Physical Ed. Club.

TAYLOR, WILLIAM SEYMOUR — Linden
Physical Education and Math, B.S.
Alpha Phi Omega; Physical Ed. Club.

TETTERTON, WILLIAM DEBRON — Williamston
Business, A.B.

TEW, JO ANN — Williamston
Grammar Education, B.S.
S.N.E.A., President, Secretary of North Eastern District Convention; A.C.E.; Tau Sigma.

THACKER, CLECIE McKIEVER — Taylorsville
Physical Education and Science, B.S.
Football; Varsity Club; Sigma Phi Epsilon; President of Intramural Council; Physical Education Club.

THOMAS, BERNICE WAYNE — Roxboro
Business Administration, A.B.
I.D. Card Committee; Theta Chi.

THOMAS, PEGGY WALLACE — Greenville
Business and Social Studies, B.S.
Future Business Leaders of America.

THOMAS, SYLVIA ANN — Sanford
Grammar Education, B.S.
A.C.E., Historian, Membership Chairman, Delegate to Cleveland; Y.W.C.A.; S.N.E.A.; Treasurer of Jr. Class.

THOMPSON, GENE ELLIOTT — Elizabethtown
Social Studies and Public Service, A.B.
Lambda Chi Alpha.

THOMPSON, JOSEPH JUNE, JR. — Weldon
Business, B.S.

THOMPSON, TILLEY PRISCILLA — Gastonia
Primary Education, B.S.
Y.W.C.A., Methodist Youth Center; A.C.E.; N.E.A.; W.R.A.; Student Counselor at Slay; House Committee Cotton.

THORNTON, JUDITH DARE — Mount Olive
Primary Education, B.S.
Alpha Phi; Library Club; A.C.E.; W.R.A.

THURMAN, MARTHA KATHLEEN — Rocky Mount
Grammar Education, B.S.
Buccaneer Staff; Wesley Foundation; Vice President of Ragsdale Dorm; Homecoming Committee; Sponsor for Valentine Dance; Sponsor for White Ball; Theta Chi Dream Girl; A.C.E.; Religious Emphasis Week Committee.

TILLETT, ALFRED McCOY, JR. — Manteo
Geography and Social Studies, A.B.
Gamma Theta Upsilon.

TODD, JAMES W. — Warsaw
Science, B.S.
Science Club.

TODD, KATYJO GALE — Whiteville
Primary Education, B.S.
"Kiss Me Kate" Musical; Messiah; Woman's Chorus; Chapel Choir; Alpha Zi Delta; Young Democrats Club; N.E.A.; A.C.E.

TOLER, JUNE — Chocowinity
Primary Education, B.S.
Woman's Chorus; A.C.E.; East Carolina College Angel Flight.

TOWE, CLIFFORD PRITCHARD — Greenville
English and Social Studies, B.S.

TRIPLETT, PAULA KATHERYN — Banner Elk
Primary Education, B.S.
Youth Fellowship.

TRIPP, CAROLYN INEZ — Shallotte
Grammar Education, B.S.
W.R.A.; Women's Chorus; Lambdo Tau; Corresponding Secretary.

TRIPP, WILLIAM BURTON — Ayden
Physical Education and Social Studies, B.S.
Alpha Phi Omega; Campbell College; Physical Ed. Club; N.C.A.H.P.E.R.; Intramural Sports.

TUCKER, HERBERT CLIFTON — Kinston
Social Studies and Welfare, B.S.
Sigma Nu, Sentinel, Social Chairman; Swimming Team; Varsity Club; I.F.C., Vice President.

TUNNELL, GRACE ELIZABETH — Greenville
Primary Education, B.S.

TURNER, GEORGE ALBERT — Centreville, Md.
Business and Social Studies, A.B.
Delta Sigma Pi; Dairy of Anne Frank.

TWIFORD, SOPHIO ANN — Englehard
Primary Education, B.S.
A.C.E.; College Union Board; A.C.E. Social Chairman; S.N.E.A.

TWINNING, MARY ELIZABETH — Glen Arm, Md.
Primary Education, B.S.

TYNDALL, DAVID RAY — Goldsboro
Business, A.B.
Alpha Phi Omega; Buccaneer Staff.

TYSON, CELIA ANN — Burlington
English and Social Studies, B.S.
Zeta Psi Alpha; Buccaneer Staff.

UNDERHILL, ALICE RUTH — Selma
Grammar Education, B.S.
Baptist Student Union.

UZZELL, SYLVIA LOIS — Scotland Neck
Business and English, B.S.
Student Counselor; Woman's Hall House Committee; Baptist Student Union; Buccaneer Sponsor; Homecoming Sponsor; Pi Omega Pi, Assistant Secretary, Chairman of National Chapter Awards Committee, Secretary; F.B.L.A., Reporter, Vice President, President; WHO' WHO IN AMERICAN COLLEGES AND UNIVERSITIES.

VAHEY, MICHAEL JOSEPH, JR. — Greenville, Del.
Business, A.B.
Newman Club; Phi Sigma Pi; F.B.L.A.; Radio Staff.

VANDIFORD, WIMMIE LORRAINE — Hookerton
Primary Education, B.S.
A.C.E.

VAN DYK, ANGELINE JOAN — Pantego
Grammar Education, B.S.
Westminster Fellowship; A.C.E., Vice President; S.N.E.A.

VAN DYKE, JERRY BRONSON — Belmont
Music, B.S.
Concert Band; Marching Band; Brass Choir; S.G.A. Musical; Phi Mu Alpha 50th Anniversary Pageant; Orchestra; Brass Ensemble; Varsity Band; Stage Manager for Collegian; S.G.A. Senate.

VANN, HARRIETTE ELIZABETH — Benson
Business, A.B.

VANN, HUGH McALPHIN — Elizabethtown
Social Studies and Public Service, B.S.
Lambda Chi Alpha; I.F.C. Representative; Pledge Trainer.

VANN, RONITA RESPESS — New Bern
Business, B.S.

VANSANT, HENRY C. — Greenville
Physical Education and Social Studies, B.S.
Varsity Football; Kappa Alpha; Varsity Club; S.G.A. Summer School, Member-at-Large, Vice President.

VERNELSON, JAMES HILTON — Greenville
Industrial Arts, B.S.
Industrial Arts Club; American Industrial Arts Association; N. C. Industrial Arts Association.

VICK, BEARL D. Rocky Mount
Business, A.B.
Future Business Leaders of America, Local Officer and State Officer.

VICK, LINDA GREY Kinston
English and Social Studies, B.S.
English Club; Aquanymphs; Cheerleader; Chi Omega; St. Mary's Jr. College.

VINSON, MELVIN HOWELL, JR. Murfreesboro
Business, A.B.

VISMOR, DAN CHARLES Greenville
Social Studies and Welfare, B.S.
Sigma Nu; Young Democrats Club.

WALSTON, JOHN McDONALD Snow Hill
Science and Geography, A.B.
Alpha Phi Omega.

WARD, CHARLES STUART Bethel
Science, B.S.
Lambdo Chi Alpha.

WARNER, BARBARA JEAN Whiteville
Grammar Education, B.S.
Westminster Fellowship; Buccaneer Staff; A.C.E.; S.N.E.A.; Homecoming Committee.

WARREN, BOBBY S. Mebane
Physical Education and Social Studies
Phi Gamma Pi; Theta Chi, Officer; P.D.C.; Physical Ed. Club.

WATERS, ADRIAN CAROLINE New Bern
Primary Education, B.S.
Baptist Student Union; A.C.E.; Vice President Wilson Dorm; Vice President E. Wing Garrett Dorm; N.E.A.; Chapel Choir; Y.W.C.A.

WATERS, ANNE RAE Greenville
Nursing, B.S.
Graduate of Medical College of Virginia School of Nursing.

WATERS, BARBARA JEAN Washington
English and Foreign Languages, B.S.
Westminster Fellowship; English Club; N.E.A.

WATERS, JACQUELYN OVERTON Jamesville
English and Speech, B.S.
Buccaneer Staff; Women's Chorus; English Club; S.N.E.A., Sophomore Counselor.

WATSON, FAYE STONE Greenville
Primary Education, B.S.

WEBB, ALBERT ROLAND Kinston
Geography and Social Studies, A.B.
Tennis.

WEBB, DIANE Pinetops
English and Math, B.S.
Baptist Student Union; English Club; S.N.E.A.

WEBB, GLENN ELLIOTT Gatesville
Industrial Arts, B.S.
Industrial Arts Club, Reporter; North Carolina Industrial Arts Association; American Industrial Arts Association.

WELCH, MAXIE BRYANT, JR. Scotland Neck
Social Studies and English, A.B.

WELLS, JUANITA I. Clinton
Primary Education, B.S.
Corresponding Secretary of A.C.E.

WELLS, WILLIAM FRANK — Clinton
Science and Psychology, A.B.
Science Club; Y.D.C.; Campbell College.

WEST, BARNEY HUGH — Durham
Social Studies and Public Service, A.B.
Y.M.C.A., President; Baptist Student Union, Executive Council; Men's Judiciary; Junior Senator; President Phi Kappa Tau; WHO'S WHO IN AMERICAN COLLEGES AND UNIVERSITIES.

WEST, CURTIS — Lumberton
Business and Social Studies, B.S.
Intramural Sports; Football, Softball.

WEST, PATRICIA LEE — Greenville
Business, B.S.

WESTBROOK, LAFAYETTE EARL — Four Oaks
Social Studies and English, B.S.
President of East Carolina Historical Society; S.N.E.A.; Y.M.C.A.; Young Democrats Club; Wesley Foundation.

WETHERINGTON, ALICE CHRISTINE — Robertsonville
Grammar Education, B.S.

WHITE, ALVIN M., Jr. — Swansboro
Social Studies and English, A.B.

WHITFIELD, LINDA GAY DUKE — Greenville
Home Economics, B.S.

WICKER, HARRY LEE — Sanford
Business, A.B.
Kappa Alpha Order.

WILLIS, DIANNE DANIELS — Atlantic
Science and Physical Education, B.S.
W.R.A.; Aquanymphs; Science Club.

WILLIS, JULIAN FRANCIS — Atlantic
Primary Education and Social Studies, B.S.

WILLIS, WILLIAM KING — Greenville
Business and Social Studies, B.S.
Delta Sigma Pi, Social Chairman, National Association of Manufacturers 64th Congress of American Industry, National Delegate; Publications Board; Buccaneer Staff, Assistant Business Manager, Business Manager.

WILSON, BARBARA W. — Greenville
Primary Education, B.S.
M.E.N.C.; Chapel Choir, Secretary; College Choir; Messiah; East Carolina Playhouse, Corresponding Secretary; A.C.E.; Tau Sigma; Wesley Foundation Council, Wesley Players, President.

WILSON, DIXIE D. — Dunn
Science, B.S.
Math Club; Science Club; Y.W.C.A., Cabinet Member, President; F.W.B. Student Fellowship, Treasurer; Wilson Dorm House Committee.

WILSON, DONALD — Bunnlevel
Science, B.S.
Science Club; S.N.E.A.; Westminster Fellowship; Campbell College; Intramural Sports.

WILSON, GEORGE M. — Lexington
English and Business, B.S.
Westminster Fellowship, President; English Club; F.B.L.A.; S.N.E.A.; Religious Emphasis Week Committee.

WILSON, MARY LINDA — New Bern
Primary Education, B.S.
S.N.E.A.; A.C.E.; Women's Chorus.

WILLIAMS, ALLEN JEANNETTE — Hertford
Primary Education, B.S.
A.C.E.

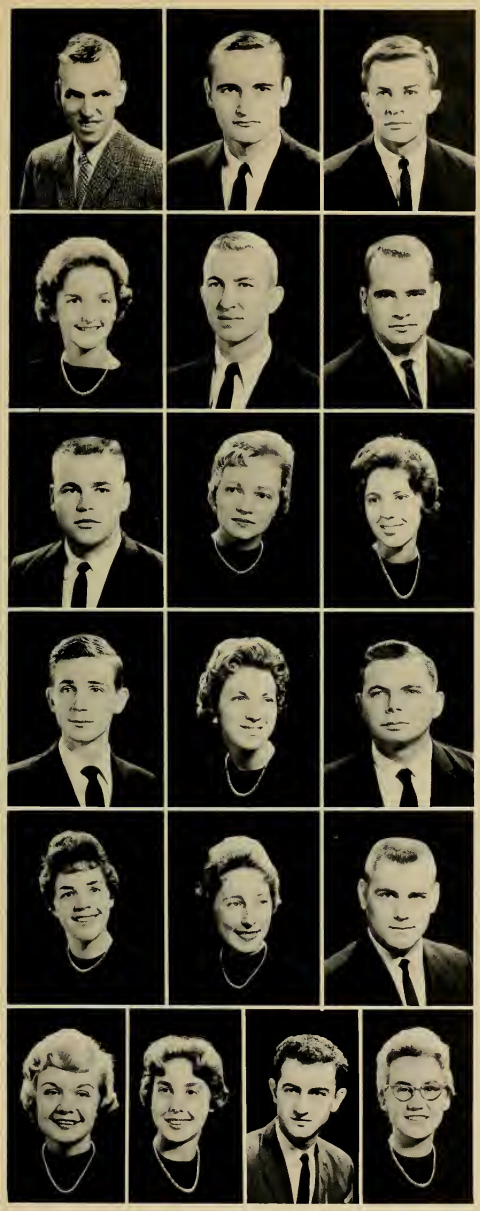

WILLIAMS, CLARENCE SEXTON — Rocky Mount
Physical Education, B.S.

WILLIAMS III, DEMPSEY HILTON — Fayetteville
Health and Physical Education, B.S.
Sigma Nu, Rush Chairman, Marshal, Pledge Master; Varsity Club; Young Democrats Club; P.E. Club; Interfraternity Council; President of Senior Class; Government Association; Football; Ring Committee; WHO'S WHO IN AMERICAN COLLEGES AND UNIVERSITIES.

WILLIAMS, EDGAR VAL — Wilmington
Music, B.S.
Concert Band, President; Marching Band, President; Collegians Brass Ensemble; Lambda Chi, Ritualist, Music Director; M.T.N.A.; Men's Judiciary; Dean's Advisory Council.

WILLIAMS, ELIZABETH MAE — Burlington
Spanish, B.S.
S.G.A.; Junior Class Senator; Senior Class Senator; Sigma Pi Alpha, President; N.E.A., Corresponding Secretary; Alpha Xi Delta; Delta Chi Delta; East Carolinian, Reporter; Dean's Advisory Council; Honorary Professional Inter-Fraternity Council.

WILLIAMS, GEORGE EVERETT — Shawboro
Physical Education, B.S.
Varsity Baseball; Varsity Club.

WILLIAMS, LARRY ALLEN — South Norfolk, Va.
Music, B.M.
Phi Mu Alpha; S.G.A., Musical.

WILLIAMS, LLOYD DALE — Scotland Neck
Business, A.B.
Second Vice-President Delta Sigma Pi; Intramural Sports.

WILLIAMS, JOAN LEE — Robersonville
Primary Education, B.S.
A.C.E.; N.E.A.; Y.D.C.; Chi Omega, Treasurer.

WINGATE, NANCY CAROL — Ayden
Primary Education, B.S.
Sophomore Counselor; Chi Omega; S.N.E.A.; Y.D.C.; A.C.E.; Women's Chorus.

WOODARD, HARLEY V. — Griffton
Art, B.S.
Art Club; Art Editor, Buccaneer.

WOODHOUSE, BETTY JANE — Harbinger
Primary Education, B.S.

WOOLARD, STEVE LEADFORD — Washington
Science, B.S.

WOOTEN, AGNES CORINE — Kinston
Primary Education, B.S.

WORKMAN, GLENDA FAYE — Mebane
Home Economics, B.S.
Delta Zeta, Vice President; Home Economics Club; Inter-Sorority Council; House Committee; Intramurals.

WRENN, JERRY PARKER — Cedar Grove
Physical Education, B.S.

WYLIE, SUSAN M. — Arlington, Va.
Grammar Education, B.S.
Sigma Sigma Sigma; Buccaneer Staff; A.C.E.; S.N.E.A.; Y.W.C.A.

WYNNE, PEGGY FRANCES — Franklinton
Primary Education, B.S.
Vice President Woman's Hall; Sophomore Counselor; B.S.U.; A.C.E.; Buccaneer Staff; Kappa Delta Pi Secretary, President; President, Flemming S.G.A.; W.R.A.; WHO'S WHO IN AMERICAN COLLEGES AND UNIVERSITIES.

ZAMBOS, GEORGE JOHN — Belhaven
Social Studies, B.S.
Intramural Basketball; Historical Society; Canterbury Club.

YORKS, SANDRA MAE — Durham
Library Science, B.S.
President, Garrett; Y.W.C.A., Treasurer; N.E.A.; S.G.A.; Judiciary.

SENIOR SENATORS
Mary Elizabeth Gardner, Tommy Calhoun

"Make it a short one, I've got a tough test tomorrow."

A highlight of the year was a visit to the campus by President John Kennedy.

JUNIOR CLASS OFFICERS

GENE HODGES
President

SENATORS
Jim Burns, Bonnie Burch, Hal Smith

DOT JONES
Treasurer

KAY RODRIQUEZ
Vice President

JUDY PLEASANT
Secretary

ABBOTT, ANNE CAROLYN	Elizabeth City
ABERNATHY, HELEN FAYE	Rocky Mount
ALBRIGHT, JAMES TAYLOR	Bolivia
ALEXANDER, PATSY ANN	Jacksonville
ALEXANDER, KENNETH G.	Jacksonville
ALLEN, BEVERLY ELAINE	Raleigh
ALLEN, WALTER LEE	Greenville
ALPHINE, WILLIAM GLENN	Fayetteville
AMAN, EFFIE LEE	Jacksonville
ANDERSON, ERNEST YATES	Elizabeth City
ANDREWS, RACHAEL WINNON	Timberlake
ANGELL, MYSON MOONEY	Mocksville
ARLEDGE, JAMES CURTIS	Cary
ARTHUR, THELBERT DONALD	Beaufort
ATKINSON, MARGIE ANN	Fairmont
BAILEY, JAMES ZUILL	Bishopville, S. C.
BALLANCE, JAMES BROOKS	Fremont
BAKER, BEATRICE FAYE	Farmville
BAKER, EDITH LOUVINIA	Burlington
BAKER, FLETCHER BRENT	Beulaville
BAKER, HELEN ROSANNA	Winston-Salem
BARBER, GRACIE LEE	Clinton
BATES, PHILLIP ERWIN	Elizabeth City
BARNHARDT, MILDRED	Greenville
BARRETT, BRENDA ADELAIDE	Farmville
BARRETT, JOHN BERNARD	Greenville
BARRINGER, JOHN TERRELL	Durham
BARROW, VIVIAN CAROL	Snow Hill
BASS, JIMMY R.	Goldsboro
BATTEN, REBA LOUISE	Selma
BAXLEY, CAROLYN LORENA	Lumberton
BAZEMORE, MARY ANN	Cofield
BEALE, CAROLYN MARIE	Lillington
BELL, HELEN JEANETTE	Warsaw
BENNETT, BETTY JANE	Bassett, Va.
BENNETT, CAROLYN JANE	Greenville
BIGGERS, JOHN ALAN	Monroe
BIGGS, GEORGE HENRY	Wilmington
BIZZELL, ROBERT CHARLES	Goldsboro
BLIZARD, LAWRENCE MURAT	Whiteville
BLYTHE, JIMMY GRAY	Seaboard
BOONE, EDNA MAY	Gates
BOONE, JOYCE KAYE	Elm City
BORDEAUX, GRADY A.	Elizabethtown
BOWDEN, MILLY HART	Greenville

BOWEN, VERNA FAYE — Ayden
BOWERS, TENNYS THORNTON — Washington
BOWES, CLYDE BENNY — Burlington
BOYD, RICHARD CLAY — Portsmouth, Va.
BOYETTE, ELUA ANNE — Lucama

BOYETTE, LOTTIE FAYE — Trenton
BOYKIN, STEPHEN EARL — Wilson
BRADSHAW, RUBY WEST — Kinston
BRANTLEY, EDITH FAYE — Durham
BRANTLEY, PATRICIA ANNE — Zebulon

BREAZEALE, NORMA GWYNNE — Wilmington
BREWER, JACK L. — Kinston
BRILEY, WALTER CHURCHILL — Robersonville
BRINKLEY, GAY DAWN — Thomasville
BRITT, WILLIAM JOSEPH, JR. — Fairmont

BROOKS, JULIA REBECCA — Oxford
BROWDER, SHELIA ANNETTE — Johnsonville, S. C.
BROWN, ALMETA — Middlesex
BROWN, CAROLYN B. — Lillington
BROWN, DORIS GAIL — Mooresville

BROWN, EMILY KAREN — Roduco
BROWN, HAROLD ELLIS — Gibsonville
BROWN, KATHRYN RAYE — Mt. Olive
BROWN, OTIS CARSON, JR. — Greenville
BROWN, WILLIAM ASHLEY, JR. — Williamston

BRYAN, BETTY LOU — Lumberton
BRYAN, THELMA JANE — Bladenboro
BUCHANAN, JOHN WESLEY — Broadway
BULLARD, LINDA FAYE — Bladenboro
BULLOCK, CAROL VAUGHN — Chadbourn

BULLOCK, PEARLENE ANN — Sanford
BUNCH, EDWOOD FAY — Edenton
BURCH, BONNIE LEIGH — Walstonburg
BURNS, JAMES CROCKER, JR. — Sumter, S. C.
BUSTLE, CHARLES ROBERT — Charlotte

BUTLER, ROBERT PARKER — Greenville
BUTLER, VIRGINIA CAROL — Lillington
CALHOUN, ALICE ELIZABETH — Fayetteville
CALLIHAN, JEWEL ELLEN — Elizabethtown
CAMPBELL, CAROLINE REBECCA — Rocky Mount

CANNON, L. JULAINE — Ayden
CANNON, TRAVIS ANN — Grimesland
CARAWAN, KITTY KAREN — Mesic
CARR, NANCY LOU — Rocky Mount
CARROLL, EDWARD LEE — Garner

CARROW, DONALD H. — Bath
CARSON, BETTY SUE — Sanford
CARTER, DONALD WOODSON — Elm City
CARTER, JAMES HAROLD — Fayetteville
CASTELLOW, WILBUR ALLEN — Windsor

CATES, TAD — Faison
CATHEY, HENRY SAMUEL — Greenville
CATLETT, NORMA JEAN — Dunn
CAWTHORNE, LORETTA ANNE — Zebulon
CAYTON, RAVENELL HOLLAND — Edenton

CHANDLER, JAYNE CAMERON — Suffolk, Va.
CHAPPELL, TED P. — Greenville
CHERRIN, ALAN — Wilmington, Del.
CLAY, ANNE JEANETTE — Kinston
COCHRAN, WILLIAM STEPHEN — Washington

COFFEY, MARY HELEN — Denton
COGGINS, NANCY JEAN — Rocky Mount
COLWELL, EVELYN DIXON — Clinton
COMER, LINDA ANN — Concord
CONGLETON, GENEVA JEANETTE — Washington

COOKE, LIBBY GWYNETTE — Mount Airy
COOLEY, BOBBY EUGENE — Scotland Neck
COOPER, WILLIAM EARL — Elizabeth City
COTTEN, SARAH JANE — Holly Ridge
COTTON, DONALD GENE — Raleigh

COX, JUDITH ANNETTE — Georgetown, S. C.
CRAFT, ANNE HARRELL — Saratoga
CRATCH, JANET CAROLE — Aurora
CRAWFORD, NORWOOD FOYE — Jacksonville
CRAWLEY, WILLIAM CHARLES — Raleigh

CREECH, BENNY GRAY — Snow Hill
CREECH, HUBERT — Pine Level
CREECH, JOHN TROY — Smithfield
CREECH, LINDA L. — Wilmington
CREWS, EDNA CHARLOTTE — Winston-Salem

CRISP, LYNNDA CROUCH — Raleigh
CROSS, LOUIS DANIEL — Richmond, Va.
CRUMPLER, VERNON RAY — Clinton
CUDE, MARGARET ANN — Greensboro
CULVERHOUSE, PEGGY JOYCE — Acme

CUNNINGHAM, SUZANNE — Plymouth
CURRIE, LILLIAN ANN — Rocky Mount
CURRIN, JOYCE ANNE — Graham
CUTLER, JOHN T. — Kinston
CUTRELL, MARY JANE — Plymouth

DALE, GEORGIA CAROLYN — Wendell
DANDLIKER, RONDA KAY — Greensboro
DANIELS, GUY WARD — Wanchese
DARDEN, OLA MARCELLE — Clinton
DAUGHTRIDGE, MARY CRAIG — Scotland Neck

DAUGHTRY, ELIZABETH LOUISE — Tarboro
DAVIS, CARROLL ASHTON — Elizabeth City
DAVIS, CAROLYN JAMES — Bladenboro
DAVIS, MARGARET ANNETTE — Faison
DAWKINS, SYLVIA KAY — Rockingham

DAY, ANN ELIZABETH — Durham
DAY, BENJAMIN G. — Morehead City
DEATON, RONALD REESE — Troy
DENNIS, NANCY MARIE — Raleigh
DEW, FRANK GORDON — Plymouth

DEWAR, JAMES B., JR. — Fuquay Springs
DEXTER, CHARLOTTE WRAY — Wilmington
DICKERSON, CHANDLER L. — Oxford
DICKINS, EDNA LOUISE — Goldsboro
DILDAY, JOSEPH McCOY — Colerain

DIXON, CARL HENRY — New Bern
DUDLEY, DAVID FREDERICK — Kinston
DUDLEY, PHYLLIS JANE — Grifton
DUNCAN, JAMES WILLIAM — New Bern
DUNKLE, ALVIN SMITH — St. Petersburgh, Fla.

DURHAM, JANIS GREY — Elizabethtown
DVINOFF, JESSIE L. — Philadelphia, Pa.
EDGERTON, VICTOR REGGIE — Oriental
EDWARDS, CHLEO GLENNIS — Windsor
EDWARDS, LENDY C. — Greenville

EDWARDS, ROLAND WALLACE — Chocowinity
EFLAND, MILDRED KAY — Efland
ELEY, WILLIAM WYCHE — Ocracoke
ELKINS, SARA FRANCES — Elizabethtown
ELLERBE, NIKKI — Rockingham

ELLIOTT, PATRICIA ANNE — Hertford
ELMORE, THOMAS VERNON — Goldsboro
ENGLISH, WAITUS CARROLL, JR. — Warsaw
EUBANK, MAMIE KIRK — Wilmington
EVANS, PATRICIA GAIL — Selma

EVANS, PATRICIA GRETCHEN — Jacksonville
EVANS, SUE CAROL — Wilson
EVANS, THOMAS BARNES — Greenville
EVANS, THOMAS LUCAS — New Bern
FAGGART, PATRICIA SUE — China Grove

FARMER, PATSY DAWES — Elm City
FARMER, FRANCES ELIZABETH — Washington
FARRELL, EDWARD JOSEPH — Durham
FARRELL, LEWIS JAMES — Greenville
FAUCETTE, JEFFERSON HUX — Morehead City

FERRELL, JAMES THERON — Fayetteville
FIELDS, JAMES HEWITT, JR. — Kinston
FLAKE, DOROTHY JEAN — Tarboro
FLETCHER, DAVID BRECKENRIDGE — Edenton
FLOWERS, LULA MAE — Rockingham

FOCHLER, RONALD HENRY — New Bern
FORBES, KENNETH WAYNE — Macclesfield
FORNES, JIMMY RAY — Greenville
FORTNER, RUTH ELAINE — Concord
FOWLE, VIRGINIA CALDWELL — Washington

FRANKLIN, LEWIS GLENN — Greenville
FRAZIER, BETTY RASE — Henderson
FRAZZELLE, CLARENCE WARWICK — Richlands
FREEMAN, JOAN — Windsor
FREEMAN, RUFUS RAY — Roseboro

FRICK, WAYNE THOMAS — Kannapolis
FULGHUM, LOUIS MARIE — Wilson
FUSSELL, NANNETTE — Bladenboro
FUTRELL, CLEO PARKER — Conway
GABANY, RICHARD GEORGE — Media, Pa.

GALLOWAY, CLARICE MARION — George
GASKINS, GRADY CAROL — Greenville
GAY, JUDY ANN — Vienna, Va.
GAY, SYLVIA HOPE — Framville
GAYLORD, DAVID SPENCER — Greensboro

GERRISH, RICHARD BINNER — Wilmington
GILLIKIN, LESTON WHEELER — Newport
GILLIKIN, MARTHA MAYA — Snow Hill
GILLIKIN, RAYMOND PAUL — Beaufort
GENN, HEPPIE CAROLYN — Snow Hill

GLENN, RICHARD CHANNING — Elizabethtown
GLOVER, JAMES RICHARD — Butner
GODWIN, JOHN LARRY — Lumberton
GORE, J. D. — Nakina
GORDON, JOHN U. — Greenville

GRADY, FRANKLIN MCLEAN, JR. — New Bern
GRADY, NANCT LILLIAN — Kenansville
GRADY, SANDERS WILSON — Goldsboro
GRAZIANO, DONALD R. — Greenville
GREEN, C. CLINTON — Harmony

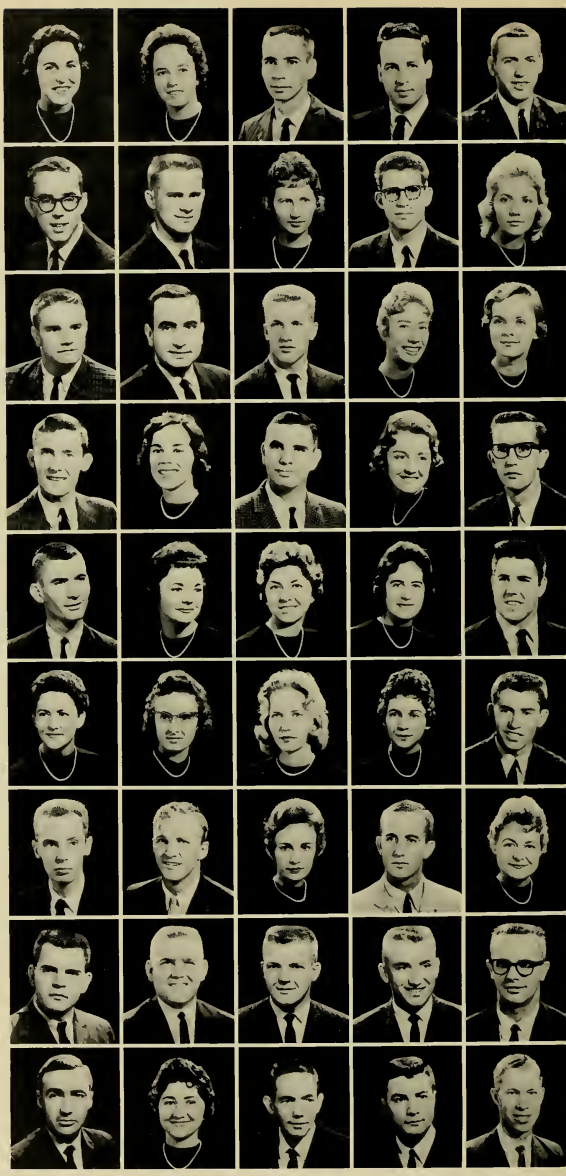

GREEN, HAROLD DEAN — Brown Summit
GRIFFITH, JOHN ROBERT — South Hill, Va.
GRIFFIN, BARBARA ANN — Middlesex
GRIFFIN, VERNIE MAE — Lillington
GRIMSLEY, BETSY ANN — Asheboro

GRUSZCZYNSKI, ANTHONY JOSEPH — Wilmington, Del.
GURGANUS, JULIA ESTELLE — Smithfield
GURGANUS, MARJORIE JANE — Williamston
GURLEY, CEGERNA BELLE — Goldsboro
GUTHRIE, HERBERT CARLTON — Plymouth

GUTHRIE, SHEILAH HELEN — Greenville
GWALTNEY, ARTHUR R. — Greenville
HALES, CARL WHITAKER — Jacksonville
HALEY, JUDY CAROLE — Raleigh
HALL, MILDRED OPAL — Four Oaks

HANCOCK, ERNEST VERNON — Scotland Neck
HAMILTON, PENNY MAE — Hickory
HAMMOND, CAROLYN JOYCE — Fayetteville
HAMMOND, GALE TOM — Wilmington
HANSEN, SARAH ELIZABETH — New Bern

HARDEE, EDITH FAYE — Ayden
HARDEE, NATHAN THOMAS — Portsmouth, Va.
HARDISON, MILTON RHODES — Wilmington
HARDISTER, NELSON RANDY — Badin
HARDY, BETTY ANNE — Winterville

HARDY, HELEN JEAN — Hopewell, Va.
HARE, JIMMY MARTIN — Tyner
HARGETT, CHARLES FRANKLIN — New Bern
HARRIS, FRANCES JANE — Plymouth
HARRIS, REID VICK — Seaboard

HARRIS, RONALD LEE — Kannapolis
HARRISON, ROBERTA ESTELLE — Williamston
HART, EARL DURWOOD — Vanceboro
HART, ROBERT D. — Portsmouth, Va.
HASKINS, ROBERT WESTLY — Goldsboro

HAWKINS, HELEN ROSE — Camp Lejeune
HEATH, JONICE KAY — New Bern
HERRING, IRIS DOAN — Selma
HENDERSON, CAMILLA ANN — Greenville
HENDERSON, JUDITH CAROLE — Winston-Salem

HENDRIX, WILLIAM HERLIE — Fayetteville
HERRING, PATRICIA ANN — Albertson
HICKMAN, RONALD LESLIE — Lumberton
HICKS, HUGH DONALD — Kittrell
HILGERT, NICHOLAS J. — Elizabeth City

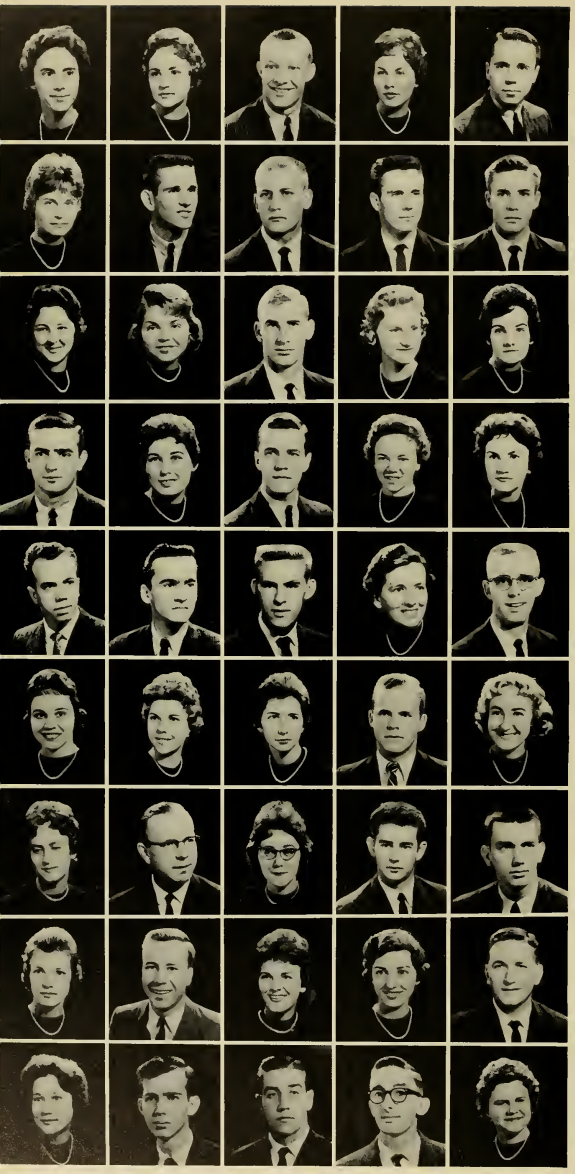

HILL, BERTIE ANN — Snow Hill
HOBBS, A. LYNETTE — Faison
HOBBS, WINDSOR KEITH — Warsaw
HOCKADAY, BETTY ROSE — Four Oaks
HODGES, M. EUGENE — Dunn

HOLLAND, SUE NEAL — Gastonia
HOLLIDAY, CHARLES LEONARD — Jamesville
HOLLINGSWORTH, H. DALLAS — Clinton
HOLLOWELL, EDWARD EBROL — Goldsboro
HOLTON, ROBERT J. — New Bern

HONEYCUTT, EMMA JANE — Lucama
HOOKER, SONYA IRENE — Rocky Mount
HOWARD, THOMAS MICHAEL — Greenville
HOWELL, SHELBY JEAN — Tyner
HOYLE, SYLVIA ANN — Henderson

HUDNELL, JOSEPH ROBERT — Oriental
HUDNELL, MARY ALICE — Oriental
HUDSON, JAMES GRASON, JR. — Winston-Salem
HUDSON, JANICE DARE — Greenville
HUDSON, L. GAY — Grimesland

HUDSON, WILLIAM LEONARD — Rocky Mount
HUFFSTELLER, LARRY WAYNE — Mt. Holly
HUGGINS, LLOYD FRANKLIN — Trenton
HUMPHREYS, DOROTHY ELIZABETH — Raleigh
HUNDLEY, JACKIE R. — Draper

HUNT, CAROLYN FRANCES — Rocky Mount
HUNTER, PATSY FAYE — Winston-Salem
HUNSUCKER, SANDRA ELIZABETH — Winterville
HUNT, RONALD ANTHONY — Okeechobee, Fla.
HUTCHINS, REBECCA J. — Raper

HYMAN, KAYE FRANCES — Oak City
IRONS, BEN GIBSON — Greenville
IVEY, GEORGIA LOUISE — Thomasville
JACKSON, BILLY RAY — Red Springs
JACKSON, ROBERT LEWIS — Wake Forest

JACKSON, STELLA SOULS — Eureka
JACKSON, WILLIAM CARLTON, JR. — Yanceyville
JENRETTE, POLLY ANN — Lake Waccamaw
JENNETTE, SANDRA RAE — Swan Quarter
JERNIGAN, JOSEPH HUBERT — Lewiston

JESSUP, PEGGY JOYCE — Elizabethtown
JOHNS, FRED LOUIS — Fayetteville
JOHNSON, CHARLES ESTON — Roxobel
JOHNSON, DONALD R. — Smithfield
JOHNSON, DOROTHY GWENDOLYN — Greenville

JOHNSON, JOHN WILEY — Dunn
JOHNSON, JOHNNY EDWARD — Roanoke Rapids
JOHNSON, JULIA CATRICH — Kinston
JOHNSON, LARRY EUGENE — Durham
JOHNSON, MARTHA ANNE — Benson

JOHNSON, NORMA LEE — Coats
JOHNSON, WALTER WILLIAM — Martinsburg, W. Va.
JOHNSON, WILLIAM L. — Greenville
JONES, BARBARA ANNETTE — Wilmington
JONES, DOROTHY KAY — Raleigh

JONES, JOYCE CAROL — Trenton
JONES, JUANITA — Littleton
JONES, KATIE ELIZABETH — Turkey
JONES, KENNETH RAYNOR — New Bern
JONES, MICHAEL DANIELS — Manteo

JONES, ROBERT BEASLEY — La Crosse, Va.
JONES, H. SUE — Ghent, N. Y.
JONES, WILL — Farmville
JONES, WILLIAM EARL — Swansboro
JORDAN, DOLORES FAYE — Belhaven

JORGENSON, LYNN CHRISTIAN — Greenville
KAMMER, BLANCHE KEELS — Sanford
KEFFER, LINDA LEE — Kinston
KEITH, HESTER MAYNARD — Fuquay Springs
KELLY, DONALD RAY — Broadway

KENNEDY, G. CLAUDE — Kinston
KENNEDY, IDA GERALDINE — Kinston
KENNEDY, TROY WAYNE — Winston-Salem
KILPATRICK, MICHAEL WILSON — Robersonville
KIRKLAND, JAMES B. — Raleigh

KITCHINGS, HENRY BROWN — Zebulon
KNARR, JOHN JACOB — Fayetteville
KNIGHT, LAURA VELMA — Broadway
KNOX, M. ELIZABETH — Tarboro
LACKEY, JEANNE HURT — Roanoke Rapids

LACKEY, THOMAS LANTZ — Buies Creek
LAMM, SYLVIA LYNETTE — Lucana
LANDON, CAROL BLOWE — Weldon
LANE, BETTY HOPE — Cary
LANE, PEGGY LOUISE — Gates

LANGDAN, BRENDA FAYE — Raleigh
LANGDON, PHYLLIS FAYE — Windsor
LANIER, REBECCA WELLS — Wallace
LANTZ, JAMES HERBERT — Cambridge, Md.
LASATER, JEAN CAROLYN — Sanford

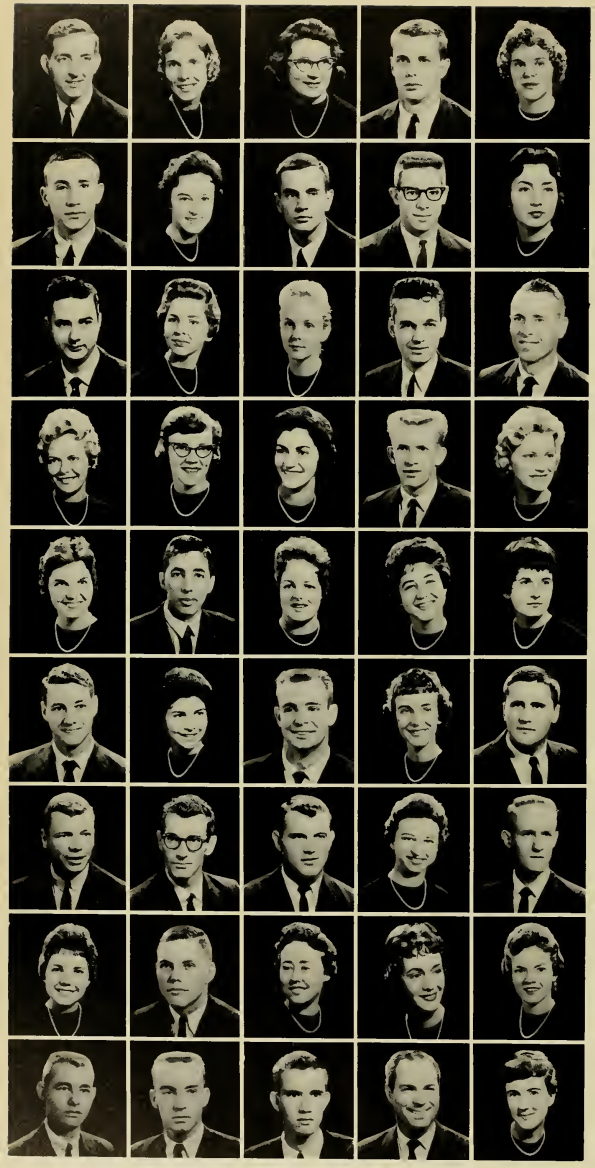

LASSITER, FRED IRVIN — Edentor
LEE, BERTIE DALE — Fairmont
LEE, JANEY ROSE — Raleigh
LEWIS, CHARLES FRANKLIN — Kinstor
LEWIS, VALERIA ANN — Beaufort

LILES, JERRY MILTON — Belmont
LITTLE, DAPHENE JANE — Greenville
LIOFTIN, III JAMES OLIVER — Mount Olive
LONG, JAMES ANDERSON, JR. — Roxboro
LOUE, SARAH THOMAS — Clarkton

LOWERY, GRAHAM STENSON — Rowland
LOWERY, JACQUELINE LOUISE — Raleigh
LUNG, BARBARA ANN — Dayton, Ohio
LYNCH, DENNIS PARKER — Fayetteville
LYON, GRAHAM DALTON — Winton

McDANIEL, THERESA LOUISE — Fayetteville
McDONALD, MARY ELLEN — Greenville
McLAWHORN, V. KAREN — Vanceboro
McNEILL, ANDREW PATTERSON — Broadway
McPHATTER, MARY SUE — Jacksonville

MAHLER, ALLA FAYE — Four Oaks
MAIORANO, FRANK ANTHONY — Wilmington, Del.
MALLARD, EDITH ANN — Burgaw
MANNING, BARBARA ANN — Greenville
MARSHBOURNE, RACHEL M. — Wendell

MASSEY, JAMES WADE — Pleasant Hill
MARTIN, BETSY ROSS — Raleigh
MARTIN, BOWIE GRAY — Greenville
MARTIN, LAURA ANN — Macclesfield
MASSEY, WILLIE BYRON — Linchburg, Va.

MATHERS, JOHN L. — New Providence, N. J.
MATHESON, FORREST M. — Taylorsville
MATTHEWS, JOHN THOMAS — Hertford
MATTHEWS, NANCY SPIVEY — Bethel
MATTHEWS, WILLIAM NATHAN — Winfall

MAXWELL, GRACE DARE — Dunn
MENEFEE, ROBERT M. — Arlington, Va.
MERRITT, ALPHA — Kinston
MERRITT, GRACE LEE — Winnabow
MIDDLETON, ANN HENDERSON — Raleigh

MILLER, CECIL ILVIN — Newport
MILLER, EUGENE LEGRAND — Raleigh
MILLER, MICHAEL HOMER — New Bern
MILLER, WILLIAM PEARCE — Shawboro
MILLIKEN, PATRICIA ANN — Weldon

MILLS, MONTROSE — Shelby
MINTON, SHIRLEY JO — Elizabeth City
MITCHELL, JOHN DAVIS, JR. — Woodville
MITCHELL, WILLIAM FRANK — Louisburg
MIZELLE, CONNIE GAYLORD — Plymouth

MOORE, EUGENE M. — Kinston
MOORE, JOHN WILSON — Macclesfield
MOORE, LOIS MARIE — Washington
MOORE, MARY HAZEL — Burgaw
MORGAN, MRS. LOIS SELLERS — Shallotte

MORGAN, MRS. LOIS SELLERS — Shallotte
MORGAN, REBECCA JANE — Dunn
MORGAN, VICKIE LEE — Elizabeth City
MOSER, JULIE ANN — Graham
MOSSER, VICTORIA LEWIS — Manning, S. C.

MOYE, LILLIAN BRUCE — Greenville
MUSTIAN, JAMES TAYLOR — Warrenton
MULDROW, ROBERT E. — Bishopville, S. C.
MURPHREY, REBECCA T. — Maury
MURRAY, BARBARA GRAY — Roxboro

MYERS, JAMES WILLIAM — Colerain
NARRON, REBECCA SUE — Middlesex
NEALE, EMILY — Wilmington
NELSON, SANDRA HOLMES — Jacksonville
NESBIT, SARA MARTHA — Waxhaw

NETHERCUTT, HENRY GERALD — Beulaville
NEWBEAN, JOHN EVERETT — Colerain
NEWBY, LeANN BARBER — Greenville
NICHOLSON, MARY LU — Hollister
NOBLES, JACK ALTON — Greenville

NOBLES, JANICE VEST — Washington
NORMAN, FLORENCE MOYE — Greenville
NORRIS, BILLY THOMAS — Ayden
NORVILLE, MARGARET LUEIDA — Falkland
NORRIS, RAYMOND DONALD — Alexandria, Va.

NUNNERY, BRENDA KAY — Jacksonville
NYE, WILLIAM B. — Orrum
OBERSEIDER, JOHN RICHARD — Greenville
ODHAM, STEWART EDMOND — Grifton
OGLESBY, ALLIE JANE — Morehead City

ORR, BETSY BURKE — Robbinsville
ORR, FRANK AUGUSTUS, JR. — Raleigh
OTTAWAY, LOU RAYE — Greenville
OUTLAW, BETTY ANN — Mount Olive
OVERMAN, JUDITH LYNN — Fremont

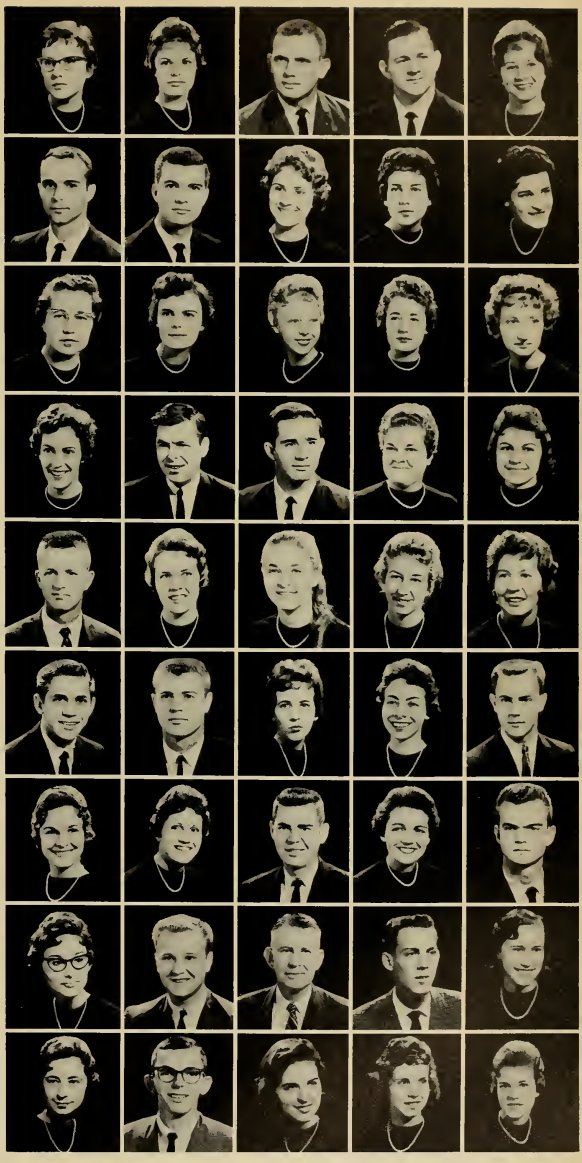

OWENS, CLYDE ROLAND	Harbinger
PADERICK, LINDA ROUSE	Kinston
PADRICK, GERALD WARREN	Jacksonville
PAPPAS, IRIS	Portsmouth, Va.
PARKER, CARY CLAY	Hopewell, Va.
PARKER, ROY EARL	Pendleton
PARKER, WILLIAM TRUSTON	Ahoskie
PARKS, JOANNE MCDONALD	Greenville
PATE, MARY LYNN	Williamston
PATTERSON, KENNETH JOHN	Jacksonville
PEACOCK, JOSEPH RANDALL	Chadbourn
PEADEN, ANN BROOKS	Greenville
PEARCE, CHARLES GILBERT	Castalia
PEARCE, JOE EDWARD	Castalia
PENUEL, EDWARD EARL	Jacksonville
PERGERSON, LEONARD CURTIS	Reidsville
PERRY, JANE R.	Windsor
PERSON, JERRY MURPHY	Fayetteville
PETTY, CAROLYN GRAY	Aberdeen
PHELPS, JOAN LELIA	Havelock
PHILLIPS, JOHNNY HARRIS	Hertford
PIPPIN, CATHERINE CLAIRE	Zebulon
PITT, MARGARET ELLEN	Rocky Mount
PITTMAN, KENNETH GERALD	Rocky Mount
PITTMAN, MYRA GAIL	Durham
PLEASANT, JUDITH ADAMS	Angier
POLLICK, CHARLES LUTHER	Greenville
POPE, JO ANN	Dunn
POSEY, CHARLOTTE OTHELA	Raeford
POWELL, MARGARET LOUISE	Whiteville
POWELL, MARY ELIZABETH	New Bern
PRESCOTT, JERRY HOLTON	New Bern
PREVATTE, HAZEL RUTH	Pembroke
PRICE, JOHN PHILLIP	Garner
PROUT, LLOYD THOMAS	Durham
PUCKETT, LARRY DAVID	Fieldale, Va.
PUTNAN, GEORGE CARLTON	Rocky Mount
QUEEN, SYBIL EVONNE	Shelby
QUICK, LINDSEY ROY	Laurinburg
QUINN, JUDITH PERRY	Kenansville
QUINN, VIRGINIA PICKETT	Beulaville
RACKLEY, NANCY MAE	Sharpsburg
RALPH, BOBBY LEARY	Caropeake
RANKIN, CAROLE ANNE	Washington, D. C.
REAVIS, SYLVIA LOUISE	Henderson

REESE, THOMAS MILTON — Rocky Mount
REEVES, GOODWYN G. — Greenville
RENEGAR, RICHARD ALONZA — Fort Bragg
RENN, CHARLOTTE ANN — Lillington
RICE, VIVIAN L. — Hollister

RICHARDSON, B. ELIZABETH — New Bern
RICKS, MARY ANNE — Conway
RIDDICK, JACK HOWERIN — Belhaven
RIGGS, JEAN A. — Kinston
ROBBINS, BETTY ANDREWS — Bethel

ROBERSON, MARCELLUS EVERETT, JR. — Robersonville
ROBERSON, STANLEY, JR. — Kinston
ROBERTS, BARBARA REE — Smithfield
ROBERTS, PATRICIA LANE — Farmville
RODRIGUEZ, KAY SANDRA — Mexico, Mexico

ROGERS, BETH ANN — Timberlake
ROGERSON, JAMES B. — Greenville
ROOKS, GENE ALTON — Rocky Mount
ROSE, MORRIS EARL — Mt. Olive
ROSE, WALTER CLAY — Franklin, Ohio

ROUNTREE, SONDRA ELANIE — Ahoskie
ROUSE, ADA RAY — Kinston
ROUSE, BRENDA M. — Kinston
ROYAL, ALEXANDER THOMAS — Salemburg
ROYAL, CAROLYN FAYE — Fayetteville

ROYAL, PATSY JOYCE — High Point
RUFFIN, HELEN JANE — Pink Hill
RUFFIN, MARY FRANCES — Ahoskie
RUSS, BONNIE JEAN — Abbottsburg
SAIN, JUANITA IRENE — Hildebran

SASSER, BARBARA J. — Wilmington
SAUNDERS, PERCY EUGENE, JR. — Edenton
SAWYER, MARY JO — Washington
SCARBOROUGH, DORIS DELORES — Wake Forest
SCHMITZ, ROBERT DALE — Erie, Penn.

SCOTT, MARY RUTH — Durham
SELLARS, MARY ALYCE — Wilmington
SESSONS, JANICE LEE — Lumberton
SEXTON, RUTH BLAIR — Lillington
SHACKLEY, 'ALAN HOWARD — Moyock

SHAFFER, LEONARD BRADLEN — Southern Pines
SHAW, MARY NELL — Atkinson
SHEARON, HUBERT RAINES, JR. — Varina
SHEPARD, CHARLES LEON, JR. — Jacksonville
SHEPARD, LOUISE SHEPARD — Goldsboro

SHEPPARD, MARGARET ANN — Washington
SHOLAR, HARREL GENE — Chinguapin
SHOUP, RONALD CHARLES — Boothwyn, Pa.
SHUTT, MARY F. KIRBY — Ash
SIMMONS, TUTOR A. — Church Creek, Md.

SINGLETON, MARILYN CLAIRE — Laurinburg
SINGLETON, REBECCA GLENN — Red Springs
SINK, WILLIAM HARRY — Hovertown, Penn.
SKINNER, B. LEON — Watha
SKINNER, MYRNA LEE — Edenton

SMILEY, SARA ELVA — Greenville
SMITH, BRENDA RUTH — Thomasville
SMITH, CAMELIA ELIZABETH — Wingate
SMITH, DAVID MACNEILL — Atlantic
SMITH, FORREST CARROLL — Fayetteville

SMITH, GLENDA FAYE — Dover
SMITH, HARRY ELBERT, JR. — Vanceboro
SMITH, JOHN LEE, JR. — Gates
SMITH, LINDA FAYE — Clinton
SPEARS, JUDY J. — Baltimore, Md.

SPELL, CHARLOTTE BESS — Greenville
SPIVEY, BILL GRIFFIN — Jackson
SPRUILL, BETTY LOU — Aurora
STANTON, MILDRED PITTMAN — Greenville
STAPLES, ALTON BRAY — Shawboro

STARLING, DOROTHY SUE — Roseboro
STARRETT, M. JOANN — Gastonia
STEWART, EDITH CAROL — Grantsboro
STEWART, EDITH RUTH — Broadway
STEWART, NORMA GRACE — Broadway

STOCKS, LESLIE ARNOLD — Ayden
STOCKS, THURMAN CLYDE — Ayden
STOGNER, CLARA JANNELL — Waxhaw
STROTHER, OTIS FURMAN — Wrightsville Beach
STYONS, ROBERT BENTON — Williamston

SURLES, JAMES R. — Fayetteville
SUTTON, DOUGLAS H. — Mt. Olive
SUTTON, JAN HUBBARD — Burlington
SUTTON, JULIA PAULINE — Rocky Mount
SUTTON, MARIE LOUISE — Kinston

SWINDELL, PATRICIA — Swan Quarter
TAYLOR, EDWARD LEON — Kinston
TAYLOR, JAMES MILTON — Vanceboro
TAYLOR, JIMMY ALTON — Williamston
TAYLOR, HENRY LINDSEY, JR. — Oxford

TAYLOR, SUE KATHERINE — Zebulon
TAYLOR, THELMA ELIZABETH — Kinston
TAYLOR, VANCE BUNTING — Bethel
TEAGUE, FORREST HENRY — Durham
TEW, BARBARA WHITTINGTON — Whittington

TEW, CARLTON RELDON — Tarboro
THIRFT, DAVID WESLEY — Pittsboro
THOMAS, CLARITA CLARK — Ontario, Canada
THOMAS, DAVID ROSS — Asheville
THOMAS, JESSE JAMES, JR. — Trenton

THOMAS, K. T. — Rocky Mount
THOMAS, MYRA ANN — Beulaville
THOMAS, NELSON NICHOLS — Ayden
THOMPSON, HOWARD N. — Goldsboro
THOMPSON, LINDA CAROL — Goldsboro

THOMPSON, RALPH PERRY — Albermarle
THOMPSON, THOMAS JEFFREY — Princeton
THOMPSON, WILLIAM ROUGHTON — Chapel Hill
THORNTON, MARY ELIZABETH — Mebane
THORPE, JAMES ALEXANDER — Rocky Mount

THURMOND, NANCY HAYSE — Goldsboro
TRAYWICK, VIVIAN WORETTA — Peachland
TRIPP, BARBARA ANN — Madison, Tenn.
TRIPP, BETTY JO — Buies Creek
TRIPP, JANICE LORRAINE — Greenville

TROGDON, KENNETH — Cumberland
TOLER, GERALD CREECH — Princeton
TOMCZYK, JOHN JOSEPH, JR. — Wilmington, Del.
TUGWELL, ROBERT JOSEPH — Norfolk, Va.
TUGWELL, WILLIAM NELSON — Walstonburg

TURNAGE, ELLEN — Newport News, Va.
TURNAGE, JOHNNY MILTON — Snow Hill
TURNER, LORETTA IMOGENE — Conway
TURNER, MARY JEANETTE — Teachey
TURNER, ROY LEE — Gaston

TYER, CHARLIE H. — Fountain
UPCHURCH, HENRY LILES — Pittsboro
VICKERY, ANNE LEWIS — Winston-Salem
VINCENT, JAMES NOAH — Greenville
VINSON, EMILY LYNN — Stedman

VOGEL, MARCELLE CLAUDIA — New Bern
WALL, CELIA ANNE — Staniville
WALKER, ELIZABETH GAIL — Battleboro
WALLACE, SALLIE ANN — Greenville
WARD, ROBERT ALLEN — Greensboro

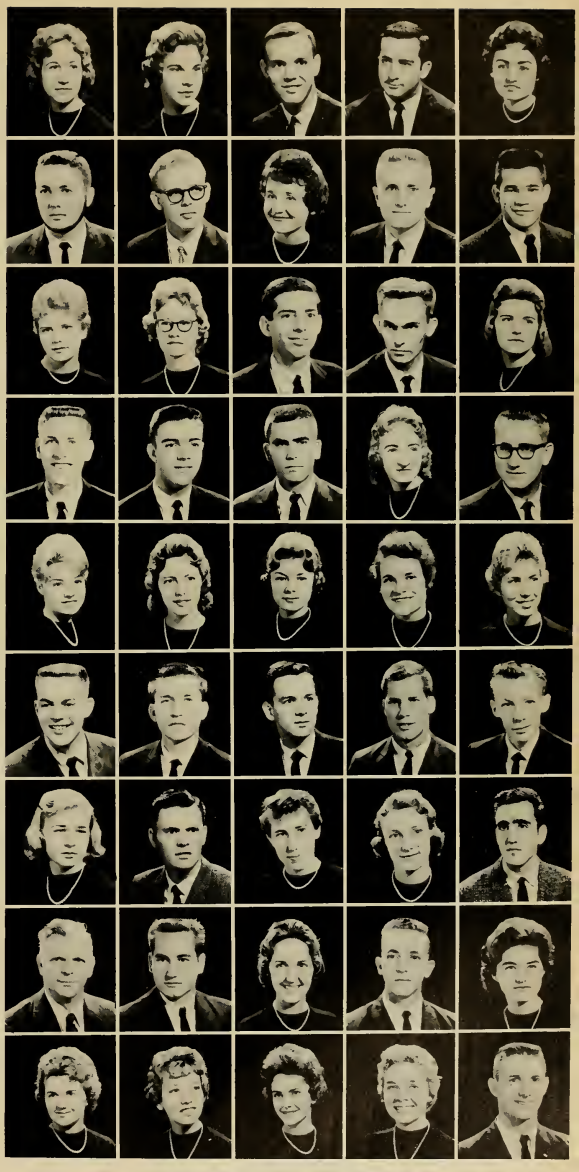

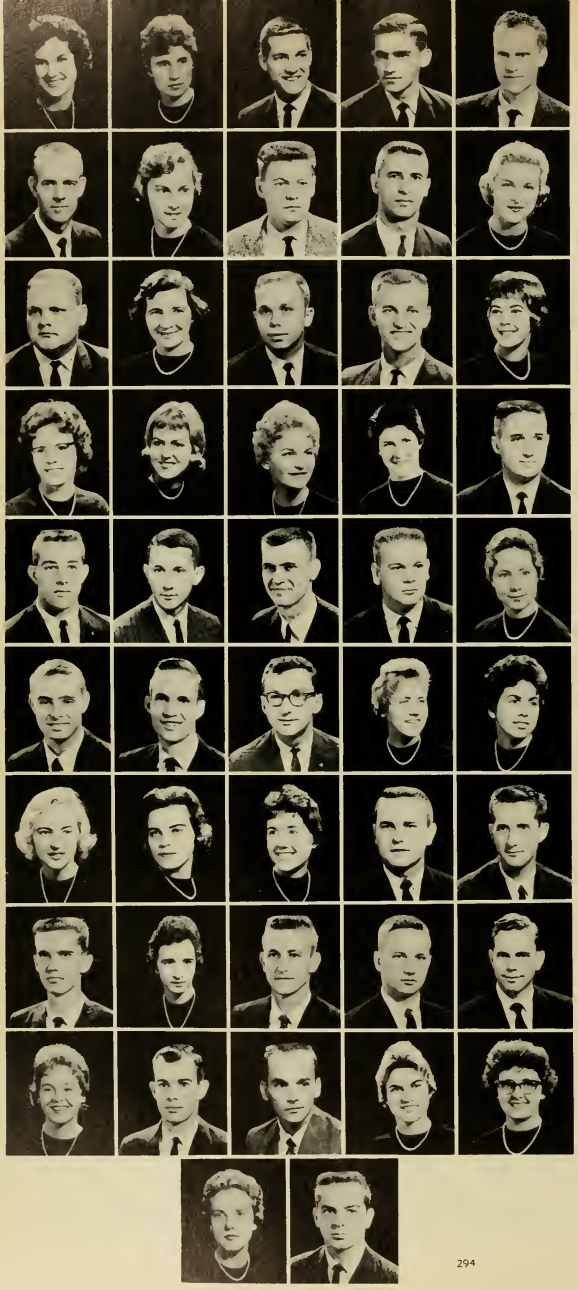

WARREN, CORA JEAN — Washington
WARREN, MARY YARBOROUGH — Rockingham
WATERS, JOHN THAMES — Jacksonville
WATSON, CHARLES ROBERT — Wilmington, Del.
WATSON, HAROLD LESLIE — Deep Gap

WAUGH, JAMES LOYD — Statesville
WAYNE, DORIS REBECCA — New Bern
WEBB, DON — Stantonsburg
WEIS, ERHARD GEORGE — Richmond, Va.
WESCOTT, JANET LANE — Manteo

WEST, SHELBY DWIGHT — Portsmouth, Va.
WHITE, CRETHIE STOREY — Aulander
WHITE, WILLIAM FRANKLIN — Manteo
WHITEHEAD, ROLAND WAYNE — Scotland Neck
WHITEHURST, JACQUELINE COLEY — Hobgood

WHITEMAN, GRACE HOPE — Edenton
WHITTED, EMILY DALE — Burlington
WHITTED, SALLY JEAN — Snow Hill
WILAM, C. ELIZABETH — Mount Olive
WILCOX, GORDON NELSON — Cambridge, Md.

WILKINS, JERRY LYNN — Dunn
WILKINSON, MICHAEL CADE — Belhaven
WILLARD, CARROLL WAYNE — Washington
WILLIAMS, RONALD EUGENE — Henderson
WILLIAMS, SHIRLEY ANN — Fayetteville

WILLIAMSON, PHILIP LYLE — New Bern
WILLIS, JOHN HARRISON — Lignum, Va.
WILLIS, B. TOLSON — Elizabeth City
WILMOUTH, VIRGINIA CAROLYN — Lynchburg, Va.
WILSON, ELIZABETH ROSE — Whiteville

WILSON, ELLEN HARRIS — Salisbury
WILSON, SARA FRANCES — Angier
WITZKE, ELIZABETH WEEKS — Wilson
WOOD, M. LARRY — Easton, Md.
WOODARD, W. DICKEY — Shelby

WOOTEN, DONALD MOORE — Fountain
WOOTEN, GLENDA ANNE — Watstonburg
WORRELL, BRUCE T. — Greenville
WORTHINGTON, WALTER T. — La Grange
WORTHINGTON, WILLIAM KENT — Winterville

WRIGHT, ANN CANNON — Elizabeth City
WRIGHT, JAMES FREDERICK — Burlington
WRIGHT, JOSEPH WOODRUFF — Hamptonville
WRIGHT, NANCY MARTHA — Henderson
WURST, MARIE JANET — Palmyra, N. J.

WYNNE, JO ANN — Franklinton
YOUNG, ROBERT ELLISON — Greenville

SOPHOMORE CLASS OFFICERS

JOHNNY RESPRESS
President

SENATORS
Susan Street, Bill Meredith

NANCY CARR
Secretary-Treasurer

GLENN BOYD
Vice President

JOHNNY RESPRESS
President

ABERNATHY, SILAS HOWARD Fuquay Springs
ADAMS, LOLA DIANNE Kinston
ADCODK, JIMMY COBB Rowland
ADCOCK, SHERWOOD LEE Henderson
ALBRITTON, JANE NORMAN Calypso

ALFORD, MURRAY MAC Lumberton
ALLEN, ANNE FRANCES Farmville
ALLEN, BRENDA LEE Pantego
ALLEN, CAROLYN JEAN Morganton
ALLEN, MARTHA ALICE Wilmington

ALLEN, SHELBY DEAN Williamston
ALLIGOOD, GLORIA ANN Washington
ALLSBROOK, LELAND LAWRENCE Scotland Neck
ALSTON, RUBY LEIGH Windsor
ANDERSON, BRAYOM EUGENE Robersonville

ANDERSON, MARGARET YVONNE LaGrange
ANDERSON, TRUDY ELIZABETH Louisburg
ANDERS, WILLIE CLOYCE Clinton
ANDREWS, JANE MARIE Clinton
ANGE, ROBERT LEE Plymouth

ANSLEY, PATRICIA ANN Wilson
ANTHONY, BARBARA JEAN Mooresville
ANTHONY, JULIA BREADY Greenville
ANTHONY, PAUL LEO Tarawa Terrace
ARNOLD, IRELL REX Fuguay Springs

ARNOLD, STANLEY GERALD Fuguay Springs
ASBELL, JACQUELINE H. Tyner
AUTRY, GLENN McCRAY Erwin
AVENETTE, BARNIE WENDELLE Greenville
AVERY, BENJIMAN KERR Goldsboro

AVERY, MICHAEL VANCE Erwin
BADGETT, JUDITH CAROL Broadway
BAILEY, WILMA FRANCES Salisbury
BAGGETT, JUDY LOUISE Windsor
BAGWELL, TINA COOPER Raleigh

BAKER, NANCY MARIE Nashville
BALDWIN, NORMA JEAN Whiteville
BALLANCE, JO ANNE Manteo
BANKS, DIANNE RUTH Holly Ridge
BANKS, PAMELIA EVANGELINE Hubert

BAREFOOT, KAY LUBERTA Elizabethtown
BARHAM, FRANK EARL Weldon
BARNES, JACKIE COOPER Oxford
BARRETT, BEATRICE VAUGHN Pinehurst
BARRET, KATHERINE ELIZABETH Greenville

BARROW, DELORES LOVE — Edenton
BASNIGHT, REBECCA ANN — Greenville
BASNIGHT, REBECCA ELAINE — Roper
BASS, MARJORIE CARROLL — Four Oaks
BATEMAN, ROBERT MIDGETTE — Ayden

BAUCOM, JULIA CAROL — Apex
BAUM, WALTER G. — Engelhard
BAXLEY, CORA SUE — Saint Pauls
BAXTER, JOHN R. — New Bern
BAYNOR, GENE CROSBY — Pinetown

BEACHAM, SIDNEY TAYLOR — Williamston
BEASLEY, BOBBY WINFRED — Laurinburg
BELL, EDITH ANN — Faison
BENNETT, DAVID GORDON — Winston-Salem
BERRY, JAMES WALTER — Aurora

BERRYMAN, NANCY ANNE — Greenville
BIMONTE, LOUIS ANTHONY — New York, N. Y.
BLALOCK, JAICE MARIE — Willow Springs
BLANCHARD, EMILY BERTHA — Wallace
BLAND, CHARLES DAVIS — Clinton

BLANKS, ILVIE GREY — Roxboro
BLUE, JANE EDENS — Greenville
BOBBITT, JIM WALKER — Durham
BODDIE, KATHRYN ELIZABETH — Oxford
BOLTON, JEANETTE R. — Warrenton

BONNER, LANA LEE — Greenville
BOYD, BARBARA REYNOLDS — Aurora
BOYD, BLENN THOMAS — Washington
BOYD, JOHN BLAKE — Greenville
BOYETTE, JANICE BERNICE — Clayton

BRAGG, HENRY JENNINGS — Plymouth
BRANTLEY, ROLAND CHESTER — Bailey
BREWER, JOLINDA — Greenville
BRICKLEY, TED M. — New Plainfield, N. J.
BRINKLEY, JESSE ALBERT — Ahoskie

BRINSON, EMILY — Grantsboro
BRINSON, WILBUR JACKSON — Watha
BROOKS, BETTY GRAY — Reidsville
BROTHERS, ANNE LOUISE — Elizabeth City
BROWDER, HUGH EVERETTE — Weldon

BRYAN, SANDRA KAY — Vanceboro
BUTLER, MURDOCK M. — Fayetteville
BRITT, ANNETTE — Mount Olive
BRITT, CARROLL MERTON — Merry Hill
BROOKS, PHILLIP KELLY — Asheboro

BROWN, CHARLES DAVID Kannapolis
BROWN, L. E. Magnolia
BROWN, NANCY CARROLL Dover
BROWN, SHIRLEY H. Gibsonville
BUCHANNAN, HUGH SMITH Fuquay Springs

BUCK, EDDIE ALTON Wilmington
BULLARD, THOMAS WINGATE Fayetteville
BURRIS, MALCOLM LEE Henderson
BUTLER, ELIZABETH ANN Siler City
BUTLER, WILLIAM THOMAS Greenville

BUTTS, INDA BREY Angier
BYNUM, MERRILLE HAMILTON Greenville
BYRD, HAZEL LAWRENCE Raleigh
CALHOUN, JUDITH IRENE Greenville
CAMPBELL, ANNE GREY Raleigh

CANNADY, BECKY JO Dunn
CANNON, JAMES ALFRED Raleigh
CANNON, JOAN FRANCIE Ayden
CARROLL, WILLIAM WRIGHT Dunn
CARSO, PATRICIA ANNE Bethel

CARSTARPHEN, FRANKIE Williamston
CARTER, ALFRED WILLIAM Halifax
CARTER, HELEN VENDRICK Kinston
CARTER, SANDY LOUISE Kernersville
CARTWRIGHT, MARY MARGARET Elizabeth City

CAULDER, RAY LEGRAND Rockingham
CAUSBY, CHARLES CARROLL Hendersonville
CHAPPELL, WYNDA LYNE Belvidere
CHAUNCEY, LINDA LORRAINE Grifton
CHESNUTT, JAMES WARREN Turkey

CHESSON, BRANTLEY DOUGLASS Bethel
CHESSON, JESSE PARKER Hertford
CHESTER, JAMES STEWART Valdese
CHILDRESS, CLARENCE GUTHRIE Sanford
CHURCHILL, SHIRLEY JACKSON Winterville

CLARK, LINDA JOYCE Saint Pauls
CLARK, MYRA GAYLENE Albemarle
CLARK, SARAH ANNE Spring Hope
CLARY, SARA WILLIE Gasburg, Va.
CLAYTON, LAWRENCE HOWARD Henderson

CLAGG, DELORES ELAINE Jacksonville
COBB, SANDRA CATHLEEN Snow Hill
COBURN, MARILYN JOYCE Roanoke Rapids
COCKRELL, ELSIE SANDRA Rocky Mount
COLEY, TERRY MICHAEL Belmont

COLLIER, BETTY JOSEPH	Raleigh
COLLIER ,CARA EUGENIA	Linden
COLIER, PATSY ANN	Tabor City
COLLINS, EMILY JO ANN	Lumberton
COLLINS, NANCY JANE	Franklinton
COLLINS, WILLIAM THOMAS	Hopewell, Va.
COLTRAIN, ELEANOR GRACE	Robersonville
COLTRAINE, CARL WESEY	Durham
CONDREY, MARY ANN	Scotland Neck
COOLEY, MARY PENELOPE	Scotland Neck
COPELAND, LYNDA PEARL	Tyner
COPLEY, JAMES LEWIS	Salisbury
CORBETT, JOHNNY NORMAN	Elizabeth City
CORE, MARY JUNE	Wilmington
COUCH, ELIZABETH MAE	Havelock
COX, LYNDA LYLE	Georgetown, S. C.
COX, LYNN ALTON	Turkey
COX, WILLIAM BOYD	Greenville
CRAWFORD, CLARA FAYE	Greenville
CRAWFORD, NANNIE SUE	Greenville
CRAWLEY, BETTY LILES	Littleton
CRAWLEY, RONALD M.	Littleton
CREECH, DENNIS LAVERN	Fayetteville
CREECH, JUDITH GAYLE	Kinston
CREECH, MARGARET ANNE	Zebulon
CRENSHAW, LAVERN EATMON	Greenville
CRICKMORE, VIVIAN PARNEE	Rocky Mount
CRISP, WILLIAM FRANKLIN	Raleigh
CROCKER, JAMES THOMSA	Hampton
CRUMPLER, EDWARD HUGH	Goldsboro
CRUMPLER, KATRINA	Roseboro
CULBRETH, THOMAS CLARENCE	Plymouth
CULLIFER, JUDITH CAROLE	Bethel
CUMMINGS, JAMES BRICE	Greenville
CUMMINGS, JERRY ALDEN	Tarboro
CURRIN, JULIANA V.	Northside
DANIELS, EDWARD F.	Williamston
DANIELS, PEGGY JEAN	Laurel Hill
DAVENPORT, WALTER KENNETH	Clinton
DAVIS, DEE MANON	Cary
DAVIS, LILLIAN FRANCES	Wake Forest
DAVIS, MARY JOHN	Hope Mills
DAVIS, PEGGY JEAN	Hope Mills
DAVIS, THOMAS L.	Hopewell, Va.
DAVIS, WALTER SHERWOOD	Clayton

DAWSON, LELAND ALLEN Lynnhaven, Va.
DEAN, EDNA MARIE Timberlake
DEAN, ROGER LLOYD Durham
DEATON, JANICE PEARL Goldsboro
DURICK, MILDRED ELIZABETH Greenville

DEVANE, ELIZABETH ANNE Clinton
DEW, BRENDA LEAH Tarboro
DILLINGHAM, DORIS E. Winterville
DONAT, CHARLOTTE HAMILTON Farmville
DOWDY, GARY, JOSEPH Manteo

DRAUGHON, JAMES HUGH Mount Olive
DREW, MOLLIE DAVIS Richmond, Va.
DUDLEY, LARRY DAVIS Beaufort
DUNCAN, JAMES RAY Clarendon
DUNLOW, DOROTHY DEAN Robersonville

DUNN, EDWARD KENT Rocky Mount
FAIRCLOTH, GLORIA Elm City
FAUCETTE, LYNDA LOU Selma
FAULKNER, ROBERT GRANT Kinston
FAULKNER, WALTER C. Henderson

FERRELL, GLENDA ALLYNNE Rocky Mount
FERRELL, HARVEY RONALD Durham
FINCH, JOHN BRINKEY Laurinburg
FINCH, LUTHER RONALD Greenville
FISHER, FRANK WILLIS Battleboro

FLAKE, JOE MOYE Farmville
FLEMING, BRENDA RUTH Laurinburg
FLETCHER, CAROLISTA CABELL Edenton
FLETCHER, JUDITH ANN Union Grove
FLOWERS, GLENDA SUE Four Oaks

FLOWERS, JAMES FINCH Cofield
FODRIE, ANNE ELIZABETH Greenville
FOLKES, ROBERT STEVEN Malverne, N. Y.
FORBES, BECKY LOU Williamston
FORTESCUE, ELIZABETH Tyner

FOSTER, ELIZABETH DIANA Graham
FOSTER, FRANCES ANNE Burlington
FOSTER, JIMMY WHELESS Louisburg
FOUNTAIN, JAMES F. Wilmington
FOWLER, FRED Winston-Salem

FOX, KYLE ANN Portsmouth, Va.
FRAZIER, DWIGHT MOODY Henderson
FREEMAN, PATRICIA LEE Swansboro
FULCHER, DONNIE WILSON Swansboro
FULP, STEVE COLA Jacksonville

FUNDERBURK, FRED LEWIS — Spray
FUTREAL, CHERRY ANN — Rocky Point
EAGLES, MARGARET JOANNE — Greenville
EAKES, EVELYN LOUISE — Oxford
EASON, JACKIE PAGE — Princeton

EASON, SALLY BARBIE — Butner
EATMON, SUE C. — Wilson
EBBINGHAUSEN, JOHN DAVID — Morehead City
EDWARDS, ERNESTINE — Henderson
EDWARDS, JOE W. — Bladenboro

EDWARDS, PATSY ANN — Rocky Mount
EDWARDS, THOMAS RICHARD — Greensboro
EDWARDS, HARVEY WILSON — Goldsboro
EDWARDS, WINIFRED NELSON — Roanoke Rapids
ELIAS, JO ANN — Weldon

ELKINS, TERRY GAIL — Burlington
ELLIOTT, PEGGY JOYCE — Edenton
ELLIS, BARBARA ANN — Faison
ELLIS, MARTHA CARROLL — Sanford
ELLISON, WILLIAM BYRD — Summerfield

ERVIN, WILIAM H. — Durham
ERWIN, FRANCES CAROL — Roanoke Rapids
ESTES, ROBERT JAMES — Norfolk, Va.
EVANS, DENNIS RAY — Goldsboro
EVANS, H. B. — Decatur, Ga.

EVANS, JACQUELINE EUNICE — Jacksonville
EVERETT, SHELVIA JEAN — Robersonville
EVERS, SHELBY JEAN — Lumberton
EVES, BETTY CAROLYN — Elizabeth City
EZZELLE, PAULA JEANETTE — Rocky Mount

GADDY, JUNIUS WESLEY — Fairmont
GALE, LINDA RAY — Lumberton
GALLAGHER, SUE GRETCHEN — Culpeper, Va.
GALLIMORE, EMMA JUANITA — Norman
GALLUP, STEVEN RAY — New York, N. Y.

GARDNER, BETTY PARKER — Pinetops
GARDNER, NELL DIXON — Mount Olive
GARRETT, SARA ANN — Elizabeth City
GARRISS, JOHN WAYNE — Clinton
GASKIN, EFFIE DAPHINE — Clarendon

GASTER, MINNIE GORDON — Elon College
GAY, GLADYS EARLE — Louisburg
GILLEY, R. JEANNETTE — Jacksonville
GLIDEWELL, ILA MAE — Stokesdale
GLOVER, M. ELIZABETH — Gastonia

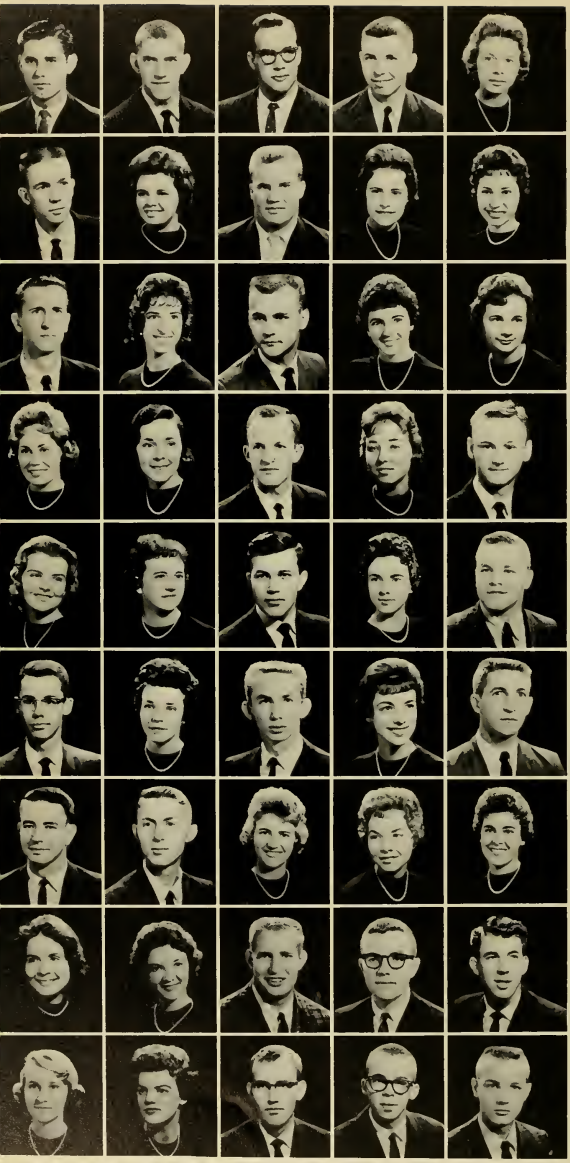

GOLDEN, GEORGE DONNLEY — Atlanta
GOODWIN, JOHN LAWSON — Apex
GORE, BILL CHARLES — Fayetteville
GOSSETT, WILLIAM TED — Rocky Mount
GRADY, JACKIE CAROL — Selma

GRADY, SPENCER RAY — Goldsboro
GRAHAM, JUDITH ANN — Efland
GRANT, THOMAS EUGENE — Kinston
GRIFFIN, BONNIE ELIZABETH — Rocky Mount
GUPTON, FLORA JEAN — Glendon

GURGANUS, ROYAL ARLLIE — Jamesville
GURLEY, SANDRA LARUE — Princeton
GUTHRIE, WILLIAM GRAY — New Bern
GUYTON, JANICE SUE — Bladenboro
GWALTNEY, NELLIE RUTH — Greenville

HACKWORTH, PAT ANN — High Point
HALE, CAROL JUDITH — Hope Mills
HAMILL, WILLIAM NELSON — Weldon
HAMMOND, JACKIE — New Bern
HAMMOND, WILLIAM T. — Lancaster, S. C.

HANCOCK, BETTIE MAVIS — Scotland Neck
HARDIE, SHELVIA JEAN — Clarendon
HARDISON, BENJAMIN FLOYD — Arapahoe
HARDISON, MARJORIE MARIE — Kinston
HARGROVE, EDWARD TAYLOR — Norfolk, Va.

HARPER, VIRGIL BLACKLEDGE — Kinston
HARRELL, ALMA KAY — Kelford
HARRELL, GERALD LESTER — Edenton
HARRIS, HELEN ELIZABEH — Bailey
HARRIS, JAMES ALSTON — Portsmouth, Va.

HARRIS, JAMES REX — Roanoke Rapids
HARRIS, LINWOOD ALLEN — Greenville
HARRIS, MARY GAYNELL — Greenville
HARRIS, SYLVIA PARKS — Enfield
HARRISON, JUDITH LYNN — Plymouth

HART, MARTHA ELIZABETH — Grifton
HAVELL, LINDA KNOWLES — Wallace
HARWARD, JOHN DOUGLAS — Concord
HATCH, JOHNNY GRATTAN — Clinton
HAWARD, JONES ODEALL — Pink Hill

HAWKES, MALISSIE DOREAS — Willow Springs
HAYES, EDITH CAROL — Louisburg
HAZELTON, GEORGE LIVINGSTON — Greenville
HEMBY, PAUL CLIFTON — Kinston
HENDERSON, CHARLES HERALD — Alexandria, Va.

HENDERSON, JERRY DAVID — Ayden
HERRING, OLIVE GRAHAM — Dunn
HESTER, JOYCE EASTMAN — Elizabethtown
HILL, CAROLYN ROSS — Dunn
HILL, ROBERT EDWARD — Kinston

HINSON, CHARLES RALPH — Lilesville
HINSON, PHYLLIS EMILY — Whiteville
HOKE, HETTY WORTH — Hickory
HOLLAND, MARJORIE NELL — Kenly
HOLLINGSWORTH, JOSEPH WEBSTER — Roanoke Rapids

HOLLOMAN, ALTON WAYNE — Wilson
HOLLOMAN, AUDREW DIANE — Harrellsville
HOLLOWAY, JUDITH LYNN — Fuquay Springs
HOLLOWELL, JOANN WESLEY — Aurora
HOLMES ANNETTE — Bowden

HOLTON, ALFORD JESSE — Louisburg
HOOD, A. KAY — Goldsboro
HOPKINS, ELLA LOUISE — Jamesville
HOPKINS, GILES DION — Concord
HORNE, MELBA GAIL — Fayetteville

HOWARD, DORA MAXINE — Pink Hill
HUBBARD, HERMAN BROADUS — Stedman
HUBBARD, JANICE FAYE — Stedman
HUBBARD, NANCY DEANE — Norfolk, Va.
HUDSON, ISAAC JAMES — Vandemere

HUGHES, PATRICIA ANN — Chadbourn
HULCHER, CHARLES BUTLER — Kingstree, S. C.
HUMPHREY, CHARLES ASHLEY — Lumberton
HUMPHRIES, ORVILLE LEE — Roxboro
HUNNICUTT, NORMA JEAN — Raleigh

HUNT, RECTER SAMUEL — Burlington
HUNTER, DOROTHY ROUSE — Kinston
HUNTER, ROBERT KORNEGAY — Kinston
INMAN, AMELIA PAULINE — Rowland
INMAN, MARY IRENE — Lumberton

INMAN, STUART NELSON — Whiteville
IVEY, LARRY THOMAS — Rich Square
JACKSON, ELIZABETH ANN — Laurel Hill
JACKSON, IDA SUE — Dunn
JACKSON, JIM FRANCIS — Winston-Salem

JACKSON, JUDY FAYE — Godwin
JAMES, ROBERT L. — Arlington, Va.
JENNINGS, WILLIAM CHARLES — Occoquan, Va.
JOHNSON, AMOS CEPHAS — Willow Springs
JOHNSON, ANN CAROLYN — Angier

JOHNSON, CHRIS RYAL — Benson
JOHNSON, FAYE ELIZABETH — Four Oaks
JOHNSON, JERRY BAREFOOT — Benson
JOHNSON, JOHN DOUGLAS — Fuquay Springs
JOHNSON, LINDA GAYLE — Thomasville

JOHNSON, MARTHA HILL — Benson
JOHNSON, ROBERT KENNETH — Greenville
JOHNSON, SPOTTSWOOD — Greenville
JOLLIFF, MARY ELLA — Manteo
JONES, BONNIE JOYCE — Durham

JONES, EDNA GRAY — Selma
JONES, GENE DOUGLAS — Ash
JONES, JASPER L. — Greenville
JONES, JUDY CORBETT — Snow Hill
JONES, MABLE CAULEY — Seven Springs

JORDAN, DEETTA OLIVE — Apex
JORDAN, OZELLA R. — Greenville
JORDAN, RUTH CHAPPELL — Greenville
JOYNER, EDWARD L. — Faye
JOYNER, ELLEN GAYLE — Knightdale

KEEL, FRANCES ELIZABETH — Greenville
KEEL, HILDA SHERON — Robersonville
KEEL, LOWELL, LEE — Ahoskie
KEEN, JANIS LYNN — Newton Grove
KELLY, JAMES DOMINIC — Chester, Pa.

KENNER, NANCY GRACE — High Point
KERLEY, JO NELL — Mooresville
KILLIAN, SANDRA JUANITA — Salisbury
KING, HILDA GRAY — Freeland
KING, NANCY GUY — Norfolk, Va.

KINGREY, ROBERT NEAL — Norfolk, Va.
KNEESHAW, SUE ELLA — LaGrange
KNOWLES, RODNEY LEE — New Bern
KOPLEY, ANNE M. — Garden City, N. Y.
KOONCE, SIDNEY GALE — Rocky Mount

LAKIN, GARY EDWARD — Portsmouth, Va.
LAMBERT, JUDITH ANN — Fayetteville
LANCASTER, CHARLES C. — Windsor
LANCASTER, MARY JO — Windsor
LANDEN, CHARLES MACON — Weldon

LANE, DAVE R. — Goldsboro
LANGDALE, JACKIE S. — Morehead City
LANGDON, RUBY JELYNN — Smithfield
LASSITER, SHELDON RAY — Gatesville
LASSITER, TED ARVIN — Edenton

LAYTON, CAROLYN JEAN — Raleigh
LEACH, MARY GWENDOLYN — Rockingham
LEARY, THOMAS GRANT — Alliance
LEE, EDWARD GRANT — Greenville
LEE, MARGIE FAYE — Deep Run

LEE, SUDIE M. — Williamston
LEE, VICKIE LOU — Coats
LEFAVOR, MARSHALL WADE — Bayside, Va.
LEGGETT, HUBERT KERMIT — Greenville
LEWIS, IRA GAIL — Winnabou

LEWIS, JIMMY WAYNE — Wendell
LILES, CAROLYN NEAL — Lilleton
LINDSEY, VIVIAN WYNNE — Plymouth
LINEBACK, NEAL GAMBILL — Winston-Salem
LINEBERRY, CURTIS WAYNE — Ramseur

LITTLETON, SUE FOSQUE — Greenville
LIVESAY, ROBERT WAYNE — Portsmouth, Va.
LIVINGSTON, FRANKLIN — Laurinburg
LOCKAMY, MALCOLM SCOTT — Durham
LOFTIN, MARY FARRIOR — Mount Olive

LOFTIS, MARGARET SUSAN — Madison
LONG, LINDA KATHRYN — Rockingham
LOVIC, ROBERT HENRY — Savannah, Tenn.
LUPTON, SUE ANN — Greenville
LYNCH, PRISCILLA FAYE — Roanoke Rapids

LYON, MARTHA JANE — Durham
MABRY, ROBERT — Albemarle
MACDIARMID, JAMES MURRY — Rocky Mount
MAHAFFEY, CHARLES EDWARD — Elizabeth City
MANN, CECELIA GAYLE — Jacksonville

MANN, LINDA FAYE — Burlington
MANNING, LOUISE J. — Bethel
MARLAN, PARTIA ANN — Troutman
MARSH, JOANN — New Bern
MARTIN, LEON GERALD — Princeton

MARTIN, MARSHALL GLENN — Greenville
MARTIN, WILLIAM LYNWOOD — Bassett, Va.
MASON, JIMMIE EDWARD — Apex
MASSEY, JOSEPH EDWIN — Tarboro
MATTHEWS, JOHN VIVIAN — Hertford

MATTHEWS, RONDALL RAY — Linden
MAUNEY, MARY EVELYN — Shelby
MAY, CELIA PETTS — Bailey
MAYO, MARY ANN — Burlington
MAXWELL, PATRICIA ANN — Raeford

MEADOWS, SARAH KATHRYN Hookerton
MEEKS, GRAY ANDREW Leaksville
MELTON, ANNIE MARGARET Enfield
MEREDITH, KENNETH ROSS Charlotte
MEREDITH, WILLIAM B. Virginia Beach, Va.

MEWBORN, ROBERT A. Greenville
MEWBORN, SALLIE MAE Grifton
MILLER, LINDA JAMES Greensboro
MILLS, CECIL LEE Goldsboro
MILLS, JIMMY LUTHER Williamston

MIMS, RICHARD LEE St. Alexandria, Va.
MISENHEIMER, VERNON LEE Benton
MITCHELL, CHARLES A. New Bern
MITCHELL, MARGARET JOYCE Greensboro
MIZELL, ARLEN EUGENE Williamston

MIZELL, EDWARD THOMAS Durham
MONK, MARIANNE Ahoskie
MOORE, BOBBY LEE Havelock
MOORE, CICIL RAY Washington
MOORE, MARY JANE Jacksonville

MOORE, EMILY LOU Rocky Mount
MOORE, JERRY WALTER Raleigh
MOORE, JUDITH ANN Canton
MOORE, ROBERT EUGENE Gaston
MORRIS, JEAN CARROLL Elizabeth City

MORRIS, RALPH WINSTON Barnwell
MORRIS, RAY LEE Denton
MORSE, PEGGY ANN Rockingham
MORTIN, WAYNE KELLUM Jacksonville
MUMFORD, LARRY Pikeville

MUMFORD, MARY HELEN Kinston
MUNN, MARY ALICE Rockingham
MURPHY, JUDY VELMA Southport
MURRAY, THOMAS WAVELL Spray
MUSE, GEORGE ALLEN Ayden

MOSGRAVE, BONNIE LOVE Pikeville
McARTHUR, WILSON COOPER Rockledge, Fla.
McCAIN, LELIA CAROLE Waxhaw
McCLAMROCH, GAIL ELIZABETH Raleigh
McCREA, RONALD DRAPER Durham

McCULLEN, CAROL LOUISE Clinton
McCULLEN, SHIRLEY JEAN Clinton
McCULLEY, DIANE Quantico, Va.
McDONALD, JOHN ALLEN Richmond, Va.
McGEE, NATHAN EUGENE Conover

McKEEL, LINDA ELAINE — Powellsville
McLAURIN, MELTON ALOVZA — Wade
McQUEEN, DONALD RAY — Whiteville
McRAE, MYRNA RUTH — Lakeview
NADELMAN, EVELYN DIANE — Rocky Mount

NANCE, ROBERT ALFRED — Charlotte
NASH, PHYLLIS DEAN — Monroe
NEAL, RONNIE LOVE — Walkertown
NERLINGER, MADALINE E. — Brevard
NEWBERN, ELTON LEE, JR. — Colerain

NICHOLAS, JOHN LEONARD — Hampton, Va.
NICHOLES, JAMES WILLIS — Bassett, Va.
NOBLE, GLENDA SUE — Deep Run
NOBLES, DON WAYNE — Washington
NORDSTROM, CAROL ANN — Crawford, N. J.

OAKES, KATHRYN ELIZABETH — Greenville
OBERSEIDER, NANCY LOU — Greenville
O'BRIEN, DONALD RAY — Oxford
ODOM, VICKI LEE — Rocky Mount
OGBURN, TIMOTHY CLIFTON — Garner

OLIVER, PHYLLIS GAYLE — Randleman
OLIVER, WILLIAM HENRY — Plymouth
OWENS, CAROL ANN — Plymouth
OWENS, WILBUR RAY — Greenville
PARKER, COUGLAS CANADY — Hubert

PARKER, JOAN LUCILLE — Southern Pines
PARKER, JOHN WESLEY — Pink Hill
PARKER, LINDA FAYE — Four Oaks
PARKER, REBECCA ANNE — Benson
PARROTT, LUCY MERLE — Creedmoor

PATRICK, GEORGE CALAWAY, JR. — New Bern
PEACOCK, JAMES WILLIAMS — Wilson
PEARCE, CHARLES GILBERT — Castalia
PENUEL, ELTN RAY — Goldsboro
PHELPS, WILLIAM E. — Windson

PIERCE, MARY CAROLYN — Maysville
PIERSON, LOUISE DALE — Fayetteville
POPE, JANIE ELIZABETH — Lucama
PORTER, SANDRA CAROLYN — Elizabeth City
POWELL, JACLIE WAYNE — Durham

POWELL, THOMAS THEODORE — Goldsboro
PRICE, COLLEEN MARIE — Trenton
PRICE, MARTHA ELLEN — Rocky Mount
PRIEST, KAY FRANCES — Council
PRIVETTE, MARGARET ROSE — Zebulon

PROCTOR, KENNETH RAY — Statonsburg
PULLEY, CHARLES OWEN — Kittrell
PURVIS, STANLEY LEROY — Bethel
RADFORD, CLIFTON MAXTON — Goldsboro
RAMSEUR, CAROLYN — Southport

RANDOLPH, SANDRA JANE — Gibsonville
RAYNOR, ANNA KATHERINE — Greenville
RAYNOR, CONNIE McNEIL — Beulaville
RAYNOR, HUGH SAUNDERS — Williamston
RAYNOR, REBECCA JEAN — Wallace

READ, ROSE PETTUS — Louisburg
REDFERN, JUDY ELIZABETH — Albemarle
REESE, RONNIE RICHARD — Williamston
REGISTER, ROGER VINCENT — Turkey
REID, WILSON DOYLE — Roanoke Rapids

RESPRESS, JOHN HENRY — Washington
REYNOLDS, RICHARD MAXWELL — Lewisville
RHEM, JULIAN DANIEL — Washington
RICE, JARRIET H. — Carthage
RICKS, CARLTON WILLIAM — Conway

RIDDICK, ANNIE MARIE — Hobbsville
RIDDLE, VIVIAN LUCILLE — Asheville
ROBERTS, CHARLES BROWN — Greenville
ROBERTS, SIGNA FAYE — Newport
ROBERSON, GEORGE ALLEN — Robersonville

ROBERSON, JOHN EDWIN — Robersonville
ROBERSON, LARRY RAY — New Bern
ROBERSON, M. CAROLINE — Robersonville
ROBERSON, MARY LEE — Jamesville
ROBERTSON, BEN DOUGLAS — Littleton

ROBINSON, DEWARD REGINALD — Mt. Holly
ROBINSON, DOUGLAS CARTER — Roxboro
ROBINSON, SARAH LOUISE — Kings Mtn.
ROGERS, JO ANN — Williamston
ROGERS, RETHA ELIZABETH — Greenville

ROGERS, SARA LOUISE — Greenville
ROUSE, GEORGE DANIEL — Newport News, Va.
ROUSE, CAROLYN DIANE — Jacksonville
ROSS, RONNIE SPENCER — Swansboro
ROUSE, MARTHA MAE — Hookerton

ROWE, JIMMY WADE — Maysville
ROYSTER, ELIZABETH CAROL — Stem
RUSS, HARVEY DANIEL — Shallotte
RUSS, PHOEBE DEANE — Longwood
RUSSELL, WILLIAM WISHART — Hubert

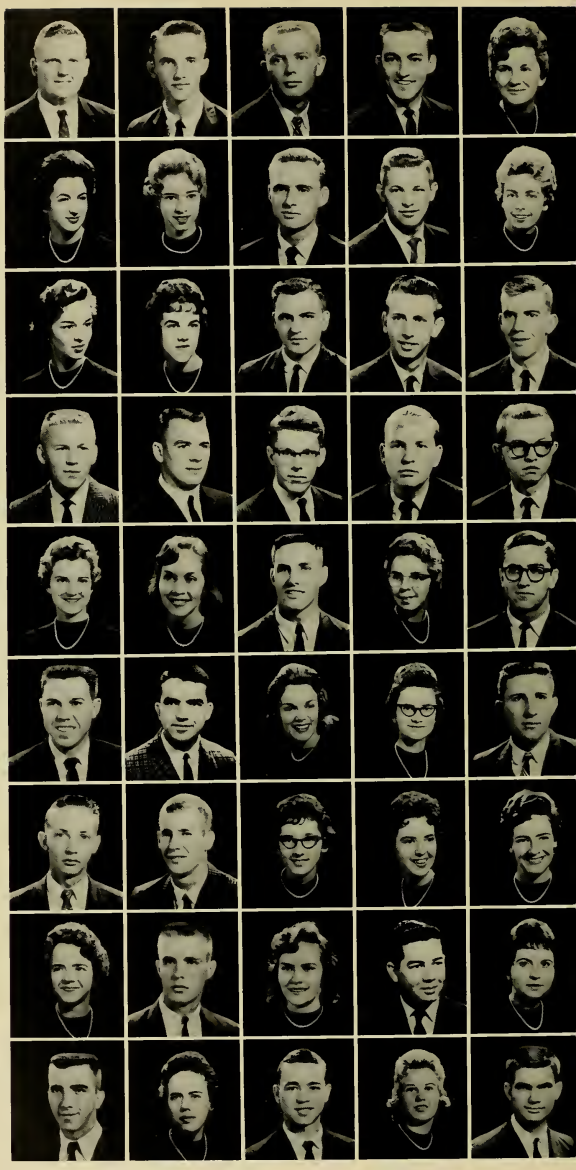

SANDERS, JAMES WALKER — Rose Hill
SANDERSON, J. W. — Dillon, S. C.
SANDERS, PRISCILLA AGNES — Laurel Hill
SARASKE, ROSALIND DEANNE — Spring Lake
SAULTER, BARBARA ANN — New Bern

SAUNDERS, DORIS JEANNETTE — Burgaw
SAWYER, JERRY WRIGHT — Belcross
SEAGROVES, EDWARD O. — Apex
SESSOMS, MARY LINDA — Windsor
SEYMOUR, CHARLES BERNARD — Camden

SEYMOUR, JIMMY BOYD — Camden
SCOTT, JANICE ANN — Kenly
SCOTT, JIMMY ALLEN — Asheboro
SCHWAB, BARBARA JEANNE — Long Island, N. Y.
SHACKELFORD, LARRY WAYNE — Aurora

SHARBER, JUNE LOUISE — Elizabeth City
SHEARIN, MIRIAM KAYE — Rocky Mount
SHEPHERD, GLENDA REBECCA — Elon College
SHEPHERD, WOODROW WINDER — Greenville
SHERRILL, MARTHA LOU — Hudson

SHERROD, JERRY SELLARS — Greensboro
SHOUGH, AARON BISHOP — Spray
SHUMAN, JAMES FRANKLIN — Charlotte
SINGLETON, BENJAMIN F. — Wilson
SINK, ANNA JEAN — Thomasville

SIMMONS, LYNDA ANN — Hempstead
SKINNER, FREDDIE E. — Ayden
SKIPPER, ANNIE MARGARET — Whiteville
SMITH, AMBLICK THOMAS — Hubert
SMITH, BELINDA CAROL — Greenville

SMITH, CHARLES EDWARD, JR. — Fayetteville
SMITH, CHARLES MARSHALL — Henderson
SMITH, CLENTON JAMES — Newport News
SMITH, DANNY GOLD — Raleigh
SMITH, DAVIE MERWIN, JR. — Whiteville

SMITH, GLENN W. — LaGrange
SMITH, HELEN VIRGINIA — Laurinburg
SMITH, JUDITH FAYE — Rocky Mount
SMITH, MARCUS WESLEY — Winston-Salem
SMITH, RICHARD ALLEN — Kelly

SMITH, ROLAND DEWITT — Asheboro
SMITH, SANDRA ELLEN — Goldsboro
SPECKMAN, ELEANOR MARY — Jacksonville
SPENCE, DOROTHY MAE — Kinston
SPENCER, PATRICIA ANN — Columbia

SPENCER, R. S., JR. Engelhard
SPRUILL, VALERIA DEMERS New Bern
SOUTH, GEORGE FRANKLIN Richmond, Va.
STAFFORD, FRANKLIN LEIGH Albertson
STALLINGS, JONNIE LUCILLE Louisburg

STANCIL, GEORGE WILEY Greenville
STANLEY, MARTHA LEE Wilmington
STARR, ALICE BLANCHARD Creswell
STARLING, WALTER RUDOLPH, JR. Pine Level
STATON, JOHN MOORE, JR. Beaufort

STEINBECK, H. FRANKLIN, JR. Greenville
STEVENS, RICHARD SADLER Whiteville
STOKES, PEARL RANDALL Crifton
STONE, EDGAR WEDDINGTON Salisbury
STONE, WANDA SUE Greensboro

STOTT, JUDY LEE Hampton, Va.
STOUT, JAMES HAROLD Haw River
STRAWBRIDGE, JAMES MURRY Williamston
STREET, LINDA SUE Rocky Mount
STREET, WILLIAM ELLIOTT New Bern

STROUD, DALE M. New Bern
STUBBS, BRENDA JOYCE Kannapolis
STRUBLE, ROBERT L. Sussex, N. J.
SULLIVAN,BRENDA FAYE Pikeville
SUMMERLIN, DINO ALEXANDER Asheville

SUMMERS, MERLE THOMAS Raleigh
SUTTON, BRENDA KAY Fountain
SUTTON, JOSEPH ALLEN Warsaw
SUTTON, MARGARET FRANCES Calypso
SUTTON, MARY ELIZABETH Greenville

SUTTON, WILLIAM LEROY Elizabeth City
SWAIN, WENDELL LAMBERT Alexandria, Va.
TABOR, FRANK BENJAMIN Hampton, Va.
TANNER, BLARNIE THOMAS Rocky Mount
TANNER, LINDA KATHERINE Rich Square

TATUM, JOHN WILLIAM, JR. Elizabeth City
TATUM, JUDITH ELAINE White Oak
TAYLOR, JERRY WEST Kinston
TAYLOR, MALCOLM ALLEN Raleigh
TAYLOR, SHELBY JEAN Lillington

TEACHEY, GEORGE RALPH Goldsboro
TEME, JAMES W. Sanford
TEMPLE, ANDREA CAROL Greenville
TETTERTON, MARSHALL O'NEAL Tarboro
THIGPEN, LAUREL Bethel

THOMAS, JANE — Marshallberg
THOMAS, JO BETH — Springfield, Va.
THOMAS, JUDITH CARLENE — Beulaville
THOMPSON, LIN — Southern Pines
THOMPSON, MYRA ELLEN — Princeton

THOMPSON, SANDRA LEE — Greenville
THORNTON, LINDA LEE — Ahoskie
TILLEY, ROBERT C. — Goldsboro
TOLER, PAMELA JEAN — Washington
TOWE, JOSEPHINE DAVIS — Hertford

TRENT, FRANK W. — Cameron
TRIPP, PEGGY ANNE — Raleigh
TRUESDALE, JUANITA SUSANNE — Alexandria, Va.
TUCKER, DAVID LESTER — Greenville
TURNER, CONAL NEWBURN — Colerain

TUTTEROW, CURTIS CUGENE — Asheboro
TYLER, MARTHA ELIZABETH — Lexington
TYNDALL, FANNIE ROSE — La Grange
VAUGHAN, BRENDA — Raleigh
VAUGHAN, NANCY CAROLYN — Wake Forest

VEASEY, LUTHER AUBREY — Creedmoor
VOGEL, WILLIAM CHARLES — New Bern
WAGEMAKER, JULIAN DEAN — Williamson, N. Y.
WAINWRIGHT, BETH ELAINE — Farmville
WALL, STEPHEN GARLAND — Raleigh

WALLACE, SYLVIA ANN — Bath
WALSTON, VIRGINIA LYNN — ScotlandNeck
WARNER, RALPH EDWARD — Leaksville
WARD, LEROY — Nakina
WATERS, JESSE B. — Pinetown

WATERS, WILEY MOYE — Winterville
WATSON, BRETT THOMAS — Darlington Heights, Va.
WATSON, MILLARD RAY — Goldsboro
WATSON, SAM LEROY — Goldsboro
WATSON, WINSTEAD EARL — Kesly

WEATHERLY, LARRY KEITH — Hamlet
WEAVER, MAURICE ALLEN — Fuquay-Varina
WEBSTER, KENNETH IRVIN — Red Springs
WEEKS, CLARENCE JOHNSON — Whitakers
WEST, GERALD VANCE — Fayetteville

WEST, MATILA TART — Roseboro
WEST, NANCY MARIE — Winston-Salem
WHEATLEY, JAMES ROLEN — Beaufort
WHELESS, BRENDA LOU — Zebulon
WHITE, JIMMIE RALPH — Hertford

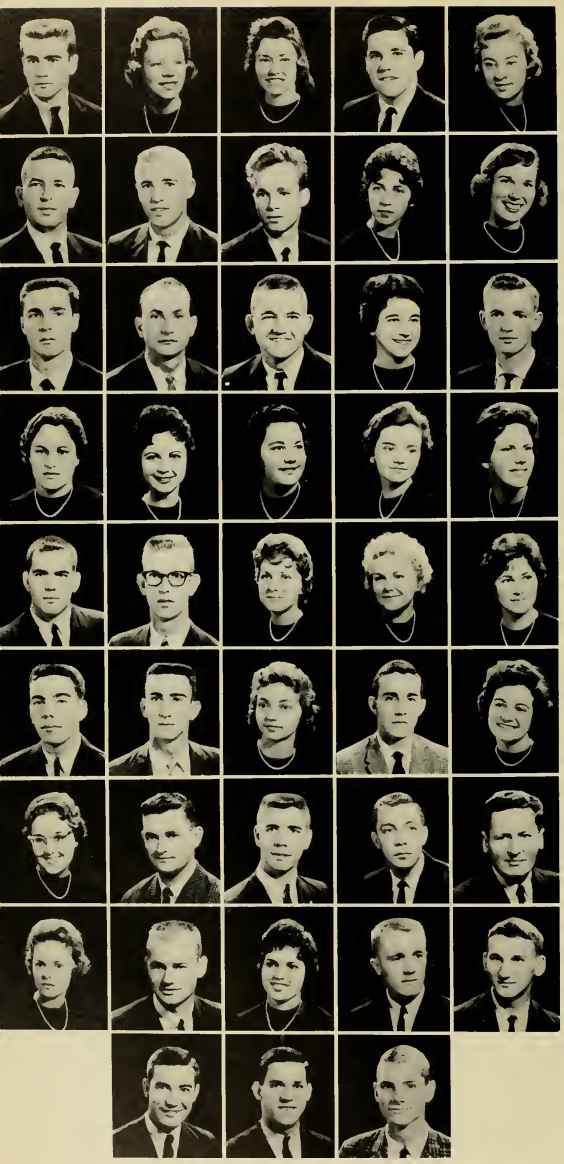

WHITE, ROBERT EDWARD — Edenton
WHITE, SARA LOU — Windsor
WHITEHURST, SHIRLEY BROWN — Stokes
WHITFIELD, DAVID LEE — Kinston
WHITFIELD, R. GERALDINE — Mt. Olive

WHITFIELD, ROBERT LATHAM — Greenville
WHITFIELD, WILLIAM ANTHONY — Robersonville
WHITLEY, RAY — Zebulon
WHITLOW, MARTHA LEIGH — Lexington
WIGGS, ARITTA KAY — Selma

WIGGS, ELTON EDWIN — Princeton
WILDER, JOSEPH S.T. — Roanoke Rapids
WILLIAMS, CHARLES OWEN — Newton Grove
WILLIAMS, HILDA ELIZABETH — Tarboro
WILLIAMS, HUGH OWEN — Seaford, Del.

WILLIAMS, JANICE BOSTIC — Beulaville
WILLIAMS, JOYCE FAYE — Goldsboro
WILLIAMS, JUDITH ABIGAIL — Erwin
WILLIAMS, MARION KAYE — Hillsboro
WILLIAMS, NORMA FAYE — Newton Grove

WILLIAMS, SHERRILL DOUGLAS — Greenville
WILLIAMS, WILLIAM HARVEY — Robersonville
WILLIAMSON, ELLEN CAROLE — Clinton
WILLIS, GLENDA LEE — Stacy
WILLIS, MARGARET CAROL — Harkers Island

WILSON, WAYLON LLOYD — Sanford
WINBERRY, JERRY MOORE — Jacksonville
WINSTEAD, JACKIE MARIE — Franklinton
WISE, ROGER WILLIAM, JR. — Goldsboro
WOOD, PEGGY M. — Greenville

WOODSON, JEAN PAGE — Fayetteville
WOOLARD, MOYE WAYNE — Washington
WORRELL, WILLIAM E. — Rich Square
WORSLEY, SAMUEL M. — Oak City
WORTHAM, JAMES H. — Fuquay Springs

WORTHINGTON, MARY ANN — Winterville
WYATT, BUDDY WAYNE — Portsmouth, Va.
WYNNE, VERNICE JANE — Stokes
YEOMANS, DANIEL W. — Harkers Island
YORKS, CARL B. — Durham

YOUNG, BOBBY WADE — Rolesville
YOUNG, WILLIAM FOSTER — Greenville
ZSCHAU, EDWIN ARTHUR EUGENE, JR. — Raleigh

FRESHMAN CLASS OFFICERS

BILL EYERMAN
President

SENATORS
Marsha Whitworth, Tommy Mallison

LINDA WHITWORTH
Secretary

BOB CHRISTENSEN
Vice President

POLLY BUNTING
Treasurer

ADAMS, ALLEN McCRARY — Mt. Olive
ADAMS, JUDY CAROLE — Benson
ADCOCK, EDNA ROSE — Oxford
ADCOCK, ELIZABETH ANN — Rowland
ADCOCK, VIRGINIA CLYDE — Fayetteville
ADKINS, MARGARET ANN — Rocky Mount

ADLER, LOUIS FOXMAN — Tarboro
AIKEN, PATRICIA LOUISE — Durham
ALBERTSON, LINDA CAROL — Beulaville
ALDRIDGE, CAROL ELAINE — Harrisburg
ALDRIDGE, WANDA JEAN — Washington
ALFORD, JAMES BASS — Wilson

ALFORD, WINNIE EVELYN — Whitakers
ALLEN, ARLENE ETHEL — Newport News, Va.
ALLEN, BARBARA LYNN — High Point
ALLEN, EBERN EARL — Greenville
ALLEN, JO ANN — Mebane
ALLEN, ROBERT RANDOLPH — Williamston

ALLISON, JAMES RICHARD — Reidsville
ALLSBROOK, PAMELA KAY — Scotland Neck
AMAN, GENE THOMAS — Jacksonville
ANIS, WALTER SCOTT — Benson
ANDERSON, JOHNNY YOUNG — Marion
ANDERSON, SANDRA JEAN — Scotland Neck

ANDERSON, WILEY ROADBRICK — Fountain
ANDREA, JUDITH MICHELE — Alex, Va.
ANDREWS, JAMES TRACY — Liberty
ANDY, CAROLYN ANN — Tarawa Terrace
ANGLE, BILLIE AURIA — Winter Park, Fla.
AREY, RONALD STUART — Albemarle

ARMSTRONG, LINDA GAIL — Portsmouth, Va.
ARMSTRONG, MARGARET ANN — Plymouth
ARNOULT, JOSEPH HENRY — Martinsville, Va.
ARTHUR, CHARLES LETHCO — Kinston
ASHLEY, NADEAN LEE — Timberlake
ASKEW, NORLEEN EMELINE — Colerain

ATKINS, LINDA LEE — Newport News, Va.
ATKINSON, MYRA GAIL — Kenly
AUSLEY, BILLY WAYNE — Fuquay Springs
AUSTIN, ALFRED ROWLAND — Lumberton
AUSTIN, DAWN ELIZABETH — High Point
AUTRY, BETTY REAVES — Hempstead

AVERETTE, PATRICIA ANN — Greenville
AYCOCK, GEORGE ALAN — Goldsboro
BACON, LEE HARRIS — Salem, N. J.
BAILEY, BETTIE JO — Wilson
BAILEY, HERBERT T. — Tarboro
BAILEY, NANCY RUTH — Raleigh

BAILEY, OTIS TALMADGE — Graham
BAILEY, SANFORD WALTER — Wake Forest
BAILEY, SHELLIE DEW — Wilson
BAILEY, SUE LYNN — Benson
BAIRD, ROBERT LANDER — Raleigh
BAKER, DON ALEN — Kinston

BAKER, JO ANN — Greenville
BAKER, RITA WILSON — Gates
BALTZEGAR, JAMES WARDLAW — Wilson
BARCO, BARBARA GAYE — Grandy
BARHAM ,CAROLE ANNE — Seaboard
BARBER, CLARENCE WILBERT — Mt. Olive

BARCLAY, NORMAN DAVID Norfolk, Va.
BARDIN, SUSAN MARIE Durham
BAREFOOT, MILES FRANKLIN Greensboro
BARFIELD, JUDY ANN Charlotte
BARKLEY, ERMA CHARLOTTE Sharpsburg
BARNES, HULDAH JEAN Wilson

BARNES, KENNETH TOSTOE Jacksonville
BARNHART, MARTA JUNE Burlington
BARNHILL, DONNYE VIVIAN Battleboro
BARROW, DONALD NEIL Goldsboro
BARWICK, RODNEY WALTER Seven Springs
BASNIGHT, WILLIAM B. Norfolk 6, Va.

BASS, LYNWOOD ANDERSON, JR. Wilson
BASS, MINNIE FRANCES Goldsboro
BATCHELOR, BARBARA JO Nashville
BATEMAN, JAMES HAROLD Danville, Va.
BATEMAN, WASHINGTON E., III Belhaven
BATSON, JAMES ALBERT Mt. Olive

BEAMAN, CECIL WOOD Snow Hill
BECK, CAROLYN VIRGINIA Zebulon
BEDDINGFIELD, FRANK MARTIN Wake Forest
BEDSWORTH, SARITA PEARL Morehead City
BELCHE, JUDITH FAYE Castalia
BELL, CLARA BENNETTE Rocky Mount

BENDER, RALPH ANDREW Jacksonville
BENMOUYAL, PIERRE P. Casabanca, Morocco
BENNETT, BRYAN L. Bayside, Va.
BENNETT, ELIZABETH ANN Ayden
BENSON, JIMMY CARLTON Clayton
BERKUT, NANCY KAY Chapel Hill

BERRY, JOHN RAY Morganton
BETHUNE II, MARVIN LESTER Bunnlevel
BIGGS, RITTIE JEAN Williamston
BIVINS, AGNES CAROLYN Hillsboro
BLACK, EDWARD MANFORD Greensboro
BLACK, SANDRA KAY Fayetteville

BLACKLEY, LaVERNE Durham
BLACKWELDER, CHARLES RICHARD Hillsboro
BLAKE, JAMES ALLEN Barium Springs
BLAND, SUE ANN Kinston
BLANN, IRMA LEE Goldsboro
BLANTON, GARY CARLTON Mountain

BLANTON, JAMES CORDELL Kings Mtn.
BLIZZARD, JOYCE ANN Beulaville
BLYTHE, MARGARET ELIZABETH Seaboard
BOBBITT, JOAN FRANCES Rocky Mount
BOLEBITT, RICHARD BOSWELL Durham
BONNER, MICAJAH MIXON Greenville

BOONE, HENRY CHESTER Gates
BOUTCHARD, SUSAN GAIL Newport News, Va.
BOWERS, DAN LEWIS Norlina
BOWLING, WILLIAM HAL Sanford
BOWYER, SAMUEL WENDELL Salisbury
BOXLEY, ROBERT WILLIAMS Fairfax, Va.

BOYD, BILLIE BINCHAM Durham
BOYD, PATRICIA ANN Winston-Salem
BOYETTE, LYNETTE Clinton
BRACEY, WILLIAM CHARLES Mt. Olive
BRADLEY, DAVID JOHNSON Benson
BRADLEY, EARL TILLMAN Kinston

BRADLEY, RUSSELL LEE — Springfield, Va.
BRADLEY, SANDRA WRAY — Tarboro
BRAFFORD, VICTORIA — Portsmouth, Va.
BRANCH, ROBERT CLINTON, III — Rocky Mount
BRANDON, ELIZABETH RANEY — Wilson
BRANNON, ELIZABETH KAY — Sanford

BRANNON, JOE PALMER — Sanford
BRASWELL, BILLY EDMUND — Pine Level
BRAXTON, JULIA CAROLYN — Robersonville
BREEDLOVE, JOHN RICHLAND — Fuquay Springs
BREWER, DONALD LEE — Star
BREWER, HILDA MARIE — Clinton

BREWER, LINDA ELAINE — Siler City
BREWER, PAUL ANDERSON — Wilson
BREWER, RICK DOUGLAS — Belleville
BRIGHT, NORMA FAYE — Elizabeth City
BRINKLEY, WILLIAM EARL — Greenville
BRINSON, DOROTHY LaRUE — New Bern

BRINSON, JAMES IRVIN — New Bern
BRISSON, JUDY HESTER — Bladenboro
BRITT, HENRY VANN — Clinton
BRITT, NANCY ELEANOR — St. Pauls
BRITT, NETTIE SUE — Bladenboro
BRITTAIN, LARRY JAMES — Rural Hall

BRIXHOFF, LYNDA CAROL — Wake Forest
BROCKWELL, RICHARD WAYNE — Emporia, Va.
BROOKS, CAROLYN ELIZABETH — Oxford
BROOKS, LELA JEAN — Raleigh
BROOME, DONNA MARIE — Tarboro
BROWN, BARBARA JANE — Louisburg

BROWN, BENJAMIN GOODWIN — Tarboro
BROWN, CLAUDIA CARROLL — Marshalberg
BROWN, DORA ANN — Greenville
BROWN, EDITH ANN — Teachey
BROWN, ELIZABETH FAYE — Wilson's Mills
BROWN, JOYCE EARLEAN — Mooresville

BROWN, PATRICIA LOUISE — Hobbsville
BROWN, WAYNE CHRISTOPHER — Swansboro
BROWN, WILLIAM ASHLEY, JR. — Tarboro
BROWNING, DONALD JOSEPH — Durham
BROYLES, MARTHA ANNE — Fredreicksburg, Va.
BULLARD, JACKIE FAYE — Chadbourn

BULLOCK, GEORGE MONROE — Fuquay Springs
BULLOCK, JACQUELINE OLIVIA — Goldsboro
BULLOCK, MARVIN FRANKLIN — Reidsville
BUNCH, BETTY REBECCA — Edenton
BUNCH, MARGARET ROBERTA — Elizabeth City
BUNDY, OLA MAE — Elizabeth City

BUNTING, MELA KATHRYN — Robersonville
BUNTING, POLLY LINDA — Williamston
BURGESS, EDNA KAYE — Hickory, Va.
BURKETTE, DAVID AARON — Ahoskie
BURKS, BARNEY L. — Winston-Salem
BURROUGHS, DIANE FRANCES — Arlington, Va.

BRUTON, WILLIAM GEORGE — Hampton, Va.
BUTLER, CINDA LOU — Goldsboro
BUTLER, MORRISON KERRY — Zuni, Va.
BYRD, DENNIS PAUL — Morganton
CAHOON, BENNIE GAYLE — Portsmouth, Va.
CAIN, ELLEN MARIE — Roseboro

CAIN, LINDA HARRIET — Fayetteville
CAMLEN, OLINDA — Wilson
CAMERON, BETTY JO — Sanford
CAMERON, JULIAN McNABB — Carthage
CAMPBELL, CAROLYN ANNE — Greensboro
CAMPBELL, RALPH DONALD — Salisbury

CANIPE, BRENDA JOYCE — Rockingham
CANIPE, MICHAEL EUGENE — Charlotte
CANIPE, PEGGIE JEWELL — Rockingham
CANNADY, DIANA GAY — Ahoskie
CANNADY, SYLVIA DELORES — Roseboro
CANTRELL, HENRY BECKER — Morganton

CRANRHAN, MARTHA OLIVIA — Fresh Meadows, N. Y.
CAROON, NATHAN ALTON — Ayolett
CARROLL, KLIZABETH — Winterville
CAIROWAY, KENNETH L. — Norfolk, Va.
CARTER, GERALDINE ELLEN — Cherry Point
CARTER, HELON GRACE — Pink Hill

CASEY, PEGGY MARIE — Kinston
CASH, PEGGY MORRIS — Youngsville
CASH, PETER FRANCIS — Danville, Va.
CASH, RALPH LEE — Farmville
CASSICK, CAROL ALLEN — Greenville
CATES, CAROLYN MADELINE — Burlington

CATES, EDITH ANNE — Tarboro
CAUDILL, SUE CAROL — Star
CAVEN, GAIL WINSTON — Greensboro
CAYTON, DARRELL BROWNING — Aurora
CHALK, DENISE RHYNE — Moyock
CHAMBERS, KENNETH OBE — Salisbury

CHANDLER, RONNIE LEE — Rougemont
CHENY, CLAUDIA — Wayne, Mich.
CHESHIRE, WILLIAM EDWARD — Williamston
CHESTNUT, FRED BLANCHARD — Greenville
CHESTNUTT, SYLVIA IRENE — Magnolia
CHIARENZA, ANTHONY AMERICO — Brooklyn, N. Y.

CHRISMAN, GRAY BLAINE — McLean, Va.
CHRISTENSEN, ROBERT CURRIER — Washington, D. C.
CLARK, WILLARD JAMES — Bonlee
CLARKE, MARILYN GAYLE — Albemarle
CLEGG, PHILIP GEORGE — Durham
CLIFTON, SALLY JO — Clinton

CLIFTON, SUSAN ROYALL — Faison
CLINARD, RAYMOND NOLAN — High Point
CLONINGER, JERRY — Kings Mountain
COBB, SANDRA LORRAINE — Merry Hill
COCHRANE, ALICE JUANITA — Weldon
COFFEE, GERALD THOMAS — Whiteville

COLEMAN, BARBARA LEIGH — Scotland Neck
COLEY, HARVEN TURNER, JR. — Rocky Mount
COLEY, JO ANNE — Rocky Mount
COLLIER, MARY HAWES — Greenville
COMBS, LE ANNE — Dover
COMER, JULIA ELIZABETH — Cameron

COMPTON, NANCY GAYLE — Sanford
CONDER, ANNE RUSSELL — Swansboro
CONEPA, JOHN COLUMBUS — Newport News, Va.
CONGLETON, KENNETH RAY — Aulander
CONNELL, JOHN MARTIN — Raleigh
COOKE, FAYE ELLEN — Stantonsburg

COOPER, CINDY JO — Rocky Mount
COOPER, SANDRA FAYE — Salisbury
COPPEDGE, FAYE COLLIER — Virginia Beach, Va.
COTTEN, NANCY BOYD — Scotland Neck
COTTINGHAM, JOHN — Durham
COULTER, BRENDA LOU — Winston-Salem

COX, BEVERLY BARRETT — Newport News, Va.
COX, CAROL ROSE — North Wilkesboro
COX, CHARLOTTE LEE — Morehead City
COX, J. ELLEN — Burlington
COX, RONNIE HURST — Winterville
COX, STANLEY WILSON — Sanford

COZART, HATTIE FRANCES — Greenville
CRAWLEY, GLORIA JANE — Ayden
CREECH, JULIA FULLER LEE — Kinston
CREECH, NORMAN DAVID — Selma
CREEDMORE, NANCY ANN — Statesville
CRISP, CHARLES AGUSTUS — Williamston

CRISP, JEAN EDWARDS — Lewiston
CROCKER, SYLVIA ANN — Henderson
CROSS, JAMES LAWRENCE — Hubert
CROUSE, ESTHER MOZELL — Winston-Salem
CROUSE, LINDA CAROL — Greensboro
CRUMPLER, DOUGLAS LAMAR — Clinton

CRUTCHLOW, ELLA SUE — Suffolk, Va.
CULLIPHER, LOUIS ARNOLD — Colerain
CUMMINS, ROMA LEE — Mooresville
CURRIN, BONNIE LOU — Oxford
CURRY, JIMMY CLAYTON — High Point
DAIL, LOUIS WILMER — Greenville

DALLAS, GARLAND SANFORD — Roxboro
DOLLYHIGH, SANDRA LEE — Asheboro
DANIEL, BETTY BROOKS — Asheboro
DANIEL, HARRIETT THOMAS — Oxford
DANIEL, HENRY SAMUEL — Longhurst
DANIEL, RUTH CARL — Henderson

DARDEN, THOMAS SIDNEY — Faison
DAVENPORT, BERTRAM LLOYD — Columbia
DAVENPORT, JACK VERNON — Winterville
DAVENPORT, JANE PAGE — Washington
DAVIS, ANDRED MARTIN — Richmond, Va.
DAVIS, CAROLYN ANN — Roper

DAVIS, CHARLES MICHAEL — Seven Springs
DAVIS, DARRLY BRANTLY — Cary
DAVIS, EDGAR QUINTON — Hamilton
DAVIS, JANICS FAYE — Rocky Mount
DAVIS, MARGARET CARLEEN — Huntersville
DAVIS, MARGARET ROSE — Fayetteville

DAVIS, OLIVIA ANN — Beaufort
DAVIS, PEGGY LEVERNE — Louisburg
DAVIS, REBECCA ANN — Winston-Salem
DAVIS, SUSANNE TELFAIR — Wilson
DAWSON, DUMAS HALDENE — Dunn
DAWSON, WILLIAM DAVID — Dunn

DEBERRY, VICTOR ANN — Roanoke Rapids
DEBRUL, CAROLYN FAYE — Kinston
DESMOND, TERRY MICHAEL — Kinston
DENISE, ALFRED FORREST — Broadway
DENNIS, DAVID BOYETTE — South Norfolk, Va.
DENNIS, ERNEST PHILLIP — High Point

DENTON, BOBBY LEE — Rocky Mount
DENTON, FRANK EDWIN — Raleigh
DERCOLE, PATRICIA ANN — Clifton Heights, Pa.
DICKENS, DONALD CLEVELAND — Enfield
DICKENS, DONNA YVONNE — Fuquay Springs
DICKERSON, SARAH ROCHELLE — Raleigh

DILDAY, JAMES EARL — Ahoskie
DIXON, ANNIE LAURA — Oxford
DIXON, JACKIE BENNETT — Clinton
DOUGLAS, BETSY CAROLE — Salisbury
DOWD, CAROLYN ANN — Bear Creek
DOWNEY, RICHARD FORREST — Goldsboro

DOYLE, JUDITH ANNE — Cary
DRAPER, JOHN ROBERT — Suffolk, Va.
DUDLEY, BONNIE M. — Greenville
DUDLEY, ROBERT LEE — Norfolk, Va.
DUKE, JOSEPH B. — Washington
EARBY, JAMES BANKS, III — Madison, Va.

EARNHARDT, RALPH HARVEY — Concord
EARNHARDT, SANDRA LOU — Salisbury
EASON, REBECCA LAURIEE — Hickory, Va.
EASON, TIMOTHY GARY — Jacksonville
EATMON, VELMA RUTH — Woodland
EDGERTON, LOIS LEL — Kenly

EDMONDS, MARY JANE — Roanoke Rapids
EDWARDS, BERTHA ANNETTE — Enfield
EDWARDS, HOYT LEE — Franklinton
EDWARDS, JAMES PRESTON — Smithfield
EDWARDS, JAMES ROGER — Washington
EDWARDS, JOHN KEEN — Martinsville, Va.

EDWARDS, LINDA KAY — Greenville
EDWARDS, LINDA LOU — Newport
EDWARDS, THOMAS ERWIN — Washington
EFLAND, LINDA KATHLEEN — Efland
EIDUKE, FRANCIS VINCENT — Washington, Pa.
ELKS, EVA JEAN — Grimesland

ELLEN, THOMAS JOEL — Raleigh
ELLER, JERRY WAYNE — Granite Quarry
ELLIOTT, PAUL DAVID — Wallace
ENNIS, GAY NELL — Benson
ENNIS, JAMES RAY — Smithfield
EREXSON, JAMES WALLACE, JR. — Greenville

ETHERIDGE, PAUL COLLINS — Oak City
EUGLOW, JUDY CARRIETTA — Portsmouth, Va.
EVANS, BETTY GAYLE — Laurinburg
EVANS, CHARLOTTE MERLE — Selma
EVANS, NANCY CAROLE — Marshville
EVERETT, EDITH RODGERS — Robersonville

EVERETT, WILLIAM H. JR. — Hamiton
EVERETTE, ANNIE MAE — Greenville
EYERMAN, WILLIAM PENN — Fort Bragg
FACENDA, ANITA MARIE — Hatteras
FAGLEY, RUBY JENNETTE — Portsmouth
FAIRCLOTH, MARTHA ELIZABETH — Fayetteville

FARMER, DOTTIE JANE — Greenville
FARNELL, EDWARD WALTON, JR. — Jacksonville
FARRIOR, PATRICIA KAY — Southern Pines
FAUST, ISAAC HENRY — Asheboro
FELTON, CLIFTON HARRY — Rocky Mount
FELTS, CAROL MARGARET — Norlina

FENTRESS, CAROLYN SUE — Knotts Island
FEREBEE, BEVERLY ANN — New Bern
FEREBEE, EDWARD BOSWELL — New Bern
FIPPS, LOWERY LANE — Clarendon
FISH, JUDITH BARBOUR — Willow Springs
FISHER, GLEEN JAMES, JR. — Concord

FISHER, MAX NORVILLE — Engelhard
FITE, CYNTHIA DIANE — Belmont
FITZGERALD, KENNETH ROBERT — Kinston
FITZGIBSON, SANDRA LOUISE — Southern Pines
FLAKE, ELMER GAY — Greenville
FLIPPIN, ARLEN WAYNE — Winston-Salem

FLOWERS, LINDA BERTA — Wilson
FORBES, LYLE OTIS — Shawboro
FORBES, PATTIE JEANETTE — Elizabeth City
FOBIS, ANNIE LEE — Greensboro
FORD, GLORIA DALE — Richmond, Va.
FOSTER, DUDLEY DAVIS — Kinston

FOX, SUE CAROL — Goldsboro
FRANKLIN, BEN HILL — High Point
FRANKLIN, CHARLES ROBERT — Kinston
FRANKS, AVA GRAY — Ayden
FRAZIER, JAMES RANSOM, JR. — Oxford
FREEMAN, ETHEL CAROLYN — Bladenboro

FRICK, CHARLES DOUGLAS — Salisbury
FRIEDKIN, JUDITH CECILIA — Chester, Penn.
FROST, JERYL DAVID — Norfolk, Va.
FULFORD, EDWARD EARL — Wilson
FULFORD, JERRY PAYNE — Beaufort
FUSSELL, DAVID GEDDIE — Rose Hill

FUTCH, ELLEN CARYL — Burgaw
GALLOWAY, FRANKIE JEROME — Wilson
GAMMON, LINDA JANE — Weedsdale
GARDNER, LINDA ANN — Goldsboro
GARDNER, MARY JANICE — Oak Ridge
GARNER, NANCY ELIZABETH — Roanoke Rapids

GARRETT, BARBARA INEZ — Bath
GARRIS, CHERRY ARBOR — Williamston
GARTMAN, LAURA U. — Portsmouth, Va.
GASKILL, LINDA CATHERINE — Elizabeth City
GASKINS, NANCY FAYE — Enfield
GAY, BRENDA MARTIN — Youngsville

GAY, MARY ELIZABETH — Walstonburg
GERLINGER, MARTHA DAWN — Rocky Mount
GLENN, MARY LEE — Hertford
GLORIER, DOROTHY LYNN — Wilson
GIBSON, ILA JANET — Four Oaks
GIBSON, JUANITA ANNA — Norfolk, Va.

GIBSON, MATTIE JEAN — Halifax
GIBSON, PAUL BRYAN — High Point
GILBERT, NANCY LOU — Union Level, Va.
GILLIKIN, ANNA BADHAM — New Bern
GILLIKIN, THOMAS DUDLEY — Newport
GITELSON, ELAINE LESLIE — Durham

GODBOLD, MARION BOYD — Bennettsville, S. C.
GODDARD, JOSEPH GEORGE — Williamston
GODFREY, SYLVIA LOUISE — Belcross
GODWIN, JUDITH ANN — Willow Springs
GODWIN, RONNIE LEWIS — Lillington
GODWIN, WILLIAM LAWRENCE — Clayton

GODWIN, WILLIAM MARTIN — Raleigh
GOODWIN, WILLIAM CARROLL, JR. — Greenville
GOODWIN, WILLIAM EARNEST — Raleigh
GRADY, LINDA FAYE — Kinston
GRADY, HARVEY — Deep Run
GRADY, SHELBA JEAN — Deep Run

GRAHAM, BARBARA ANNE — Raleigh
GRANT, ANN ELIZABETH — Goldsboro
GRANT, GERALD LEE — Goldsboro
GRAVES, E. CHARLTON — McLean, Va.
GRAVES, LORA ANN — Snow Camp
CARY, HELEN JEANNETTE — LaGrange

CARY, LUTHER GENE — Fountain
GREEN, VIRGINIA ANN — Greenville
GREEN, THOMAS E. — Raleigh
GREENWELL, ANNE BATCHELOR — Jacksonville
GRIFFIN, HENRIETTA JANE — Bennettsville
GRIFFIN, MINNIE VIRGINIA — Williamston

GRIFFIN, WILLIAM OVERTON — Jacksonville
GRIFFITH, GEORGE LEE — Kannapolis
GRIFFITH, MALCOLM PITTMAN — Greenville
GRIGGS, CARL THOMAS — Winston-Salem
GRIMES, THOMAS CARLYLE — Tar Heel
GRISSOM, ROBERT LEE, JR. — Oxford

GROCE, DAVID LEONARD — Jacksonville
GROCE, GLORIA JEAN — Sanford
GROET, DOROTHY ANNE — Grifton
GROVE, RONNIE HUNTER — Halifax
GUPTON, EVELYN MAE — Louisburg
GURGANUS, PHILLIP EDMOND — Smithfield

GURGANUS, WARREN DOUGLAS — Farmsville
GURLEY, LINDA PEARL — Princeton
GUTHRIE, CHARLES EDWARD — Yanceyville
HACKNEY, YVONNE — Carrboro
HADDAD, S. JOHN — Washington, D. C.
HALES, J. ARNOLD — Fremont

HALL, BONNIE JEANETTE — Fayettevile
HALL, EDWIN STARKEY — Washington
HALL, MILDRED PATTON — Spring Lake
HALL, OSCAR LEE — Greenville
HALL, ROY WARREN — Wilmington
HALLIDAY, EMILIE VERONICA — New York City

HAMILL, CASSIE MAE — Enfield
HAMM, PATSY CAROL — Greenville
HAMMOND, LUCY OLIVIA — New Bern
HANISON, HENRY EUGENE — Plymouth
HANSON, LINDA SUE — Athens, Ga.
HARDEE, JUDITH LOWE — Greenville

HARDEN, BARBARA ANN — Durham
HARDESTY, LINDA LOU — Newport
HARDIN, PATRICIA — Orrum
HARDISON, JOHN CLARENCE, JR. — Leachey
HARDISON, ROBERT BRYON — New Bern
HARDY, BRENDA KAYE — New Bern

HARRELL, ELIZABETH ANN — Greenville
HARRELL, FRANCES DELANCE — Saratoga
HARRELL, LELA FRANCESS — Williamston
HARRELL, LINFORD LOU — King William
HARRELL, RACHEL MARIE — Tarboro
HARRIS, BRENDA JOYCE — Greenville

HARRIS, BYRD TRIGG Hampton, Va.
HARRIS, HAYWOOD DENARD Havlock
HARRIS, JEANETTE LOUISE Williamston
HARRIS, PHILIP SOUSA, JR. Rocky Mount
HARRIS, RITA CAROL Marshallberg
HARRIS, RUTH JOYCE Greensboro

HARRIS, YVONNE OLIVIA Franklinton
HARRISON, LEAMON WILSON La Grange
HARRISON, RAYMOND HARRIS Grifton
HART, BRUCE SUMRELL, JR. Greenville
HART, CORA CAROLYN Grifton
HARWARD, RONNIE WAYNE Durham

HASKIN, DAVID A. Newark Valley, N. Y.
HASSELL, PAM DAVIS Beaufort
HATCHER, CAROLYN JEANETTE Faison
HATTHAWAY, GEORGE LEROY Clinton
HATLEY, FRANKLIN PAULINA Albemarle
HAWKINS, CLEVELAND MELVIN Roanoke Rapids

HAYNES, LOLA ROUSE Kinston
HAZELTON, BOBBY LYN Winterville
HEATH, LINDA KATHERINE Delco
HEBEL, THOMAS EDWARD Richmond, Mich.
HELMS, MARTIN RONALD Charlotte
HEMBY, MARTHA ELIZABETH Kinston

HENDERSON, KATE NOVA Mooresville
HENDERSON, WILLEEN RUTLEDGE Charlotte
HENDRICKS, JACQUELINE FAYE Nashville
HENSLEY, PHILIP MILTON Asheboro
HENSLEY, CAROLYN JO Marion
HERRING, BARBARA ALLEN Seven Springs

HERRING, BOBBY RAY Goldsboro
HERRING, CHARLES DELEAN Newton Grove
HERRING, PATRICIA SUE Lumberton
HESTER, ROBERT L. Bladenboro
HEWILL, BERNICE ELOISE Marion
HICKS, DONNIE REBECCA Raleigh

HICKS, HOWARD MASON High Point
HICKS, TOMMY JOEL Asheboro
HIGH, LINDA FAY Rocky Mount
HILL, BEN F. Kinston
HILL, GERALDENE KAY Rocky Mount
HILL, LORA ELLEN Winterville

HILL, SHELBY JEAN Goldsboro
HINSTON, ROY DONALD Selma
HOBBS, BILLIE ANNE Newton Grove
HOCHMAN, JOSEPH STEPHEN Newport News, Va.
HOCKADAY, GEORGIA TULL Farmville
HOELL, BETTY JEAN Greenville

HOFMEISTER, VERA FAYE Raleigh
HOLLAND, BENJAMIN FRANKLIN Suffolk, Va.
HOLLAND, PETE TOM, JR. Washington
HOLLEMAN, JOSEPH ALLEN Raleigh
HOLLEMAN, LARRY FREDERICK Willow Springs
HOLLIDAY, PATSY JEAN Plymouth

HOLLINGSWORTH, KATHERNIE ANN Teachey
HOLLINGSWORTH, MARTHA ERNESTINE Rocky Mount
HOLLINGSWORTH, ROGER AUGUSTUS Greenville
HOLTON, JAMES WOODVILLE Suffolk, Va.
HONEYCUTT, JAMES FRANKLIN Salisbury
HONEYCUTT, PEGGY JEAN Wilson

HONEYCUTT REBECCA JUNE — Dunn
HOOD, ROBERT MONROE — Sanford
HOOD, EDWARD EARL — Fayetteville
HOOKS, GEORGIA GREY — Whiteville
HOOPER, BARBARA LEE — Greenville
HOOPER, TRACY CARLYLE — Greenville

HOPKINS, ROSA VIRGINIA — Plymouth
HOPKINS, TOMMIE SHELTON — Middlesex
HORNE, EUGENE BARRON, JR. — Kure Beach
HORNE, PATRICIA ANN — Wilson
HOUSE, DOROTHY SUZANNE — Newton Grove
HOUSE, R. ELAINE — Nokesville, Va.

HOUSE, RICHARD MONADUKE — Greenville
HOUSTON, THOMAS KARR — Long Island City, New York
HOWARD, CECIL MAYNARD — Oxford
HOWARD, MARY EVELYN — Pink Hill
HOWARD, PATRICIA ANN — Wilson
HOWARD, WAITE WESTLEY — Kinston

HOWELL, BRUCE INMAN — Garysburg
HOWELL, LOUIS WAYNE — Hertford
HOWIE, CHARLES LAWRENCE — Greenville
HUDGINS, JUDY LANE — Warrenton
HUDGINS, MARTHA HALL — Fentress, Va.
HUDNALL, DONNA FRANCES — Beaufort

HUDNELL, MARY LOU — Kinston
HUDSON, BOBBY LOUIS — Greenville
HUDSON, GERALDINE — Grimesland
HUDSPETH, LAWRENCE EDWARD — Winston-Salem
HUGGINS, PATRICIA ANN — Dover
HUGHES, LINDA LUCILLE — Stedman

HUGHES, NEAL WARREN, JR. — Suffolk, Va.
HUMPHREY, JEAN RAYE — Beulaville
HUMPHREY, MARGARET ANN — Dover
HUNEYCUTT, RICHARD HENDRICK — Portsmouth, Va.
HUNSUCKER, SUE ELLEN — Winterville
HUNT, WILLIE ALLEN — Sanford

HUNTER, SHIRLEY RUTH — Summerfield
HUNTER, WAYLAND GENE — Hertford
HUTTE, SUE CAROLE — Rocky Mount
INGRAM, NORMA JEAN — Swansboro
IPOCK, LAURA JANE — Richmond, Va.
JACKSON, BETTY ANN — Kinston

JACKSON, DAVID WAYNE — Roxboro
JACKSON, ELEANOR JANET — Fayetteville
JACKSON, JOHNNY LENAIR — Roseboro
JACKSON, JOYCE LEE — Greenville
JACKSON, JUDITH ANN — St. Pauls
JACKSON, LEE DUNCAN — Willow Springs

JACKSON, MARJORIE J. — Greenville
JACKSON, RICHARD DONALD — Hickory
JAMES, JOYCE ANN — Wallace
JAMES, POLLY LEE — Wallace
JAMES, SAMUEL ADAMS, JR. — Raleigh
JARMAN, CHARLOTTE ELIZABETH — Kinston

JARRELL, CLYDE RICKEY — Kernersville
JEFFREYS, BRENDA LOUISE — Raleigh
JENKINS, BARBARA ALICE — Wilson
JENKINS, BARBARA ANN — Wilson
JERNIGAN, CHARLES BUCK — Godwin
JERNIGAN, C. FAYDENE — La Grange

JOHNSON, ALICE MARIE — Taylorsville
JOHNSON, ANNIE BLANCHE — Bladenboro
JOHNSON, BARBARA ANN — Thomasville
JOHNSON, BRENDA CAROLYN — Four Oaks
JOHNSON,ELIZABETH ANNE — Windsor
JOHNSON, JANE WODISON — High Point

JOHNSON, JANET GAYE — Benson
JOHNSON, JOE DELEON — Rose Hill
JOHNSON, KATHERINE ELAINE — Washington
JOHNSON, MARY JEAN — Pittsboro
JOHNSON, MILLARD GARDNER — Benson
JOHNSON, NANCY SMILLIE — Raleigh

JOHNSON, PATRICIA LEE — Lillington
JOHNSON, PEGGY ANN — New Bern
JOHNSON, RUTH ALLICE — Virginia Beach, Va.
JONES, ALMA ELIZABETH — Seven Springs
JONES, ANN LANDRA — Reidsville
JONES, FOSTER EDWARD — Cordava

JONES, JACQUELYN MAY — Suffolk, Va.
JONES, JEANETTE ANN — Suffolk, Va.
JONES, JIMMY MARTIN — Dunn
JONES, JO ANNE — Clinton
JONES, JOHN GARNER — Raleigh
JONES, JOHN ROBERT — Rocky Mount

JONES, MARTHA LLEWELLYN — Morganton
JONES, ROBERT ALTON — Swansboro
JONES, ROY SMITH — Walstonburg
JONES, STEPHEN THOMAS — Belhaven
JONES, WILLIAM GARRETT — Fayetteville
JORDAN, EVA DORIS — Rocky Mount

JORDAN, NANCY LOU — Kannapolis
JOYNER, JOSEPH DONLEY — Rocky Mount
JOYNER, J. FAISON — Mount Olive
JOYNER, JIMMY HATHAWAY — Greenville
JOYNER, KENNETH LEE — Elm City
JOYNER, LINA JANE — Wilson

JOYNER, WILLIAM HARDING — Charlotte
KALEEL, JUDITH ADIA — Clinton
KASEY, WINK PRESTON — Greensboro
KAST, KAREN ELIZABETH — Jacksonville
KAERNEY, ERVIN DOUGLAS — Farmville
KATSIAS, ANTHONY TONY — Virginia Beach, Va.

KELLER, JUDITH ANN — Sanford
KELLY, NEWTON JAY — Wilmington
KENDALL, MARTHA ANN — Fayetteville
KENNEDY, CYNTHIA ALLEN — Raleigh
KENNEDY, EDWARD THOMAS — North Wildwood, N. J.
KENNEDY, GERALDINE — Beulaville

KENNEDY, PATRICIA HAMMOND — Elkin
KENNEDY, SANDRA KAY — Greenville
KENNINGTON, MARY ANN — Roxboro
KERN, OLLIE RALPH — Star
KEECHIE, DELORIS M. — Kannapolis
KILDAY, JOHN WILLIAM — Alexandria, Va.

KILPATRICK, ALEXANDER JEFFERSON — Kinston
KILPATRICK, HAROLD GREGORY — Kinston
KILPATRICK, HARRY GRAHAM — Teachey
KING, ELBERT EDMON — Rural Hall
KING, LOU ANN — Magnolia
KING, VINCENT CRAIG — Teacheys

KINSEY, CHARLES RALPH, JR.	Charlotte
KIVETT, ADA JANE	Burlington
KIVETTE, PATRICIA HUNT	Sanford
KLINGMAN, CHARLES ROSS	Raleigh
KNIGHT, HENRY CLAY	Martinsville, Va.
KNOWLES, RUSSELL R.	Washington
KOPP, JOHN RICHARD	Bolivia
KUNKA, ROBERT JOHN	Jacksonville
LAMBERT, DENNIS KEITH	Fayetteville
LAMBERT, NANCY GAIL	High Point
LANCASTER, CAROLYN ROSE	Castalia
LANCASTER, LARRY LEON	Fayetteville
LANE, BETSY JEAN	Fremont
LANE, TROY LEE	Washington
LANGFORD, PHIL ELLIS	Raleigh
LANGLEY, JOSEPH ALFRED, JR.	Midway Park
LANIER, HELEN ELIZABETH	Oxford
LANIER, THOMAS FREDERICK	Oxford
LANNING, ELISABETH KAY	Mebane
LASATER, MARY ANN	Durham
LASSITER, ALLEN GILBERT, JR.	Scotland Neck
LASSITER, JAMES FRANKLIN	Harrellsville
LASSITER, LONNIE WAYNE	Gaston
LATON, HILDA FAYE	Jackson Springs
LATHAM, LEWIS EARL	Franklinville
LAWRENCE, HORACE	Otway
LAWSON, SLADE BURTON	Fayetteville
LEARY FRANCES PAULINE	Belcross
LE CLERC, ARTHUR BURGE	Southport
LEDBETTER, NANCY ANN	Asheville
LEE, DAVID EDWARD	Smithfield
LEE, FREDDIE WOOD	Benson
LEE, MAMIE LOURINA	Ivanhoe
LEE, MARIAN GAYLE	Acme
LEE, ROBERT EDWARD	Bailey
LEE, RONALD B.	Benson
LEE, SYLVIA ELIZABETH	Murfreesboro
LEE, WILLIAM GRIER	Goldsboro
LEGAT, STEPHEN ANTHONY	Hopewell ,Va.
LEGGETT, JOSEPH BENJAMIN	Stokes
LEGGETTE, NANCY ANN	Fairmont
LETCHER, CLAYTON ORVEN	Edenton
LEWIS, JEAN CAROL	Wilson
LEWIS, LARRY NORMAN	Asheboro
LEWIS, LYNDA CAROLE	Knightdale
LEWIS, MOLLIE JEAN	Snead's Ferry
LEWIS SHELBY JEAN	Dunn
LEWIS, SUSAN MARIE	Atlantic
LEWIS, WILEY HOWARD	Beaufort
LILES, RUBY VICTORIA	Littleton
LILLEY, ANTHONY EVAN	Williamston
LILLEY, JEANNETTE	Williamston
LIPFORD, NANCY PURCELL	Raleigh
LITTLE, RUTH	Greenville
LIVESAY, PHILLIP BROOK	Tarboro
LIVINGSTON, SARA BETH	White Oak
LLOYD, WAYNE ELLIS	South Boston, Va.
LOCKWOOD, NANCY LOV	Hampton, Va.
LOFTIN, JUDY	Denton
LOHR, JACKIE SUE	Lexington

LONG, DELANO EUGENE — Rockingham
LONG, FAYE — Burlington
LONG, LINDA CAROLE — Roxboro
LONG, MARGARET ALLIE — Hurdle Mills
LONG, MARILYN DOUGLASS — Clinton
LORBACHER, FREDERICK GUSTAV — Raleigh

LOVE, JUDITH ELAINE — Stanfield
LOVING, THOMAS FRANKLIN — Cameron
LOWE, SUE SCOTT — Mount Olive
LUCAS, WILLIAM SHERMAN — Lucama
LYERLY, MELIE SUE — Burlington
LYNCH, FRANCES ANNE — LaGrange

LYNN, PATRICIA ANN — Monroe
MACKILL, MARGARET ROBERTSON — Roanoke Rapids
MADDOX, DEWIN THOMAS — Laurinburg
MAHAFFEY, JOHN WILLIAM — Elizabeth City
MANN, JOE ALLEN — Newport
MANNING, LEE ODELL — Grifton

MANNING, LINDA KATHERINE — Bailey
MAROON, ALBERT JOHN — Yonkers, N. Y.
MARR, JOHN W. — Fayetteville
MARSHBURN, ANNE SCOTT — Washington
MARTIN, KENNETH MORRIS — Elkin
MARTIN, MARY OLIVIA — Shalotte

MARTIN, SHIRLEY ANN — Raleigh
MASON, LONA — Plymouth
MASON, POLLY ELIZABETH — Bath
MASSENGILL, LINDA LEE — Four Oaks
MASSEY, PEGGY CHRISTINE — Smithfield
MATLOCK, GROVER LEE — Winston-Salem

MATTHEWS, BARBARA ANN — Fuquay Springs
MATTHEWS, DONNA KAY — Robersonville
MATTHEWS, VIVIAN MARIE — Wade
MAXWELL, MALCOLM H. — Greenville
MAXWELL, OSCAR BROWNING — Stedman
MAYNARD, LLEW JEAN — Jacksonville

MAYO, GEORGE SOLOMAN — Greenville
MAYTON, JOSEPH FRANCIS — Roanoke Rapids
MEARES, MACIE CAROL — Cerro Gordo
MEEKS, HOWARD — Greenville
MEEKS, KERDIE E. — Fayetteville
MEIGGS, MARVIN GRIGGS — Northwest, Va.

MEIGGS, WINFRED MILLARD — Camden
MELCHER, PAT ANNE — Red Springs
MELTON, MARTHA KATHLEEN — Hubert
MELVIN, BILLIE FALLON — Maysville
MENZARO, CAMILLA ANNE — Point Harbor
MERVIN, RON STUART — Richmond, Va.

MEWBORN, MARILENE — Farmville
MEWBORN, MARTHA LOU — Snow Hill
MEWBORN, VIRGIL KYMAN — Burlington
MEYER, SALLY MARIE — Hickory, Va.
MICOL, JANET MARIE — Valdese
MIDGETT, JO ANNE — Hatteras

MILBY, JAMES ALTON — Norfolk, Va.
MILLER, CAROLYN VIRGINIA — Jacksonville
MILLS, DOROTHY ANNETTE — Wallace
MILLS, LINDA GAY — Greenville
MILLSON, CHARLES DAVID — Hamlet
MINSON, MARGARET ELLEN — Groton, Conn.

MINTON, LINDA SUE — Emporia, Va.
MISENHEIMER, JACOB ROSS, JR. — Siler City
MIZELLE, CECIL SMITH — Windsor
MIZELLE, WALTER FRANKLIN — New Bern
MOBLEY, CAROLYN JANE — Robersonville
MOBLEY, CHARLES WAYNE — Plymouth

MOBLEY, JUDITH ALLEN — Winterville
MODLIN, JUDITH CATHRYN — Jamesville
MOORE, DORIS JACQUELYN — Greensboro
MOORE, DOROTHY BLAKE — Acme
MOORE, JAMES ROLAND — Wilson
MOORE, STEPHEN DAVID, JR. — Fountain

MOORE, WILLIAM C. — Clinton
MORRIS, NANCY LEE — Norfolk, Va.
MORRIS, SELBA ANN — Portsmouth, Va.
MORSE, SHIRLEY JOAN — Hamlet
MORTON, LINDA RAYE — Greenville
MOSELEY, FRANCES SUGG — Greenville

MOYE, LINDA LOU — Roanoke Rapids
MOZINGO, MALESE — Bethel
MULLINS, PATRICIA FAY — Enfield
MURFEE, HARRISON RAY — Tarboro
MURPHREY, ROBERT THOMAS — Washington
MURRAY, CARLOS WILLIAM, JR. — Greenville

MUSSELWHITE, DOUGLAS MACK — St. Pauls
MUSSER, JULIETTE CROMWELL — Manning, S. C.
MUSTIAN, MONROE DUNLAP — Warrenton
MYERS, MARCIA DIANE — Alexandria, Va.
McALISTER, THOMAS EUGENE — Raleigh
McARTHUR, DONALD LEE — Greenville

McBRYDE, RICHARD VINCENT, JR. — Fayetteville
McCLAIN, CLEN ANN — Rocky Mount
McCOY, LANA KAY — Midland
McCOTTER, RALPH HOOKER, JR. — Arapahoe
McDONALD JANET ELIZABETH — Lillington
McDONALD, NEIL BRADFORD — Fayetteville

McDONALD, ROBERT WAYNE — Seaford, Del.
McDOUGALD, BILLIE KAREN — Sanford
McELRATH, PEGGY JEAN — Asheville
McEWEN, ROBERT JAMES — Hamlet
McGEE, JOHN HARRELSON — Greenville
McGEE, THELMA ALICE — Spring Lake

McILWEAN, BURNESS ANN — New Bern
McKEAN, SHARON LEE — Alexandria, Va.
McLAMB, JOHN CHARLES — Newton Grove
McLARTY, JULIA ARMINTA — High Point
McLAURIN, HENRY FRANKLIN — McCobb, S. C.
McLAURIN, MARGARET LYNN — Fayetteville

McLAWHON, CHARLOTTE RUTH — Winterville
McLAWHORN, JONATHAN KERRY — Grifton
McLEAN, ELIZABETH CARLYNE — Kinston
McNEILL, JAMES BAXTER — Maxton
McPHERSON, DALLAS WILLIAM — Littleton
McPHERSON, MARGARET DIANA — Elizabeth City

McPHERSON, VANN, JR. — Fayetteville
NANCE, JAMES PHILMORE — Asheboro
NANTZ, FREDDIE ROSS — Rockingham
NARRON, LINDA KAY — Bailey
NELSON, DARRELL EARL — Goldsboro
NELSON, DONALD McPHAIL — Jacksonville

NELSON, ELDON LANE — Morehead City
NELSON, MARGARET MATILDA — Mebane
NELSON, ROBERT AUGUSTUS — Tarboro
NESBITT, ROBERT PHILLIP — Salisbury
NEWBERN, FANNIE HUGHES — Powells Point
NEWCOMB, BONNY JO — Hookerton

NEWELL, SANDRA SUE — Dover
NEWKIRK, MARY JANE — Willard
NEWMAN, BOBBIE GUPTON — Greenville
NIBBELINK, DINAH RAY — High Point
NICHOLS, MARGIE LOU — Greenville
NICKEY, JOHN FRANKLIN — Newport News, Va.

NIPPER, MARY HELEN — Sanford
NOBLE, LINDA FAYE — Tarboro
NOBLES, WILLIAM ISSAC — Washington
OAKLEY, BETTY FRANCES — Hillsboro
OATES, PHYLLIS ELLA — Gerton
OBER, VERNA FAYE — Edenton

ODOM, MARTHA LINDA — Wadesboro
ODOM, NANCY CAROLE — Fayetteville
ODOM, WINNIE LEE — Williamston
OGBURN, JO ANNE — Willow Springs
O'KEEFE, PATRICIA MAUREEN — Cherry Point
OLDHAM, JERRY LEE — Sanford

OLIVER, ELIZABETH BROWN — Turkey
OLIVER, FRANCES ANN — Newport News, Va.
OLIVER, KENNETH S. — Clinton
OLIVER, SANDRA LUCILLE — Fairmont
O'NEIL, JOHN MICHAEL — Newport News, Va.
OSBORNE, PATRICIA — Whiteville

OVERMAN, JACK DALE — Liberty
OVERMAN, RAYMOND DALE — Goldsboro
OVERTON, ANN CAROLYN — Rocky Mount
OVERTON, BRENDA ORLEENE — Plymouth
OWENS, CALVIN IRVIN — Harbinger
OWENS, DENISE KATRINE — Grifton

OWENS, TERRY WORD — Elizabeth City
PAGE, SHELIA FAYE — Elm City
PAINTER, BRENDA GAIL — Tarboro
PAIT, WILLIE JUNE — Bladenboro
PALMA, VIRGINIA ANNE — Raleigh
PALMER, STEPHEN THOMAS — Asheboro

PAKE, REGINA ELLEN — Beaufort
PARKER, BARBARA ALICE — Hurdle Mills
PARKER, BARBARA ANN — Tarboro
PARKER, DONNA ANNE — Smithfield
PARKER, GEORGIA WINIFRED — Four Oaks
PARKER, JOHNNY BRYANT — Conway

PARKER, MARGARET ANN — Pendleton
PARKER, MARY LEE — Fair Bluff
PARNELL, JO ANN — Kenly
PARRISH, EMMA LOU — Newport
PARRISH, MARY JOYCE — Raleigh
PARSON, JOSEPHINE ANN — Morehead City

PATTERSON, ALVIE OLDHAM — Broadway
PAYNE, JULIA ANN — Basset, Va.
PAYNE, MARY BAGLEY — Marietta, Ga.
PEACE, IMOGENE — Kinston
PEARCE, EDWIN PLUMMER — Greensboro
PEARSALL, JUDY ELAINE — Warsaw

PEARSON, CAROLYN WAYNE — Roanoke Rapids
PEEDIN, WILLIAM LOUIS — Pine Level
PELL, HILDA MARY — Elizabeth City
PENNINGTON, MARY ANNE — Naha, Okinawa
PERKINS, CAROLYN — Edenton
PERKINS, MARY JACQUELINE — Longhurst

PERRY, EVA LOU — Elizabeth City
PERRY, MARY ANN — Elizabeth City
PERRY, ORAN KENNETH — Ahoskie
PETTY, SUSAN WOODING — Greensboro
PHELPS, LINDA FAYE — Roper
PHILLIPS, ELIZABETH — Gilbert

PHILLIPS, GLENDA RUTH — Asheboro
PHILLIPS, LARRY LEE — Fayetteville
PICKFORD, EDWARD V. — Washington, D. C.
PIERCE, ANN DANDRIDGE — Hollsboro
PIGOTT, LOIS JEANNE — Macungie, Pa.
PINKSTON, ARTHUR WELFORD — Salisbury

PITTMAN, BETTY JEAN — Fairmont
PITTMAN, BILLIE EDWIN — Washington
PLEASANTS, ENNIS GENE — Louisburg
POOLEY, BILLIE LEE — Kinston
POOLE, ELEANOR RUTH — Wake Forest
POOLE, JUDY A. — Knightdale

POPE, CHARLOTTE FAYE — Kenly
PORTER, AUDREY RUTH — Volney, Va.
PORTER, INA CLAIRE — Whiteville
PORTER, LEAH MADELINE — Wilmington
POWELL, ANNE LOUISE — Aulander
POWELL, DANIEL AUGUSTUS — Winston-Salem

POWELL, FREDDIE MAYO — Robersonville
POWELL, LOUIS WILLIAM — Gaston
PRESLAR, GLENDA LEE — Kannapolis
PRICE, GEORGE KENNETH — Summerfield
PRICE, HELEN MURPHY — Charlotte
PRICE, SANDRA KAY — Winter Haven, Fla.

PRICE, SHIRLEY FAYE — Selma
PROCTOR, BARBARA ANNE — Pinetops
PUGH, MARGIE LOUISE — New Bern
PULLEY, EMMA MARIE — Littleton
PURSER, HAUGHTON CHONN — New Bern
QUINN, JAMES LEE — Jacksonville

QUINN, PEGGY SANDERLIN — Kenansville
RABON, JAMES LEO — Monroe
HAIFORD, JUDY ANN — Seven Springs
RAINS, FLOYD EARL, JR. — Kinston
RAMSEY, JAMES L. — Jacksonville
RAWLS, MARTHA LAVINIA — Williamston

RAY, DANIEL COLE — Raleigh
RAYNOR, ANN MELTON — Clinton
RAYNOR, FRANCES FAYE — Roseboro
REASON, SHIRLEY ANN — Wilson
REDD, LEWIS STEVEN — Greenville
REEL, JUDY CAROLE — Fair Bluff

REGES, BRENDA GAIL — Rocky Mount
RELDER, JOHN BURKHARDT — Winston-Salem
REIMANN, URSULA — New Bern
RESPESS, SARAH ARETHA — Bath
REVELS, BILLY S. — Williamston
REVELS, MARIE ELAINE — Williamston

RHODES, ARLENE ANNE — Graham
RHODES, STEVE ROGER — Beulaville
RHUE, MELBA ANN — Swansboro
RICH, PHYLLIS MAXINE — Rocky Point
RICH, RADFORD HENRY — Delco
RICHWINE, JUDITH ANN — Washington, D. C.

RIDDLE, BETTY JANE — Fayetteville
RIDDLE, MARY CAROL — Greenville
RIDENHOUR, NANCY REBECCA — Harrisburg
RIVENBARK, BURNEY RAY — Farmville
RIVENBARK, GINNIE ROSE — Goldsboro
ROADY, WILLIAM FRANKLIN — Newport News, Va.

ROBERSON, BRENDA KAY — Halifax
ROBERSON, FANNIE LOIS — Williamston
ROBERTS, BERNIE BRUCE — Willow Springs
ROBERTS, COLON BRUCE — Elon College
ROBERTS, DAVID LAWRENCE — Kings Mountain
ROBERTS, JAMES McDONALD — Granite Quary

ROBERTS, JAMES STUART — Fayetteville
ROBERTS, MARION GRAY — Bladenboro
ROBERTS, NANCY ANN — Hillsboro
ROBERTS, RAYMOND CHILDS — Warminster, Pa.
ROBERTSON, LAURA LEE — Reidsville
ROBINSON, BETTY JO — Wilmington

ROBINSON, LYNWOOD ELLIOTT — Clinton
ROBINSON, MARY WHITE — Bessemer City
ROCK, STUARD ALBERT — Richmond, Va.
ROCKETT, WILLIAM BENNETT — Morganton
ROEBUCK, LEWIS KENNETH — Parmville
ROGERS, BETSY JEAN — Chapel Hill

ROGERS, JAMES ARCHIE — Grifton
ROGERS, WILLIAM REID — Wilmington, Del.
ROGERSON, DIXIE RAY — Robersonville
ROGERSON, ELIZABETH ANNE — Ahoskie
ROGERSON, WILEY BURROUGHS — Robersonville
ROSE, BARBARA ALLEN — Raleigh

ROSEMAN H. HELEN — Jacksonville
ROSS, ELIZABETH — Edenton
ROSS, MONTE BARRETT — Garner
ROSSER, ANN — Siler City
ROUSE, BETTY GRAY — Magnolia
ROUSH, JANE CAROLE — Rural Hall

ROWE, MARTHA ELIZABETH — Burgaw
ROWLAND, EDWIN GILL — Kittrell
ROYSTER, RALPH DOUGLAS — Henderson
RUBIN, HOWARD MARTIN — Charlotte
RUDISILL, LARRY RAY — Hickory
RUSH, JERRY GREENE — Rockingham

RUSH, JOAN GRAHAM — Kinston
RUSS, SUSAN GAYLE — Rocky Mount
RUSS, YVONNE — Shallotte
RUTH, KATHERINE HAYES — Windsor
SAIEED, FRANKIE DURHAM — Greenville
SALLE, KATHERINE BEDLOE — Washington

SAMPSON, PATRICIA DAYLE — Wallace
SANDERLIN, GARY LEE — Norfolk, Va.
SANDERSON, KAY MANNING — Chiqaspin
SANDERSON, THOMAS RYAN — Plymouth
SANDLING, BETTIE ROSEMARY — Franklinton
SANFORD, ANDREW HAROLD — Kenosha, Wisc.

SANFORD, ROBERT GLENN — Rockingham
SATTERTHWAITE, ANN LATHAN — Kinston
SAUNDERS, BRENDA KAY — Fayetteville
SAUNDERS, STEPHEN DARALL — Roxboro
SAWYER, BRUCE McKINLEY — Elizabeth City
SAWYER, WILLIAM J. — Portsmouth, Va.

SCARBORO, MARY DELAINE — Durham
SCARBOROUGH, HOWARD CLEMENT — Red Springs
SCHAEFER, JANET HALL — Fayetteville
SCHAEFER, VALERIE JEAN — Alexandria, Va.
SCHEIPERS, ELIZABETH — Southern Pines
SCHWENTORUS, RONALD EDWARD — Jacksonville

SEBURN, MARILYN MOORE — Wilson
SECKLER, CYNTHIA GLENN — Portsmouth, Va.
SELLERS, MARGARET ANN — Rocky Mount
SESSOMS, BOBBY ALLEN — Lumberton
SETTAN, BEVERLY ANN — Greensboro
SHANDS, WILLIAM ROLAND — Henderson

SHARPE, DINAH JANE — Snow Hill
SHAW, BARBARA ANNE — Jacksonville
SHAW, JOHN KINLAW — Lumberton
SHEARIN, BETTY FAYE — Wake Forest
SHEARIN, BONNIE LYNN — Louisburg
SHEARIN, CAROLYN DEAN — Roanoke Rapids

SHEARIN, DAVID LINWOOD — Warrenton
SHELL, CYNTHIA JANE — Roanoke Rapids
SHELTON, BOBBY FULCHER — Leaksville
SHELTON, CHARLES HENDRIX — Wadesboro
SHELTON, DORIS LOUISE — Madison
SHELTON, JERRY RAGLAND — Havelock

SHESSO, CATHERINE GORDON — Jacksonville
SHILADEH, FAWZI ABDEL MAGEED — Bireh, Jordan
SHOLAR, EMORY O'BRIEN — Chinquapin
SILENCE, WANDA ANN — Jacksonville
SIMMONS, FLORIDA ROUHELLE — Newport
SIMMONS, LURA ELLEN — Troy

SIMMONS, LAURETTA — Newport
SIMMONS, LINDA JEAN — Elon College
SIMPKINS, PHILIP WARREN — Jacksonville
SIMPSON, JAMIE SHARLOTT — Robersonville
SIMPSON, MORRELL BRYAN, JR. — Kernersville
SIMPSON, RUTH ELAINE — Greenville

SINGLETON, MABLE RUTH — Washington
SKILES, BENJAMINE FRANKLIN — Plymouth
SLADES, CLENTON WOODROW — Edenton
SLAUGHTER, JERRY STEPHEN — Leaksville
SLAUGHTER, LINDA CAROLE — Oxford
SLAUGHTER, LYNN — Aulander

SMITH, ANN GRACE — Robersonville
SMITH, BARRY NELSON — Albemarle
SMITH, BETTY CAROL — Greenville
SMITH, CAROLYN MARIE — Tarawa Terrace
SMITH, DEE — Swansboro
SMITH, EDWARD TYSON — Fountain

SMITH, ELMER FRANKLIN — Newport News, Va.
SMITH, EVERETT MARIE — Beulaville
SMITH, FREDERICK RONALD — Clinton
EMITH, IRA THOMAS — Newport
SMITH, JUNE KAY — Goldsboro
SMITH, LINDA LOU — Wilson

SMITH, MABEL LEA — Grimesland
SNIPES, NANCY SCOTT — Magnolia
SMITH, RUFUS RANDOLPH — Maxton
SMITH, WILLIAM LOWRY — Monroe
SMITHWICK, BECKI ANNE — Windsor
SMITHWICK, FONDA RAE — Merry Hill
SNEED, BRYCE O'NEIL — Clarksville, Va.

SNELL, IRIS ELLEN — Columbia
SNOW, CARL SAMUEL — Kure Beach
SNYDER, SANDRA LEE — Winston-Salem
SORRELL, CAROLYN LUCILLE — Raleigh
SORRELL, JIM GREENE — Kannapolis
SAUTHER ,TINA RUTH — Camden
SPARROW, MIKE JERRY — Greenville

SPARROW, WENDALL KEATS — Kinston
SPEARS, RAY McFARLAND — Greenville
SPEIGHT, JOSEPH DONALD — Greenville
STAINBACK, SANDRA EUGENIA — Henderson
STALLINGS, BERTA ARLENE — Hertford
STALLINGS, MARY VIRGINIA — Belvidere
STANCIL, JACK McARTHUR — Stantonsburg

STANCIL, JOHN WEST — Stantonsburg
STANCIL, ROBERT FRANKLIN — Angier
STANCILL, HERMA MADGE — Greenville
STANLEY, BETTIE LOU — Four Oaks
STANTON, JAMES C. — Asheboro
STARLING, GOLDIS STARON — Greenville
STARLING, LEO HARDEE — Greenville

STEPHENS, DONALD WAYNE — Fairmont
STEPHENSON, BILLY GENE — Leaksville
STERLING, LINDA LEE — Baltimore, Md.
STEVENS, RAY — Cambridge, Md.
STEVENSON, CARLA REESE — Rocky Mount
STEWART, ROBERT EARLE — New Bern
STEWART, ROBEY CANCIL — Jacksonville

STILL, FRANCES LEONA — Goldsboro
STINGLEY, JAMES MONROE — Jacksonville
STOKES, PERRY CLAY — Cycle
STOCKS, SYLVIA SUE — Whiteville
STOCKS, WILLIAM LLOYD — Greenville
STONE, JOHN WALTER — Goldsboro
STONE, RALPH E. — Alexandria, Va.

STORY, CONSTANCE LOVELLE — Newsoms, Va.
STRAIN, LINDA SULLIVAN — Lumberton
STRICKLAND, AUDREY KAY — Sims
STRICKLAND, CECELIA JOE — Pine Level
STRICKLAND, DONALD GRAHAM — Princeton
STRICKLAND, LLOYD DOUGLAS — Princeton
STRICKLAND, NANCY ANN — Zebulon

STRICKLAND, SANDRA JACKSON — Durham
STRUM, JEAN GOULD — Clarksville, Va.
STUCKEY, WILLIAM JASPER — Raleigh
STURDIVANT, CYNTHIA LEIGH — Chester, Va.
STYRON, CHARLES EVANS — Morehead City
STYRON, RHONDA EYVONNE — Hatteras
SUGG, INA MERLE — Snow Hill

SUGG, MATTIE FRANCES — Snow Hill
SULLIVAN, RALPH FRANKLIN — Greenville
SUMNER, DONNA JAN — Beulaville
SUMRELL, REBECCA KATHLEEN — Lawrenceville, Va.
TUTTLE, ROBERT MYRON — Raleigh
TWIDDY, JOSEPH WILSON — Elizabeth City
TYNDALL, PATRICIA ANNE — Kinston

TYLER, RONALD MITCHELL — Cerro Gurdo
TYNER, HAROLD NICHOLS — Sanford
TYSON, JAMES EDWARD — Siler City
TYSON, JOANN — Greenville
TYSON, JOYCE ANNE — Pantego
UNDERWOOD, JUDITH EVELYN — Varina
UPHAM, JACQUELINE DELORES — Annandale, Va.

SUTHERLAND, ARTHUR GOODWIN Raleigh
SUTTON, KENNETH LEE Graham
SUTTON, MARILYN JANE Kinston
SUTTON, NANCY CAROL Maysville
SUTTON, SANDRA NORINE Ayden
SWINDELL, CARROLL ERIC Scranton
SYKES, SANDRA DIANE Enfield

TAMURA, MACCY Morehead City
TAYLOR, ANN MORGAN Albemarle
TAYLOR, BOBBYE FRANCES Burgaw
TAYLOR, DARRELL GENE Pink Hill
TAYLOR, DELPHIA ALDINE Whitakers
TAYLOR, DAVID BRYAN Kinston
TAYLOR, DONALD HUGH Snow Hill

TAYLOR, EARL L. Greenville
TAYLOR, JANICE SMITH Lucama
TAYLOR, JEAN CAROLYN Ahoskie
TAYLOR, JERRY ARCHIE Corapeake
TAYLOR, MARJORIE LOU Como
TAYLOR, PHILLIP REID Fayetteville
TAYLOR, VIVIAN ELAINE Vanceboro

TEACHEY, JEROLD CANNELL Washington
TEASLEY, JUDITH ANNE Durham
TEEL, ROBERT EDWARD Raleigh
TEMPLE, LILLIAN KAY Havelock
TETTERTON, IRIS VIRGINIA Washington
THARRINGTON, WILLIAM PERRY Bunn
THIGPEN, LULA H. Tarboro

THOMAS, LAWRENCE GUNTER Sanford
THOMAS, REBECCA DAWN Greensboro
THOMPSON, AVA SUE Smithfield
THOMPSON, DONALD HULL Laurinburg
THOMPSON, DORIS ANN Halifax
THOMPSON, MARTHA KATHERINE Durham
THOMPSON, ROSE MARIE Maxton

THOMPSON, WALLACE CLARK Greensboro
THOMPSON, WILLIAM ROY Kinston
THOMPSON, WILLIE KAYE LaGrange
THORELL, PETER CARL Strafford-Wayne, Penna.
TICKLE, CAROLE LOUISE Burlington
TIDY, MARY JANE Siler City
TIMMERMAN, JESSE RANDOLPH Fayetteville

TIPPLETT, SHIRLEY ANN Oxford
TODD, LINDA MAE Windsor
TOLER, REYNOLD DUFFY Washington
TOLLEY, AVERY L. Winston-Salem
TOPPIN, ELVIN CLARENCE Edenton
TORRENCE, WILLIAM ABRA Salisbury
TOUCHTON, LINDA ANNE Tarawa Terrace

TRAYLOR, HARDY BARRICKS Ettrick, Va.
TREADWAY, SHIRLEY DAWN Charlotte
TRIPP, GERALDENE DELORES Roanoke Rapids
TUCKER, NANCY TECORA Laurinburg
TUDOR, DOLORES ANN Fuquay Springs
TUGWELL, WILSON FRANKLIN Newport News, Va.
TUNNELL, LOIS MARIE Greenville

TUNNELL, LORRIE KAY Spring Hope
TURNAGE, CAROLYN ELIZABETH Ayden
TURNER, HAYDEN CARR Wallace
TURNER, SANDRA KAY Fayetteville
VAN NORTURIK, KATHANIEL OLIVER Greenville
VANN, TERRENCE RICHARD Elizabeth City
Charlotte
VANN, TERRENCE RICHARD Elizabeth City

VERNON, BRENDA JOYCE Cuvvie
VIAPIANA, JOSEPH JAMES Bayonne, N. J.
VICK, SYLVIA LAYNE Sanford
WACASTER, PATRICIA LOUISE Morganton
WAFFE, PATRICIA ANN Edenton
WAINRIGHT, FRED ERNEST Ayden
WAINRIGHT, L. MARVIN Winterville

WALDEN, JUDITH THOMPSON — Greensboro
WALKER, ELMER RAY — Rocky Mount
WALL, BRENDA JOYCE — Winterville
WALLACE, LOUIS HENRY — Greenville
WALLER, EARNEST GLENN — Kannapolis
WALSER, REBECCA GAIL — Lexington

WALSTON, JOHN LEE — Scotland Neck
WALTER, CAROLE MARIE — Elizabeth City
WALTERS, ALICE FAYE — Fuquay Springs
WALTERS, ALICE MARIE — Greenville
WALTERS, FLORA FRANCES — Clarendon
WALTERS, JERRY LYNN — Lumberton

WALTERS, THOMAS RIED — Henderson
WALTERS, GARY DREW — Alexandria, Va.
WALTON, CELIA KERR — Wilmington
WAMSLEY, JACQUELINE LOUISE — Tarboro
WARD, DOUGLAS DAVID — Norfolk, Va.
WARD, EDISON POWERS, JR. — Elizabeth City

WARD, JAMES KIRBY — Rocky Mount
WARD, PAULETTE JEAN — Durham
WARREN, BARBARA GREY — Dunn
WARREN, DOROTHY NAOMI — Rocky Mount
WARREN, EULA ESTELLE — Newport
WARREN, LARRY JOE — Newton Grove

WARREN, WILLIAM IRVIN — Godwin
WARWICK, EDNA GLYNN — Dunn
WATERS, A. LEON — Pollocksville
WATERS, CHARLES LARRY — Durham
WATERS, GEORGE PHILIP — Plymouth
WATERS, SANDRA FAYE — Washington

WATKINS, RUBIE DALE — Oxford
WATSON, MARY ANN — Greensboro
WATSON, SYLVIA JEAN — Lucama
WEAVER, MYRTLE BELLE — Raleigh
WEBB, WILLIAM EDWIN — Wilson
WEIDENBACHER, WILLIAM JOSEPH — Scotch Plains, N. J.

WEISS, BONNIE ANN — Roanoke Rapids
WELLS, LINDA KAY — Mount Olive
WELLS, NATHANIEL HAWTHORNE — Burgaw
WETHERINGTON, JOAN — Clinton
WEST, FRED DOYLE — Rocky Mount
WESTBROOK, MARY ELLA — Camp Lejeune

WHEELER, ALFORD DARIUS — Wilson
WHEELER, WILLIAM DENNY — Greenville
WHITE, CLAUDE DELTON — Hertford
WHITE, GLENN EDWIN — Belvidere
WHITEMAN, WILLIAM EDWARD — Tyner
WHITFORD, SAM MURRAY — Vanceboro

WHITLEY, JOHN CURRIE — Leaksville
WHITLEY, JOHN THOMAS — Suffolk, Va.
WHITTED, LESLIE RAY — Mount Olive
WHITTIE, SUE LEIGH — Warsaw
WHITWORTH, LINDA HOYT — Raleigh
WHITWORTH, MARSHA FAYE — Norfolk, Va.

WHITE, ADA ELIZABETH — Roxboro
WICKER, FLOYD EULISS — Snow Camp
WICKER, JOHN M. — Carthage
WILEY, PATRICIA ANNE — Durham
WILLIAMS, ALEX RAY — Rockingham
WILLETTS, DAPHENE GWENN — Bolivia

WILLIAMS, DANIEL THOMAS — Raleigh
WILLIAMS, HOWARD GLENN — Rocky Mount
WILLIAMS, JOYCE MARIE — Durham
WILLIAMS, MARGARET ELIZABETH — Grifton
WILLIAMS, RALPH DOUGLASS — Battleboro
WILLIAMS, RICHARD JACKSON — Greenville

WILLIAMS, ROBERT ALTON — New Bern
WILLIAMS, ROY LINDSY — Greenville
WILLIAMS, THOMAS JERRY — Robersonville
WILLIAMSON, BETTY FRANCES — Henderson
WILLIAMSON, BETSEY SHAW — Jackson
WILLIAMSON, JUNE DIANE — Washington, D. C.

WILLIFORD, EARLIE RAY — Oxford
WILMOUTH, NORMA GREY — Pink Hill
WILKINSON, ANN HATHAWAY — Goldsboro
WILKINSON, JAMES MARTIN — Fayetteville
WILKINSON, PATRICIA ANN — Belhaven
WILLIS, SUSAN VANSANT — Greenville

WILLIS, JAMES TURLINGTON — Coats
WILSON, EDWARD BRYANT — Henderson
WILSON, GRADY MONROE — Robbins
WILSON, JERRY PHILIP — Bear Creek
WILSON, WILLIAM EDGAR — Newton Grove
WINDHAM, ROBERT EARL — Walstonburg

WINSLOW, ALFRED HARLOW — Hertford
WINSTEAD, BETSY CAROL — Nashville
WINSTEAD, THOMAS JACKSON — Charlotte
WINSTEAD, WILLIAM LINZY — Louisburg
WINSTEAD, WILLIAM RONALD — Nashville
WOMBLE, SAMUEL EDWARD — Tarboro

WOODARD, RACHEL BRITT — Pendleton
WOODY, JEAN SHARON — Asheville
WOODARD, JASPER EVANS — Washington
WOOTEN, ELIZABETH CAROL — Macclesfield
WOOTON, JAMES NEVILLE — Wallace
WOOTEN, PEGGY JOAN — Snow Hill

WOOTEN, WILLARD MITCHELL — Greenville
WORNON, SAMUEL JOSEPH — Hampton, Va.
WORRELL, BILLY RAY — Goldsboro
WORTHINGTON, IRMA SUE — Winterville
WORTHINGTON, JULIAN MACK — Winterville
WORTHINGTON, LEE BROWN — Winterville

WORTHINGTON, OLIVER WENDELL — Mooresville
WORTHINGTON, VICTOR MARLOWE — Winterville
WRAY, PEGGY DEAN — Gaston
WRIGHT, WILLIAM RAMSEY — Hampton, Va.
WYNN, BETTY ANN — Washington
YATES, ANN BRYAN — Apex

YELVERTON, GEORGE ALDON — Greenville
YELTON, LOIS KAYE — Rutherfordton
YORK, TOMMY LYNN — Asheville
YORK, TONY NICHOLAS — Siler City
YORKE, MIKE WHITLEY — Kannapolis
YOW, SANDRA KAY — Gibsonville

ZACHARY, JOAN CARROLL — Greensboro
ZUCKER, ROBERT NEAL — Roanoke Rapids

SPORTS

The progress of everyman requires more than just the education of his mind. There should be time for relaxation and opportunities for developing his body. The sports program of ECC offers both the interested student.

EARL SMITH
Basketball

JIM MALLORY
Baseball

JACK BOONE
Football

WENDELL CARR
Tennis

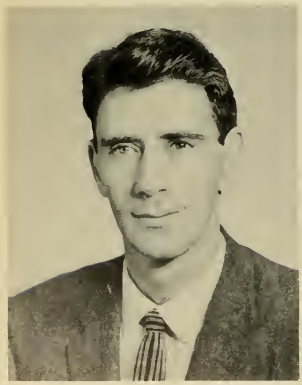

RAY MARTINEZ
Swimming

FOOTBALL

(Left to Right) Frank Madigan, backfield coach; Jack Boone, head coach; Bill McDonald, line coach.

Coach Jack Boone's East Carolina football machine again found itself on the spot. This was to be a year of rebuilding and patience. However, the Pirates, facing a depth problem, made the best of their reserves, winning 7 games and losing only 3. In the conference the Pirates lost only to Lenoir Rhyne, the NAIA champions, and Appalachian.

The Pirates made a strong finish by crushing Richmond University 22-7. This was the first time the Pirates have defeated a Southern Conference foe, and proves that East Carolina has the power to be in the Southern Conference.

Pacing the Pirates were All Conference Clayton Piland, Sonny Basinger, and honorable mention All American Glenn Bass. Along with these were other standouts such as Bill Strickland, Tommy Mathews, Bert Stafford, Nick Hilgert, and Dan Rouse.

With some of these standouts and a few promising freshmen, Coach Boone hopes to add another winning season to his list.

First Row: Coach Jack Boone, Jones Lockerman, Gary Pierce, Vernon Davis, Wayne Davis, Bill Strickland, Glenn Bass, Chuck Gordon, Bert Stafford, Bob Gregson, Clayton Piland, Bobby Bumgardner, Sonny Basinger, Bill McDonald. **Second Row:** Howard Black (equipment manager), Nick Hilgert, Mac Seymore, Henry Kwaitkowski, Dempsey Williams, Phillip Halstead, Mac Tracker, Henry Vansant, Dan Rouse, Earl Sweet, Gary Canady, Bob Muldrow, Tommy Mathews, Frank Madigan. **Third Row:** John Stauffer (manager), John Mathews, David Rogers, Richard Stevens, Gary Parker, James Strawbridge, David Smith, Dallas Hollingsworth, Murray McDiarmid, Bill Torrence, Bill Crisp (trainer), John Creech (manager).

EAST CAROLINA 21
NEWPORT NEWS 6

East Carolina's "warm-up" game with Newport News Apprentice School provided coach Jack Boone with an idea of what to expect from his team during the 1960 campaign.

Using the second and third units to full advantage, the Pirates had no trouble in subdueing the Virginians. Little All-American Glenn Bass climaxed a 65-yard scoring march by taking a pass from Bert Stafford and the Pirates were on their way. Bass scored two more TD's and Henry Kwaitkowski added three extra points to lead the East Carolina offensive effort.

CO-CAPTAINS
Glenn Bass and Chuck Gordon

NICK HILGERT
Fullback

Basinger saves an opponent touchdown with a shoe-string tackle.

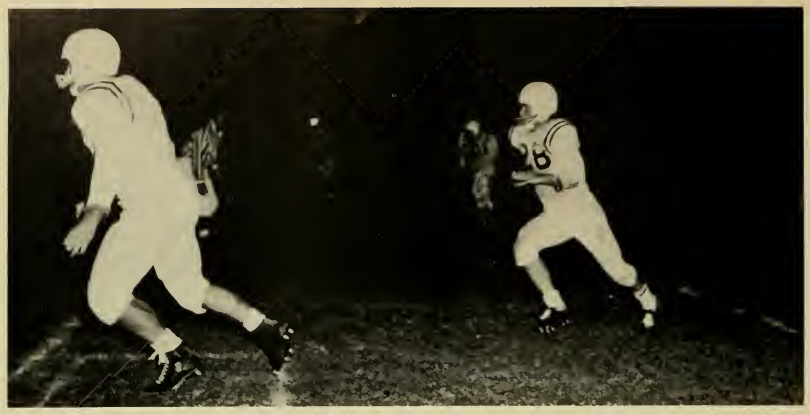

Fullback Nick Hilgert takes the kick-off against Guilford with Chuck Gordon leading interference.

EAST CAROLINA 7
GUILFORD 0

On a great defensive effort,, the Bucs marked up their first North State Conference victory over a stubborn Guilford team. Halfback Glenn Bass had the game's only score on a 10-yard scamper after a 31-yard gain by Tommy Mathews had set up the touchdown. In addition to Mathews and Bass, reserve fullback Billy Strickland was instrumental in the win.

CLAYTON PILAND
Guard

MAC THACKER
Fullback

GLENN BASS
Halfback

EAST CAROLINA	28
CATAWBA	0

East Carolina chalked up its third straight victory by pushing all 28 points across the Catawba goal line in the second half after a scoreless tie before intermission.

Halfbacks Sonny Basinger, Mac Thacker, Glenn Bass, Tommy Mathews and fullbacks Nick Hilgert and Billy Strickland produced a touchdown each for the Pirates. Tackle Henry Kwaitkowski added the extra points while center Henry Vansant also played a major part in the victory.

Basinger braces for a tackle as other Pirates close in to offer assistance.

TOMMY MATHEWS
Halfback

BERT STAFFORD
Quarterback

EAST CAROLINA 14
ELON 8

In a see-saw struggle with Elon's Christians, East Carolina came from behind to win their fourth consecutive contest of the season and their third in conference action. This placed the Pirates in the North State Conference lead.

Fullback Billy Strickland blasted across the goal line for both scores.

Quarterback Bart Stafford passed to end Jones Lockerman for the two point conversion making the final score 14-8. Henry Kwaitkowski, Wayne Davis, Chuck Gordon, Vernon Davis received major credit in the victory for their outstanding line play.

GARY PIERCE
Tackle

Stafford gets set to return a kickoff.

Halfback
SONNY BASINGER

Shifty Mac Thacker brings the homecoming crowd to its feet with his elusive running.

EAST CAROLINA 7
WESTERN CAROLINA 6

A homecoming crowd of over 9,000 people watched East Carolina roll up victory number five against a strong Western Carolina team. The win kept the Bucs atop the North State Conference standings.

Senior halfback Mac Thacker intercepted a Western Carolina aerial and returned it 90 yards for the only touchdown of the game. Clayton Piland threw the key block that enabled Thacker to score. Henry Kwaitkowski boosted his ninth consecutive extra point to provide the winning margin.

VERNON DAVIS
Tackle

CHUCK GORDON
Center

WAYNE DAVIS
Guard

An unidentified Newberry player finds the going rough in the Pirate stadium.

EAST CAROLINA 21
NEWBERRY 0

Another tremendous team effort enabled East Carolina's unbeaten Pirates to defeat a favored Newberry College team. Tommy Mathews, Dan Rouse, and Richard Jackson each produced a touchdown for the Bucs. This was a great team effort and the line play deserved a great deal of credit. Henry Kwaitkowski, Clayton Piland, Chuck Gordon, Earl Sweet, and Bobby Bumgardner stood out for the Pirate forward wall.

BOB GREGSON
Guard

HENRY VANSANT
Center

BOBBY BUMGARDNER
End

EAST CAROLINA	17
APPALACHIAN	21

The Mountaineers handed East Carolina their first loss of the season in this thrilling contest. After Appalachian had grabbed a quick 8-0 lead, Henry Kwiatkowski kicked a 9-yard field goal to narrow the margin to 8-3. Basinger scored to put the Pirates into a short-lived 10-8 advantage. The Apps held a 14-10 lead at halftime while adding an insurance score in the second half. Two pass interceptions by Appalachian halted the Pirates attempt to win the game.

HENRY KWIATKOWSKI
Tackle

Halfback Glenn Bass seems to be off on another long run. However, a penalty nullified this one.

Hilgert makes sure this opponent doesn't make the first down.

EAST CAROLINA	0
LENOIR RHYNE	17

East Carolina lost its chance for the North State Conference championship as they fell under the power of Lenoir Rhyne, the nation's number-one ranked small college team. The underdog Pirates played well against the Bears, but could never cross the Lenoir Rhyne goal line. This loss was the second in as many games for coach Jack Boone's squad.

PHIL HALSTEAD
Fullback

CARY CANADY
Guard

DAVID ROGERS
Fullback

Basinger sweeps end with "full steam ahead."

JONES LOCKERMAN
End

EAST CAROLINA 7
PRESBYTERIAN 27

A host of fleet Presbyterian backs were responsible for East Carolina's third straight setback as the Blue Hose dropped the locals 27-7.

Quarterback Cary Parker tossed to Sonny Basinger for the Pirates only score. Henry Kwiatkowski booted his fifteenth extra point without a miss in this contest.

DEMPSEY WILLIAMS
Guard

HENRY KWIATOWSKI
Tackle

EAST CAROLINA .. 22
RICHMOND 7

Richmond's heavily-favored Spiders returned home in amazement due to the pounding of their proud football team which had suffered a startling 22-7 defeat at the hands of a well conditioned East Carolina eleven. This was the contest which finally brought to light the true potential of the Pirate squad.

Glenn Bass startled the Richmond club by sprinting 96 yards for a touchdown at the beginning of the game. Quarterback Dan Rouse teamed up with end Richard Honeycutt and halfback Bass on two scoring pass plays.

Although being out-weighed as much as 25 pounds per man along the forward wall, the speed and condition of the East Carolina line actually out-classed the Spiders in a fine defensive effort.

Pirates take the field in full strength for Homecoming game.

BILLY STRICKLAND
Fullback

CARY PARKER
Quarterback

BILL TORRENCE
Halfback

MURRAY McDIARMID
Tackle

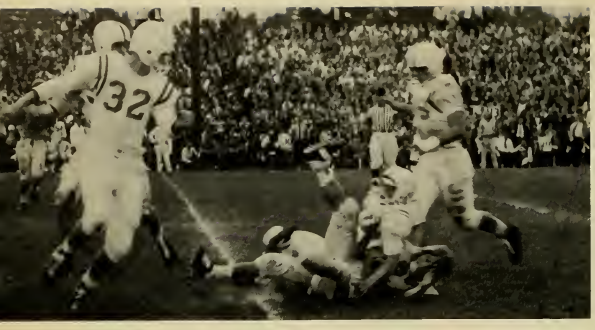

Scramble for fumble in Homecoming game.

MAC SEYMORE
End

JAMES STEVENS
Halfback

JAMES STRAWBRIDGE

DAN ROUSE
Quarterback

JOHN MATHEWS
Halfback

DALLAS HOLLINGSWORTH
Guard

BOB MULDROW
End

BABY BUCS

Freshman halfback Richard Jackson skirts his left end and finds good running room.

Freshman Richard Honeycutt is finally stopped after big gain.

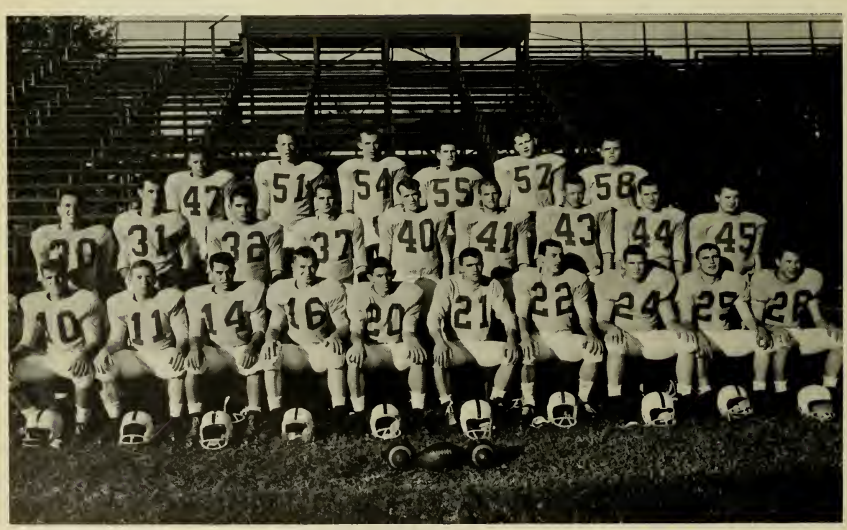

First row: V.I. Duke, Larry Rudisell, Buck Hodges, Fred Nantz, Richard Jackson, Ned Pickford, Ray Roberts, Bob Nesbitt, Frank Galloway, Rickey Jarrell. Second row: Ralph Kinsey, Richard Honeycutt, Robert Royster, Pete Thorell, Mike Lemond, Tom Michell, Bill Pickering, Wendell Worthington. Third row: Frank Friedland, Bill Burton, Johnny Anderson, D.C. Dickerson, Billy Sims, Skipper Duke.

BASKETBALL

Coaches Wendell Carr and Earl Smith plan their game strategy with Cotton Clayton.

The East Carolina cagers faced one of their toughest schedules in history with six lettermen returning from last year's squad. The Pirates finished their season with a 12-6 conference record. Although the Bucs gained the North State Conference lead during the season, they were unable to retain first place. However, coach Earl Smith's crew provided many thrills for the East Carolina fans by their spirited play.

JIMMY LONG
Manager

The leading scorer for the team was All-Conference forward Cotton Clayton, who was followed closely by Don Smith and Charlie Lewis. The all-around ability of Lacy West, and the rebounding and defensive efforts of Bill Otte and Benny Bowes added the necessary balance to the team. Danny Bowen, Floyd Wicker, Dave Starrett, Nolan Respess, Sherwood Adcock, Jimmy Fornes, Mal Boyette, and Bryant Tudor supplied the bench strength needed for a winning season. Captain Don Smith is the only Pirate cager lost by graduation from the 1960-61 squad.

Top Row: Lacy West, Benny Bowes, Dave Starrett, Bill Otte, Don Smith, Lawrence Clayton, Mal Boyette. **First Row:** Sherwood Adcock, Bryant Tudor, Charlie Lewis, Floyd Wicker, Nolan Respess, Jimmy Fornes, Danny Bowen.

Capt. DON SMITH
Forward

LAWRENCE "Cotton" CLAYTON
Guard

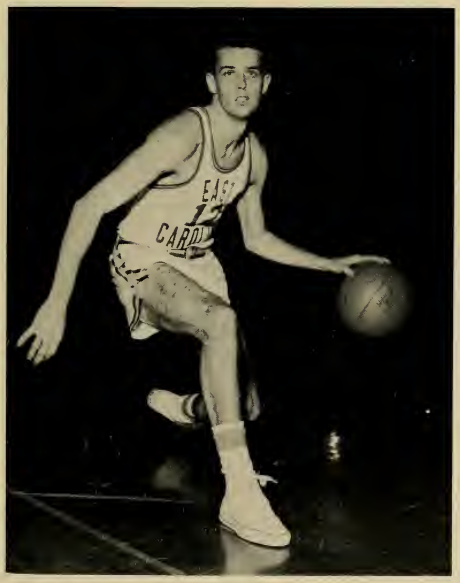

CHARLIE LEWIS
Guard

Charlie Lewis shoots his soft jump shot for two against High Point.

The Pirates well developed fast-break provides Cotton Clayton with an easy lay-up.

LACY WEST
Forward

Bill Otte scrambles for rebound as Lacy comes to his aid.

BILL OTTE
Center

FLOYD WICKER
Forward

DANNY BOWEN
Guard

Cotton Clayton shows Pirate opponent one of his many varieties of shots.

Floyd Wicker lays in two as Guilford players look on.

Charlie Lewis ties up Guilford player in a scramble for a rebound.

BENNIE BOWES
Center

NOLAN RESPESS
Forward

DAVE STARRETT
Center

SHERWOOD ADCOCK
Guard

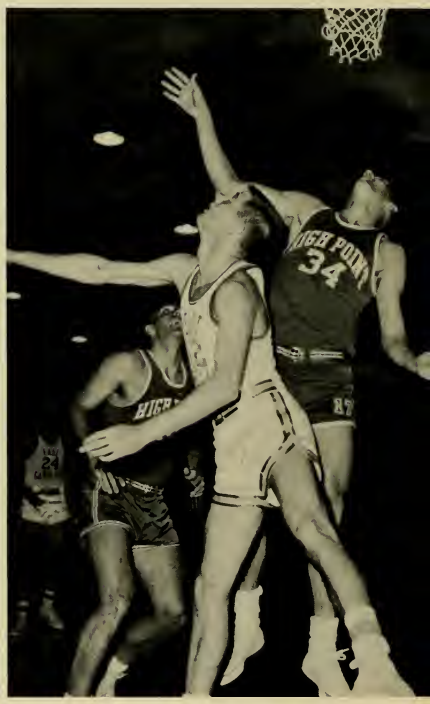

Charlie Lewis drives against High Point as Bennie Bowes rushes in for possible rebound.

Captain Don Smith makes a nice block as a High Point player drives for the basket.

RUSSELL KNOWLES
Forward

Coach Earl Smith strides on the floor to take his stand for the Pirates.

DWIGHT FRAZIER
Guard

Danny Bowen makes it look easy as he scores two against Guilford.

BRYANT TUDOR
Forward

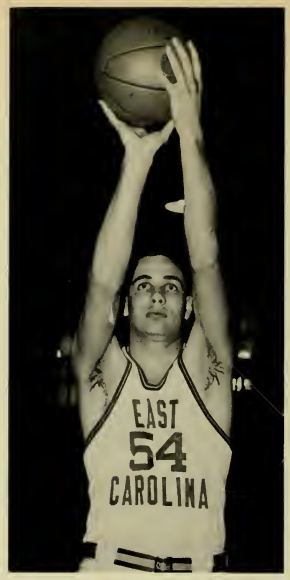

MAL BOYETTE
Forward

JIMMIE FORMES
Guard

Bill Otte scores two with soft hook shot.

Floyd Wicker irritates Guilford player as Pirates try to gain possession of the ball.

SPRING SPORTS

JIM MALLORY
Head Baseball Coach

BASEBALL

The Buc diamonders did it again. The 1960 Bucs unleashed a brand of baseball that brought them another North State Conference title. Great pitching and timely hitting helped Coach Mallory's men bring the title to East Carolina.

Superb pitching was provided throughout the season by such seasoned performers as Johnny Ellen, Nathan Green, and Larry Crayton. Clutch hitting from performers such as Glen Bass, Wally Cockrell, Gary Pierce, and Jim Martin also helped the Pirates win all but two conference games.

The 1961 Buc diamonders will be gifted with the return of several lettermen and are again expected to win the North State Conference.

Left to right, first row: Larry Crayton, Ted Chappell, Jerry Carpenter, Jim Martin, Charlie Johnson. Second row: Nathan Green, Spencer Gaylord, Glen Bass, Johnny Ellen, Mickey Duffer, Wally Cockrell, A. W. Farris, Burl Morris. Third row: Kenny Snyder, Gary Pierce, Hubert Castelow, Wayne Wyatt, Dan Rouse, Merrill Byum, Manager Bobby Rainey.

Pitchers: Left to right: Larry Crayton, Nathan Green, Dan Rouse, Johnny Ellen, Ted Chappell.

Crayton displays winning form.

JERRY CARPENTER
WALLY COCKRELL
Co-Captains

Infielders, left to right: First row: Spencer Gaylord, Bill Duffer, Jim Martin, A. W. Farris. **Second row:** Hubert Castelow, Dan Rouse, Glen Bass.

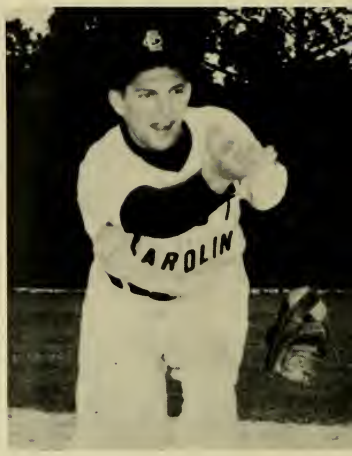

GLEN BASS
Shortstop

HUBERT CASTELOW
Third Baseman

JIM MARTIN
First Baseman

Tenth-Inning

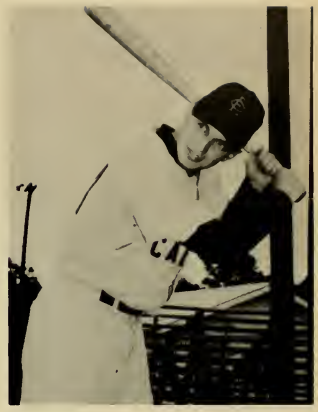

WALLY COCKRELL

Outfielders, left to right: Jerry Carpenter, Wally Cockrell, Gary Pierce, Wayne Wyatt, Merrill Byum.

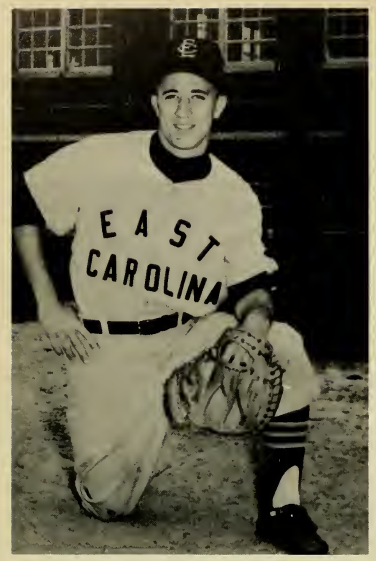

BURL MORRIS

JOHNNY ELLEN

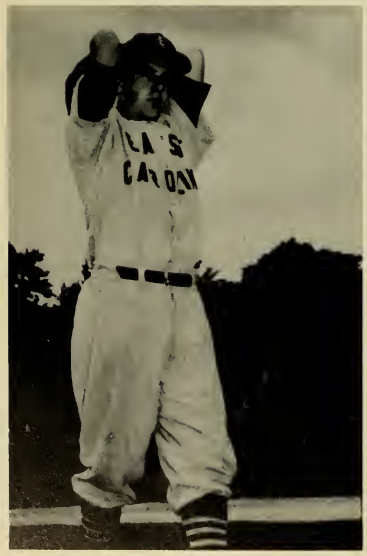

LARRY CRAYTON

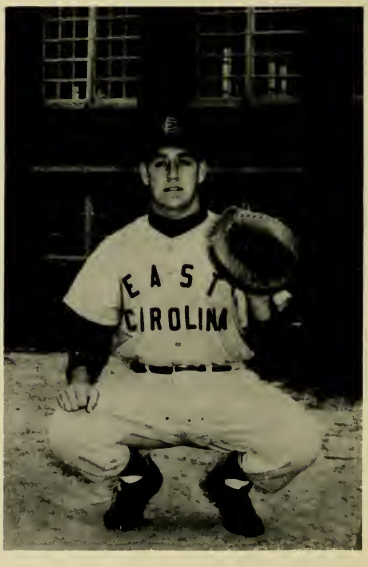

CHARLIE JOHNSON

Castelow belts low one

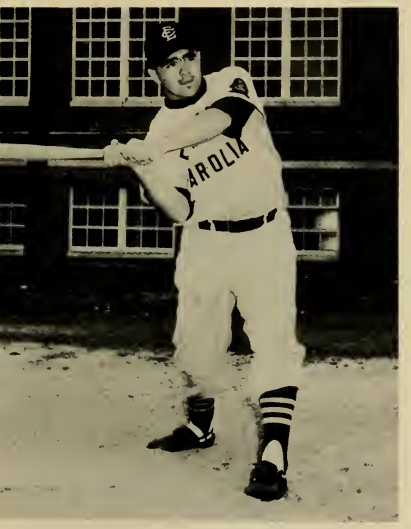

JERRY CARPENTER

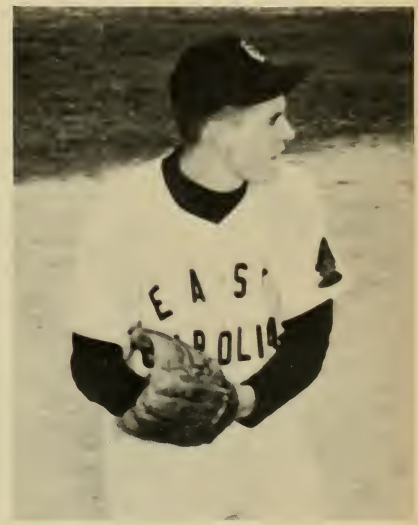

SPENCER GAYLORD
Second Baseman

Gaylord steps in for pitch.

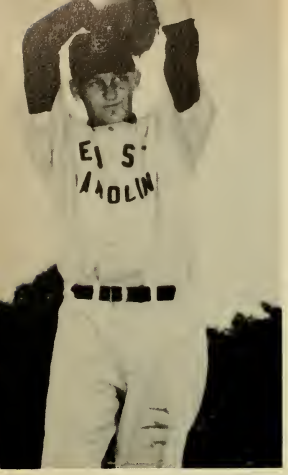

NATHAN GREEN

Martin comes across for another score

DAN ROUSE

GARY PIERCE

Bench keeps close eye on Bucs in the field.

TENNIS

East Carolina's tennis team again in the 1960 season blazed to another North State Conference tennis championship. With skilled veterans and outstanding newcomers, the Buc netters won the championship with ease.

In the conference tourney, John West, ranked No. 1 in the conference, won the singles crown and then teamed with Blarnie Tanner to capture the doubles crown.

Coach Wendell Carr was very pleased with his first year as tennis coach at East Carolina and expects to retain the team's championship in 1961.

Coach Wendell Carr and Co-Captains, Savage and West, discuss the next match.

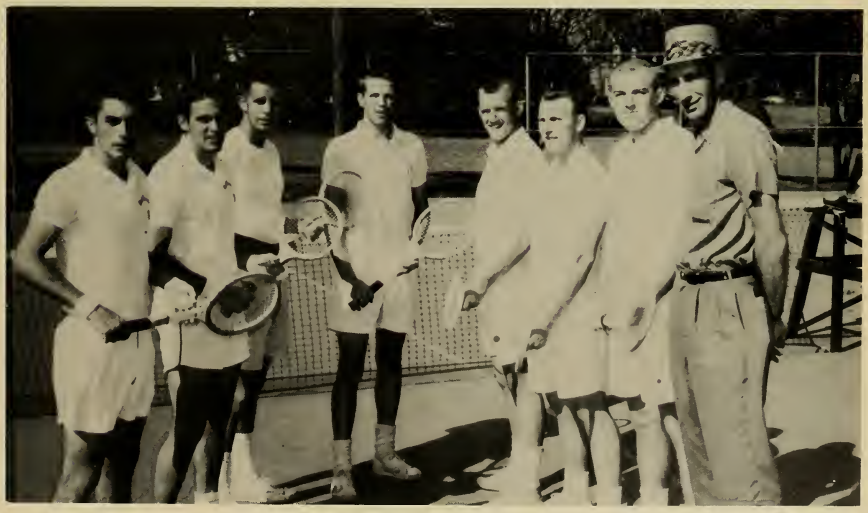

Left to right: Blarnie Tanner, Bert Stafford, Albert Webb, Joe Holloway, Elton Robertson, John Savage, John West, Coach Wendell Carr.

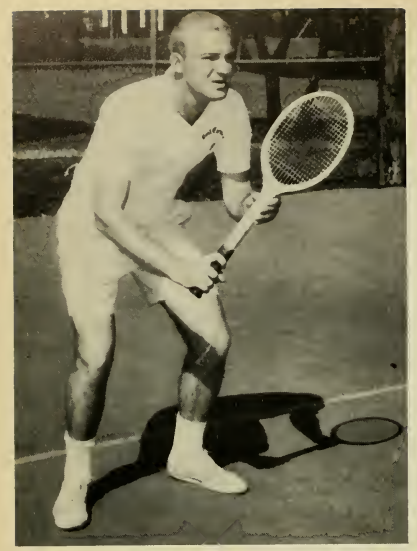

JOHN WEST—No. 1

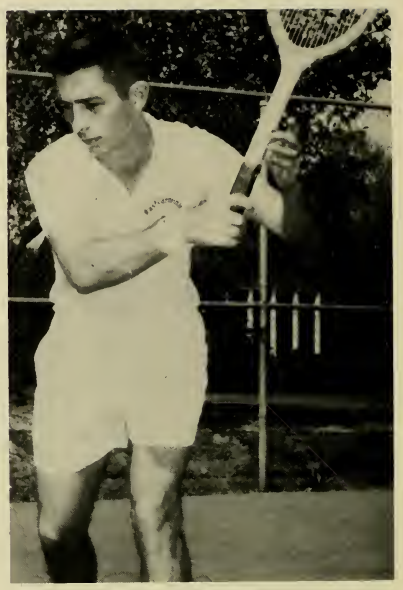

BLARNIE TANNER

JOHN SAVAGE

BERT STAFFORD

JOE HOLLOWAY

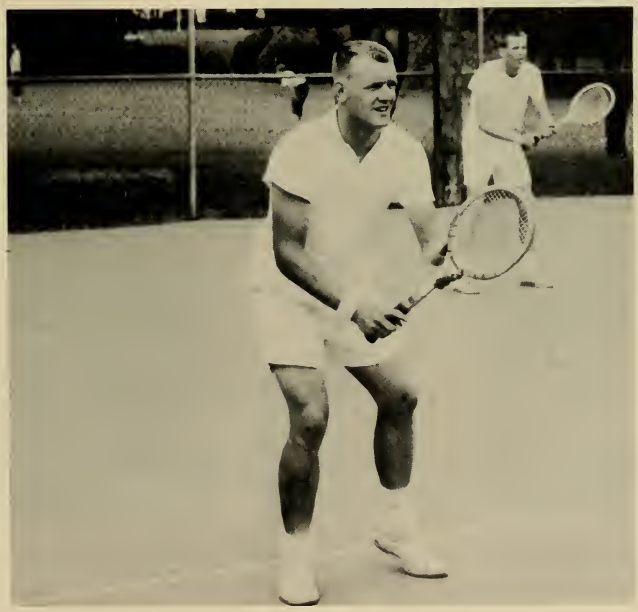

Robertson and Holloway get set to receive serve in doubles match.

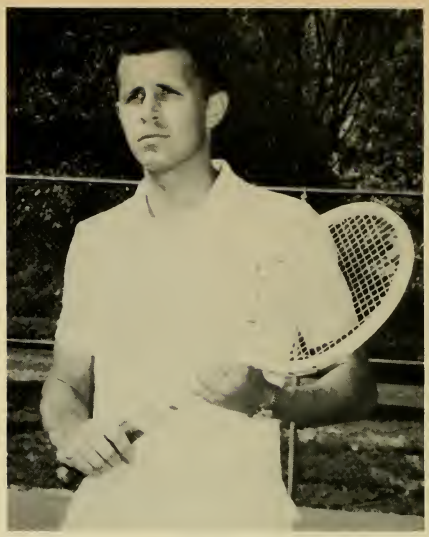

ALBERT WEBB

John West demonstrates winning backhand.

ELTON ROBERTSON

TRACK

East Carolina's track team suffered the loss of several lettermen, who were record holders in the North State Conference, and lost their position of supremacy in the North State Conference. Under the coaching of Gary Mattocks and Lee Atkinson the track team took the losses in stride.

As the season progressed, however, they began to improve and placed fourth in the district NAIA track meet.

With new recruits and consistent point makers, Basinger and Stevens, the Bucs are expected to be very improved for the 1961 season.

Richard Stevens
Broad Jump, High Jump, Pole Vault

Sonny Basinger
220, 100, Broad Jump

Cedric Johnson
Javelin, 220

Marshal LaFavor
Distance

Ed Hargrove
Shot

Basinger clears bar

Kenny Hurst
High Hurdles

Johnson makes javelin soar

Sylvester Welch
Javelin

GOLF

With the guidance of Coach Tucker the Buc's golf team had a very impressive year in winning the North State Conference golf championship.

Playing consistent golf in helping win the title was veterans Don Conley and Paul Goodwin. Newcomers Bill Guthrie and Steve Fulp were very valuable with their consistent good game.

With the return of veteran Conley, Guthrie, and Fulp, the Buc linksters are expected to repeat the championship.

Co-Captains
Don Conley, Paul Goodwin

Left to right: Jon Felton, Paul Goodwin, Steve Fulp, Don Conley, Bill Guthrie, Coach George Tucker.

BILL GUTHRIE

JON FELTON

MICHAEL ROMANIN

STEVE FULP

TOMMY CARROLL

TOMMY TUCKER

Co-Captains

Under the coaching of Ray Martinez, the East Carolina swimming team finished with a fair season although this was labeled as a "rebuilding" year for the Pirate tankers .

The swimmers compiled a 4-7 dual meet record while competing against such top-notch teams as Florida State, U. of Florida, U. of Georgia, U.N.C., V.P.I., William & Mary, and Appalachian.

Martinez had to rebuild his 1960-61 team from a nucleus of only four veteran swimmers and one diver from last year's squad which placed third in the NAIA finale in Detroit, Michigan.

Co-captains Tommy Carroll and Tommy Tucker, along with Ed Zachau and Butch Edwards were the only returning swimmers. Diver Bob Kingrey remained as the team's number one platform performer.

Prospects are good for future teams if East Carolina's group of promising newcomers perform as expected.

Front Row: Coach Ray Martinez (standing), David Mayo, John Capera, Phil Turner, Thomas Houston, Mac Taylor, manager. **Second Row:** Doug Sutton, Bob Kingery, Lou Sullivan, John Baxter, Ray Stevens, Miles Barefoot. **Third Row:** James Roberts, Ken Trogdon, Gary Walters, Tommy Tucker, Tom Carroll, Ed Zschau, Virgil Newborn, Barney Barrett.

EDDIE ZSCHAU
Backstroke, Individual Medley

DAVID MAYO
Breast stroke

JOHN BAXTER
Freestyle

KEN TROGDON
Freestyle

BOB KINGREY
All-American Diver

VIRGIL MEWBORN
Backstroke

BUTCH
EDWARDS
Freestyle

LOU SULLIVAN
Diver—Freestyle

BARNEY BARRETT
Butterfly

DOUG SUTTON
Butterfly

JAMES ROBERTS
Freestyle

JOHN CAPERA
Freestyle

RAY STEVENS
Freestyle

GARY WALTERS
Breast stroke

INTRAMURALS

Intramural Trophies

Mitchel Moon gets a good block and is on his way way to "pay dirt."

FOOTBALL

Bob Boxley seems to be saying, "Hey fellows, this is touch football."

BASKETBALL

Larry Crayton looks amazed over this shot by Kenny Hurst.

Team captain Buddy Wyatt scores two for the Wyatt Earps. The Wyatt Earps are the 1961 Intramural Basketball Champions.

Bill Penny of the Wyatt Earps takes this rebound in fine fashion.

Don Prince seems to be having trouble as he lays in two for the Country Gentlemen.

Summer School Softball Champions—The Scoffers. Row 1—Joe Best, J.W. Edwards and Trainer. Row 2—Johnny Phillips, Gary Parker, Mac Thacker, Ed Norris, Jerry Shackelford.

SOFTBALL

Gary Mattocks takes his turn at the plate at a decisive point in the game.

A.G. Allen belts on into left field.

CHEERLEADERS

The cheerleaders of East Carolina College led by head cheerleader, Phyllis Langston, have accomplished a great deal this year. Leading the chants and cheers at varsity athletic events such as football and basketball games, they have played a prominent role in improving school spirit.

Besides having led the cheers at home games, the girls sponsored pep rallies, decorated the goal-posts, traveled to many out-of-town games, and organized bonfires.

The cheerleaders are selected during the spring quarter of each year by a faculty-student committee. These girls, through their hard work reflect a sincere interest in spreading the proud spirit of the college.

The cheerleaders are: Lillian Moye, Mary Elizabeth Gardner, Elizabeth Cotten, Judy Jolly, Phyllis Langston, Kay Hood, Carol Rankin, Jo Anne Balance, and Margaret Lao.

READ THE WANT ADS!

RSONALS

AST CAROLINA STUDENTS

PATRONIZE
THE
FOLLOWING
GREENVILLE
BUSINESS CONCERNS

Wanted due to expansion of our business, we are seeking several experienced men in Shell Home selling Persons we select will manage an office with salary, over rides, new 1941 car furnished plus expenses. This is a $800 to $1000 a month proposition. Only qualified persons will be interviewed. No others need apply please. Phone or contact Louis Blanton, District manager Phone LY 2-2904 Clinton, N C or Monty Pridgeon RE 4-2475, Goldsboro Economy Home Company. 14

DIRECT SALESMAN
WORK QUALIFIED LEADS

Opportunity for an experienced salesman with a successful background selling educational programs; books are a similar big item intangible, to represent an established school In this area The Heavy Equipment Operators combination home study and residence training programs is the fastest moving course today. Our continuous paper, radio, direct mail and national magazine advertising provides a steady supply of qualified leads. Good closer can average $300 per week constantly. Good car essential. Limited travel. For personal interview call Mr R. L. Meagham, Sir Walter Hotel, Friday and Saturday. 11

QUALITY CONTROL SUPERVISOR

Leading North Carolina manufacturer at position as Quality Control Supervisor to administer established program growing with an expanding business.

Engineering or science degree and some experience in Quality Control work preferred.

New Plant completed in 1940. Part multi-plant operation.

Complete range of fringe benefits.

Salary open.

Forward resume, giving age training experience and expected earnings to B 344 Care this paper. 12

DEVELOPMENT ENGINEER

Leading North Carolina manufacturer of addition as Development Engineer — to plant with expanding business— part multi-plant operation.

CAL, SALES AND INDUSTRIAL PLACEMENT SERVICE. No charges to applicant or employer, telephone TE 4-8481 or TE 4-8481 ext 246

RALEIGH PERSONNEL, 422 Downtown Blvd Interviews 8 30-1 00 Mon-Sat or by appointment anytime. Call 828 7628

SECRETARY - Experienced, downtown - insurance - Excellent hours, fringes, career opportunities Available by Mar 20. Start at $225 mo.

SECRETARY - RECEPTIONIST — downtown public relations dept. Secretarial training and experience required however emphasis is on personality, & appearance. Must be able to meet, work with, & create favorable impression among firm's customers and employees. Start at $3600 yr 12

CAROLINA EMPLOYMENT
122 S Salisbury Scottish Bank Bldg

8. Employment Wanted

MAN, 25 years experience dealing with public desires position with Hotel or Motel prefers resort) Write Box B 351, care this paper 12

MAN, 20 years business experience dealing with public wants outside position, as good will, Special Investigator Inspector or of similar nature Have car willing to travel Prefer North Carolina Virginia, or Florida Chance to prove willingness and capability. Write Box 354, care this paper. 12

YOUNG COLLEGE GRADUATE desires opportunity with concern which can offer a challenging future Married, active army service completed and can furnish excellent references as to character and ability Write Box B-343, care this paper. 13

WHITE MAN, 2 yrs college, desires work, drafting, etc. Write Box A-124 care this paper. 12

EXPERIENCED bookkeeper will keep small set of books in home. VA 8-6704 13

WANTED JOB as herdsman or manager on dairy farm. Lifetime experience Graduate N C State Married, Available immediately references. H. P. Berger, Rt 3 Wilson, Call 237 1048 12

COLORED girl desires domestic work part time TE 3-3724. 11

COLORED girl desires full or part-time job. TE 4-7043 11

RELIABLE WOMAN, day work or wash work. Experience. Ref TE 4-9343 11

COLORED LADY DESIRES WORK TE 7-7801. 11

9. Teachers

WANTED: Teachers Exhibit for September Primary and grammar grade vacancies Combination English and History teacher (man or woman) Summer work can be offered (man N C city unit with supplement. Write Box B-330, care

14. Special Notices

INCOME TAX SERVICE. Short Forms $2, Long Forms $5. LYNN CAMPBELL, Licensed Tax Expert 1210 Glenwood Ave TE 3-2718

MRS. P. J. "DEDUCTIONS" ORR income tax service, over 25 yrs in operation TE 3-1161 for appointment.

FREE ESTIMATES on installed fencing No Money down, up to 1 yrs to pay Guaranteed Sears Cameron Village TE 4-2561

PLASTERING, tile, concrete, masonry work Large or small. TE 4-2105 30

FREE PAINTING ESTIMATES reasonable best materials supervision J & S Painting and Decorating. TE 3-7275

PLUMBING REPAIRS, 24 hr service Was TE 3-9840 now TE 4-6018

PLUMBING, HEATING AND AIR CONDITIONING No money down, 3 years to pay. Free estimates. Rural Plumbing and Heating Co. 1815 Hillsboro St. TE 3-9103 night TE 3-1326

WE WILL LEND you a refrigerator which we make yours look like new in any color. Lynn's Service Garage

PAINTING, papering, carpenter repair Plastering and patching cracks, a specialty R D Thompson TE 7-8852

SUNOCO
Special for all model cars

Housemoving Contractor
Phone Stantonsburg N C Ph 249

Calvin Ray Asphalt
Paving Co.
Driveways Stone—Loscoll
TE 3-1243 Raleigh Wake Forest EX 5-3744

Cash Reward

For information leading to the arrest and conviction of persons murdering Mrs Billie Frances Ann Waters of Goldsboro, N C. on February 23, 1941 Write Chairman, P O Box 329, Goldsboro, N C 12

HOMELITE
FACTORY BRANCH
Will Be
MOVING SOON
to
1201 S Saunders St. Raleigh

WATCH FOR GRAND OPENING
IN APRIL

See us for your chain saw needs

We also will specialize in push and riding mowers, garden tractors, tillers and construction equipment Complete sales and service on the above items Special sports cars on 20 inch mowers with 4 cycle Briggs-Stratton engines, $49.00

Present location
5221 Hillsboro St Ext

HOMELITE
Division of Textron, Inc.
TE 2-4885 11

15. Business Service

MERDIS ESTES, 1007 Oberlin Rd Call at The News and Observer Raleigh Times Want Ad Counter to receive top tickets to the Carolina Theater to see Clint "Chevenne" Walker and Roger "Maverick" Moore in "Gold of the Seven Saints." Present this clipping within 7 days at the Want Ad Counter to receive tickets. 11

WARREN'S TRANSFER
Local and Long-Distance Moving
TE 3-4664 Raleigh TE 3-4467

RALEIGH BONDED WHSE.
Storage—Moving—Packing

FIDELITY — MAYFLOWER
Local & Long Dist Moving — VA 6-3921

Parker Bonded Warehouse
Local and long distance moving Raleigh TE 3-4664 Raleigh TE 3-4467

WANT A
'THE MARKETPLACE OF
☆
TO PLACE YOUR AD IN
MARKETPLACE
DIAL
TE 2-44
9-5 MONDAY THROUG
8:30-12 SATURD

20. For Sale Miscellaneous

BURROUGHS SENSIMATIC, Style F100 programmed accounts receivable and general accounting Used only 4 years. Davis Department Store, Henderson, N C 12

GET YOUR personalized stationery, wedding and party napkins at the CARD SHOP 315 W Jones TE 2-4421

FOR SALE 2 National Cash Registers 1 Super Market Type 1 Total Machine 50 Rescart Grocery Carriages, all in Top Top Condition Overton's Super Market, Greenville, North Carolina. Dial PL 8-1792

SCATTER RUGS from $1.00 assorted colors and sizes Clark Art Shop 300 Glenwood TE 2-8319 8

DIAMONDS OF QUALITY Rely on Two 121 diamond consultants who specialize ONLY in diamonds You will see the quality, weight and cut of your purchase in our modern Diamond Laboratory SAVE UP TO 40 PER CENT with TERMS. BRASON DIAMOND CO 309 S Wilmington St. Raleigh X

GIRL'S SKATES: almost new, size 8, sure grip precision Cost $100 $45. VA 6-4878 11

FRIGIDAIRE AUTOMATIC washer, all porcelain, like new, full guarantee $95 and up. Also good used refrigerators, also good used refrigerators, guaranteed all tested, approved, guaranteed, $45 and up. Easy terms TUTTLE APPLIANCE, 413 N. Person St., VA 4-8878

ANHEUSER BUSCH freezer, good condition FM 3-4411

ONE NO 287 left on right hand cover, nancekett ban saw grinder. Call HO 7-5981 after 4 11

PRE-SEASON SALE. 1940 G. E. air conditioners at APPLIANCE CENTER Cameron Village.

ARMSTRONG: Vinyl asbestos, close outs, while it lasts, $10 a tile. Values up to $17 per tile. Howell Sharpe, Inc 122 Glenwood.

CHILDREN'S FURNITURE. House of Seen 3913 Western Blvd. Open nights by appointment

BIG REDUCTION on Gal size Cedar Paint in time to Cedarize Closet drawers dresser drawers, wardrobes, attics and play rooms for spring and summer Reduce from $4.95 to $4 Through March and April J. W Terpley Distributor 11 miles east of Wendell on Terpley's Mill on Hwy 64 12

HOTPOINT, full size range very superior, Fully guaranteed STEPHENS KITCHEN, 1 Hillsboro St. Phone TE 2-4

22. Build

WOOD WO
jobs done
MILLWOR

ASBESTOS
Asphalt C
ranged C
Millwork C

W

Sir Walter
finishing 2
at job or

Ri

24.

13 PT. PL
BOAT wi
Coal hill
Entire ou
$1,000 00

33 PT. DU
14 P. mo

ONE BOA
$120. 3412
1955. 25'
Cruiser
new, cond
R. W. Da
Greenville

JOHNSON
ing Extra

NEW 16-PT
electric
"Ready
at DALE
Salisbur

15 PT. P
Deluxe fi
motor. In
Builders

CHRIS CR
J. D. Mo
Dial Ca

NEW 14
h.p. John
complete
In Lyric
Service

Lived 14

E THE WANT ADS

ADVERTISEMENTS

31. Wanted to Buy

USED ADJUSTABLE window fan ... Box 178 Raleigh

MERCHANDISE WANTED ... Write Box ... care News & Observer

WANTED TO BUY: Timber, timber growing land and farm land ... Write Box 8167 Raleigh

WE NEED 3 and 4-bedroom homes for sale. We will be glad to inspect your property without obligation. Poole Realty Co. TE 4-1968

WANTED: We are now paying top price for Soybeans, Corn, Wheat, Oats, Barley, Rye, Milo and all other grains. Girley Milling Company, Selma, Prince Inn, N. C.

WANTED: We are now paying $2 a bushel for No. 2 soybeans (bulk) delivered out oil mill. Phone AD 5-2-98 ... Soybean Corporation, Selma, North Carolina.

32. Wanted to Rent

3 BEDROOM HOUSE in desirable section of Raleigh or Cary. TE 3-9441

33. Rooms & Board

BEAUTIFUL ROOM in aristocratic home. Barton for working man or ... or women on bus line, close to every thing. Meals optional. TE 4-5121

PRIVATE RM., with meals, for gentleman. TE 2-1-40

ROOM, BOARD for men. 3 meals daily. 3 Sun. Dial TE 2-9220

JOHN FARNUM, 308 W. Aycock, call at The News and Observer, Raleigh. Times Ad Counter to receive free tickets to the Ambassador Theater to see Clint Eastwood, Walter and Roger Moore in "Gold of the Seven Saints." Present this clipping within days at the Want Ad Counter to receive tickets.

34. Rooms for Rent

GENTLEMAN, nice room, private bath and entrance. TE 2-8432

WORKING WOMAN, bedrm. and kitchenette. Convenient to downtown. TE 2-4911

TWO UNFURN. RMS. heat, lights, water furn. TE 3-1-8

GENTLEMAN, nice comfortable room. Private home. TE 2-4242

PRIV. ROOM, with adjoining bath. N. Blount. TE 2-4235

ROOMS FOR RENT. ... 215 E. Davie St. TE 2-5-6

GENTLEMEN, two nice single rooms near State College. Phone TE 2-... after 6 p.m.

NICE FURN. rooms, 3 blocks from town. TE 4-8-8

GENTLEMAN, near Longview Gardens, in quiet neighborhood, parking, ... $10 per month. VA 8-1-18 or VA 5-6-...

NICE, quiet room for gentleman. TE 2-9618

GENTLEMAN. Quiet, desirable front room. Priv. home. Close-in. TE 2-...

DAILY OR LONGER, phones in rooms. Priv. bathrooms, parking. TE 4-37-9

SETTLED MATURE business woman to share home with widow. TE 3-4-41 ... to 12 noon.

35. Furnished Apts for Rent

APARTMENTS in Garner, $15 to $50. Electrically furnished. EM 2-9718

NICE APT. shared by quiet working girl. References exchanged. TE ...

RENOVATED completely 4 rooms, 4 miles new Durham Hwy. TE 2-5487

4 RM., water furn. $42.50 wk. 1235 Clifton St. TE 2-1351

NEWLY FURNISHED efficiency Apts. 297 Venice Apts. or TE 2-9241

PRIV. ENT., bath, utilities, porch. $50. VA 8-2-84, VA 8-3-40.

PRIVATE ENT., 3 rooms, first floor, nice yard. $45. VA 8-...07

3 RM. APT. ... furn. Convenient to down-town. TE 2-4014

WANTED: Retired lady to share house with another lady. TE 4-50...

1 ROOM, hide-a-bed, bed, kitchenette, bath, all utilities. 1211 Aster Ave.

3 FRONT RMS. housekeeping rm. Private couple. Adults. TE 2-1-46

36. Unfurnished Apts for Rent

ONE BEDROOM APT. ... TE 2-4-...

MODERN ... WHITAKER PARK ... 1 and 2-bedroom units. TE 3-55...

RALEIGH APARTMENTS
1 and 2 bedrooms and efficiencies. TE 2-4118
Air-conditioned units. Swimming pool.

NORTHSIDE APARTMENTS
... Peace St. ... TE 3-9-...

CAMERON VILLAGE
Apartments
Raleigh's National Prize-Winning Garden Apts. 1, 2 and 3 Bedroom units
410 Oberlin Rd. Bldg.
TE 2-9222 P. O. Box 5962

Mayview Apts.
New 2 and 3 bedroom units. $65 ... stove and refrigerator. Near State College and Cameron Village. No pets. TE 2-1637

Raleigh Club
Apartments
New 1 bedroom apts. Located across from Raleigh County Club. Stove and refrigerator furnished in these large beautiful apts. $90. TE 3-1-68

Grant Ave. Apts.
2 and 3 bedroom units. $75 and $8 monthly. Stove, refrigerator furnished. Modern, aircooled. 2327-B Grant Ave. TE 2-8443

37. Houses for Rent

FURN. ... house, ... TE 2-1-49

1 BEDROOM HOUSE furnished ... TE 3-1-06

6 RMS. and bath, clean, convenient for ... or other ... Adults. Apply ... Mar. ... TE 4-2-...

2-3 ROOMS and bath ... Rd. TE 2-7-...

3 BEDROOMS, 2 bath ... water, ... Raleigh. $1...

FOR RENT, ...

4 RM. HOUSE ... Pine Rd. ... 8-1-...

3 BEDRM. ... Ave. ... TE 2-1-94

725 MILLS ST. 3 bedrooms ... Ave. ... TE 3-4-41

NEW 2 BEDRM. ... heat, ... Ave. ... TE 2-1-...

3 RM. DUPLEX ... furnished ... Rd. TE 2-1-18

3 BEDRM. BRICK, oil heat, ... Cole ... Adults. TE 2-5-40

3 BEDRM. HOUSE, ... heat, ... TE 2-1-...

3 BEDRM. cottage ... heat, ... Oliver ... TE 2-1-...

1318 GLENWOOD ... heat, ready ... Mar. 1. $90. TE 2-6049

3 BEDRM. BRICK, ... Hillsdale St. $85. TE 2-1-...

3 BEDRM. brick on Longview near new Avalon ... Memorial Hospital. $75. TE 4-8-...

GARNER, 3 bedrm. duplex, $55. Convenient and ... TE 3-8-4...

3 BEDRM. HOUSE, ... Garner ... TE 3-8-76

6 ROOM HOUSE ... near ... TE 2-1-...

3 BEDROOM, 2 bath ... TE 2-1-...

41. Resort Property for S

LOT ...

ENJOY FLORIDA ...

MONEY MAKER ...

42. Homes for Sale

NO MONEY DOWN ... on your lot. Full restoration ... Phone ...

NEW BRICK ... TE 2-1-...

SPLIT LEVELS ... Hospital. TE 2-1-...

1117 NORTH KING CHARLES ... $81 month. No closing ...

3 BEDRM. BRICK veneer ... Hospital. TE 2-1-...

WILLO DEAN ACRES. Beautiful ... basement. ... Virginia Realty Co. TE 4-...

BY OWNER, 3 bedrooms, 2 baths, ... large ... TE 2-1-...

WOODCREST ... TE 2-1-...

SUNSET ACRES, by owner ... TE 2-1-...

FAIRRIOR HILLS, 3 bedroom ... TE 2-1-...

SAVE MONEY ... TE 2-1-...

BY SATTERWHITE ... Rd. TE 2-1-...

NO DOWN PAYMENT ... Avondale St. Lawrence ...

DISCUSS your real estate ... with Williams and Harvey ... OF ... BUILDING. D...

FOREST HILLS GARNER ... heat. ready ... TE 2-1-...

GLEN FOREST, 3 bedroom ... dishwasher. Owner. TE ...

NEW 1951 homes being ... Garner. New streets being ... Large lots. Structure Co. TE 2-1-...

3 BEDROOM BRICK ... living room, carport ... Parmead. $80. ...

IN FOREST HILLS, ... Garner, N. ... house at approved ... Drive through Hollywood ... W. Raleigh, Garner, N. ... Office of ... C. Ph. 2-1-...

GLEN EDEN, Raleigh's ... Drive through ... WESTCHESTER, Raleigh ...

SERVING ALL EASTERN CAROLINA
FROM THE CAPITOL
TO THE COAST

A. HARTWELL CAMPBELL, GENERAL MANAGER

WNCT

EASTERN NORTH CAROLINA'S
NUMBER ONE TELEVISION STATION

CHANNEL 9
CBS - ABC

STEINBECK'S

The Style Center

"Clothing Store For Men"

427 South Evans St. Dial PL 2-7076
GREENVILLE NORTH CAROLINA

PROCTOR HOTEL AND COFFEE SHOP

REASONABLE RATES

GREENVILLE NORTH CAROLINA

WHITE CHEVROLET COMPANY

Chevrolets —— Corvairs —— Trucks

West End Circle
GREENVILLE, NORTH CAROLINA

—A—

Abbott, Anne Carolyn 280
Abernathy, Helen Faye 280
Abernathy, Silas Howard 296
Adams, Allen McCrary 314
Adams, James F. 240
Adams, Judy Carole 314
Adams, Lola Dianne 296
Adcock, Edna Rose 314
Adcock, Elizabeth Ann 314
Adcock, Jimmy Cobb 296
Adcock, Sherwood Lee 296
Adcox, Virginia Clyde 314
Adkins, Margaret Ann 314
Adler, Louis Foxman 314
Aiken, Patricia Louise 314
Albright, James Taylor 280
Albritton, Sidney Mewborn 240
Albritton, Jane Norman 296
Aldridge, Carol Elaine 314
Aldridge, Wanda Jean 314
Alexander, Kenneth Gene 280
Alexander, Patsy Ann 280
Alford, James Bass 314
Alford, Murray Mac 296
Alford, Winnie Evelyn 314
Allen, Anne Frances 296
Allen, Arlene Ethel 314
Allen, Barbara Lynn 314
Allen, Betty Compton 240
Allen, Beverly Elaine 280
Allen, Brenda Lee 296
Allen, Carolyn Jean 296
Allen, Dallas Fred 240
Allen, Ebern Earl 314
Allen, J. Ann 314
Allen, Martha Alice 296
Allen, Robert Randolph 314
Allen, Shelba Dean 240
Allen, Shelby Dean 296
Allen, Walker Lee 280
Alligood, Bette Lou 240
Alligood, Aloria Ann 296
Allison, James Richard 314
Abbsbrook, Lelane Lawbence, Jr. 296
Allsbrook, Pamela Kay 314
Alphin, John Archie, Jr. 240
Alphin, William Glenn 280
Alston, Ruby Leigh 296
Aman, Effieless 280
Aman, Gene Thomas 314
Aman, Willin Jackson 240
Amis, Walter Scott 314
Ammons, Judith Lee 240
Anderson, Bobby Lewis 236
Anderson, Brayom Eugene, Jr. .. 296
Anderson, Ernest Yates 280
Anderson, Johnny Young 314
Anderson, Margaret Yvonne 296
Anderson, Sandra Joan 314
Anderson, Trudy Elizabeth 296
Anderson, Wiley R. 314
Anders, Willie C. 296
Andrea, Judith M. 314
Andrews, James T. 314
Andrews, Jane M. 296
Andrews, Peggy Ann 240
Andrews, Rachael W. 280
Andy, Carolyn Anne 314
Ange, Robert Lee 296
Angell, Myson M. 280
Angle, Billie A. 314
Ansley, Patricia A. 296
Anthony, Barbara J. 296
Anthony, Julia B. 296
Anthony, Paul L. 296
Arey, Ronald S. 314
Armstrong, Linda G. 314
Armstrong, Margaret A. 314
Arnold, Irell R. 296
Arnold, Stanley G. 296
Arnold, Wilson Thomas 240
Arnoult, Joseph H. 314
Arledge, James Curtis, Jr. 280
Arthur, Charles L. 314
Arthur, Thelbert Donald 280
Asbell, Jacqueline H. 296
Ashley, Nadean Lee 314
Askew, Norlenn E. 314
Atkins, Linda L. 314
Atkinson, Margie A. 280
Atkinson, Myra G. 314
Autry, Betty Reaves 314
Ausley, Billy Wayne 314
Autry, Glenn McCray 296
Autry, William S. 240
Austin, Alfred R. 314
Austin, Dawn E. 314
Avent, Barbara 240
Averette, Barnie W. 296
Averette, Patricia Ann 314
Averette, Roger H. 240
Avery, Benjiman Kerr 296
Avery, Kelores Faye 240
Avery, Michael V. 296
Aycock, George A. 314
Ayers, Mary F. 240
Ayscue, Jack T., Jr. 240

—B—

Bacon, Lee Harris 314
Badgett, Judith C. 296
Baggett, Judy Louise 296
Baggett, N. Grey 241
Bagwell, Tina Cooper 296
Bailey, Alice Laye 240
Bailey, Bettie Jo 314
Bailey, Herbert T. 314
Bailey, James Zuill 280
Bailey, Nancy Ruth 314
Bailey, Otis Talmadge 314
Bailey, Sanford Walter 314
Bailey, Shellie Dew 314
Bailey, Sue Lynn 314
Bailey, Wilma Francis 296
Baines, George Brooks 241
Baker, Beatrice Faye 280
Baird, Robert Lander 314
Baker, Bernice Milton 241
Baker, Don Alen 314
Baker, Edna Elizabeth 241
Baker, Edith Louvinia 280
Baker, Helen R. 280
Baker, Fletcher B. 280
Baker, Jo Ann 314
Baker, Nancy Marie 296
Baker, Repsy Walston 236
Baker, Rita W. 314
Baldree, Nelson I. 241
Baldwin, Norma Jean 296
Ballance, James B. 288
Ballance, Jo Anne 296
Ballance, Mary Susan 241
Ballard, Malcolm J., Jr. 241
Baltzegar, James W. 314
Banks, Dianne Ruth 296
Banks, Pamelia Evangeline 296
Barbate, Joseph F. 241
Barbam, Carole Anne 314
Barclay, Norman D. 315
Barco, Barbara Gaye 314
Barber, Clarence W. 314
Barber, Gracie Lee 280
Barbour, Edith Rachel 241
Bardin, Susan Marie 315
Barefoot, Kay L. 296
Barefoot, Miles F. 315
Barfield, Janet Pate 241
Barfield, Judy Ann 315
Barham, Frank Earl 296
Barkley, Erma C. 315
Barnes, H. Jean 315
Barne, Jackie Cooper 296
Barnes, Kenneth T. 315
Barnes, Woodrow W. 241
Barnhart, Martha June 315
Barnhardt, Beatrice V. 296
Barrett, Brenda Adelaide 280
Barrett, John Bernard 280
Barrett, Katherine E. 296
Barringer, John T. 280
Barrow, Delores L. 297
Barrow, Donald Neil 315
Barrow, June Carolyne 241
Barrow, Vivian Carol 280
Barwick, Rodney W. 315
Basinger, Kenneth E. 241
Bass, Alden Glenn 241
Bass, Barbara Lee 241
Bass, Jimmy R. 280
Bass, John Edwin 236
Bass, Lynwood A. 315
Bass, Marjorie C. 297
Bass, Minnie Francis 315
Basnight, Rebecca Ann 297
Basnight, Rebecca Elaine 297
Basnight, William B. 315
Batchelor, Carolyn Joyce 241
Batchelor, Barbara Jo 315
Bates, Phillip E. 280
Bateman, James R. 315
Bateman, Robert M. 297
Bateman, W. E. 315
Batten, Patricia Jane 241
Batten, Reba Louise 280
Batson, James Albert 315
Batts, William M. 236
Batts, Polly G. 241
Baucom, Julia C. 297
Baum, Walter G. 297
Barnhill, D. V. 315
Baxley, Carolyn L. 280
Baxley, Cora Sue 297
Baxley, Olivia Gail 242
Baxter, John R. 297
Bayley, Harry Parker 242
Baynor, Gene Crosby 297
Baynor, Loice Francis 242
Bazemore, Mary Ann 280
Beach, John L. 242
Beacham, Sidney T. 297
Beale, Carolyn M. 280
Beales, Betty Lou 242
Beaman, Cecil W. 315
Beasley, Bobby W. 297
Beck, Carolyn Virginia 315
Beddingfield, Frank M. 315
Bedsworth, Sarita Pearl 315
Belche, Judith Faye 315
Bell, Betty Lou 342
Bell, Clara B. 315
Bell, Edith Ann 297
Bell, Helen J. 280
Benton, Elsa K. 242
Benton, Glenda Faye 242
Benton, Loretta A. 242
Bender, Ralph A. 315
Benmouyal, Pierre P. 315
Bennett, Betty Jane 280
Bennett, Bryan L. 315
Bennett, Carolyn Jane 280
Bennett, David G. 297
Bennett, Elizabeth Ann 315
Bennett, Mary Z. 242
Benson, Jimmy Carlton 315
Berkut, Nancy Kay 315
Berry, James W. 297
Berry, John R. 315
Berryhill, Alexander M. 236
Berryman, Nancy Anne 297
Best, Joe C. 242
Best, Mary John 242
Bethune, Bobbie Ann 242
Bethune, Marvin L. 315
Biggers, John A. 280
Biggs, George Henry 280
Biggs, Lois Marie 242
Biggs, Patricia Ann 242
Biggs, Rittie Jean 315

WILLARD AND WEBB INSURANCE

JACKSON'S SHOE STORE

YOU'RE MONEY AHEAD!
When You Shop At Jackson's
At
400 Evans Street
Greenville North Carolina

HOLLOWELL'S DRUG STORE

Phone PLaza 2-7105

918 Dickinson Avenue

GREENVILLE NORTH CAROLINA

STATE THEATER

The Theater That Gives a Discount to all Students and Faculty Members

GREENVILLE NORTH CAROLINA

THE DAILY REFLECTOR

Pitt County's Home Newspaper

"Evening Hours Are Reading Hours"

Largest Stock of Loose and Mounted Diamonds in Eastern North Carolina

Fifty-Nine Years Experience

BEST JEWELRY CO.

GREENVILLE NORTH CAROLINA

BRODY'S

Complete Ladies' Department Store

GREENVILLE NORTH CAROLINA

THE SIGN OF PROTECTION FROM COAST TO COAST

ORKIN

SINCE 1901

Scientific

Surety-Bonded

PEST CONTROL

TERMITE CONTROL

WORLD'S LARGEST PEST CONTROL COMPANY

ORKIN EXTERMINATING CO., INC.

311-313 HERRING AVENUE 243-6195

Bimonte, Lois A. 297
Bivins, Agnes Carolyn 315
Bizzell, Robert C. 280
Black, Edward M. 315
Black, Jerry N. 242
Black, Sandra Kay 315
Blackley, LaVerne 315
Blackwelder, Charles R. 315
Blake, James A. 315
Blalock, Earl T. 242
Blalock, Janice Maie 297
Blanchard, Emily B. 297
Bland, Charles D. 297
Bland, Sue Ann 315
Blanks, I. Grey 297
Blann, Irma Lee 315
Blanton, Cary C. 315
Blanton, James C. 315
Bledsoe, Judith Ellen 242
Blinson, Bobby R. 243
Blizzard, Joyce Ann 315
Blizard, Lawrence M. 280
Blue, Ellen Rebecca 243
Blue, Jane Edens 297
Blythe, Jimmy Gray 280
Blythe, Margaret Elizabeth 315
Bobbitt, Jim Walker 297
Bobbitt, Joan F. 315
Bobbitt, Richard B. 315
Boddie, Kathryn E. 297
Bolton, Jeanette R. 297
Banner, Lana Lee 297
Banner, M. Mixon 315
Boone, Edna May 280
Boone, Joyce Kaye 280
Boone, Henry C. 315
Boone, Marilyn 243
Bordeaux, Grady A. 280
Bostic, Frank V. 243
Bostic, Mary Sue 243
Boutchard, Susan Gail 315
Bowes, Clyde Benny 281
Bowers, Dan L. 315
Bowen, Floyd C. 236
Bowers, Tennys T. 281
Bowden, Milly Hart 280
Bowyer, Samuel W. 315
Bowen, Verna Faye 281
Bowling, William H. 315
Boxley, Robert W. 315
Boyd, Barbara R. 297
Boyd, Billie B. 315
Boyd, Claud M. 243
Boyd, Galin R. 243
Boyd, Glenn T. 297
Boyd, Jack 243
Boyd, John Blake 297
Boyd, Patricia Ann 315
Boyd, Richard Clay 281
Boyette, Eula Anne 281
Boyette, Janice B. 297
Boyette, Lettie Faye 281
Boyette, Lynette 315
Boykin, Stephen Earl 281
Bracey, William C. 315
Bradley, David J. 315
Bradley, Earl Tim 315
Bradley, Robert R. 243
Bradley, Russell L. 316
Bradley, Sandra W. 316
Bradshaw, Ruby West 281
Brafford, Victoria 316
Bragg, Henry Jennings 297
Branch, Robert Clinton 316
Brandon, Elizabeth R. 316
Brannon, Elizabeth Kay 316
Brannon, Joe Palmer 316
Branson, Samuel Swain 243
Brantley, Edith Faye 281
Brantley, Patricia Anne 281
Brantley, Roland Chester 297
Braswell, Billy Edmund 316
Braxton, Julia Carolyn 316
Breazeale, John Richland 316
Breazeale, Norma G. 281
Brewer, Donald Lee 316
Brewer, Hilda Marie 316
Brewer, Jack L. 281
Brewer, Jolinda 297
Brewer, Linda E. 316
Brewer, Paul A. 316
Brewer, Rick D. 316
Brickley, Ted M. 297
Briggs, Thomas Woodrow 243
Bright, Norma Faye 316
Briley, Walter C. 281
Brinson, Dorothy E. 243
Brinson, Dorothy LaRue 316
Brinson, Emily 297
Brinkley, Gay Dawn 281
Brinson, James Irvin 316
Brinklye, Jesse Albert 297
Brinson, Wilbor Jackson 297
Brinkley, William E. 316
Brittain, Larry James 316
Britt, Annette 297
Britt, Carroll M. 297
Britt, Henry V. 316
Britt, Nancy E. 316
Britt, Nettie Sue 316
Britt, William J. 281
Brisson, Judy Hester 316
Brixhoff, Lynda Carol 316
Brockwell, Richard W. 316
Brooks, Carolyn Elizabeth 316
Brooks, Betty Gray 297
Brooks, Gene T. 243
Brooks, Julia Rebecca 281
Brooks, Lela Jean 316
Brooks, Phillip Kelly 297
Broome, Donna Marie 316
Brothers, Anne Louise 297
Brotherton, Miner K. 243
Brougton, Diane Elizabeth 243
Brown, Almeta 281
Brown, Barbara Jane 316
Brown, Benjamin G. 316
Brown, Betty Ann 243
Brown, Carolyn B. 281
Brown, Charles David 297
Brown, Claudia C. 316
Brown, Dencie Kay 243
Brown, Dora Ann 316
Brown, Doris Gail 281
Brown, Edith Ann 316
Brown, Elizabeth Faye 316
Brown, Elwood Richard 243
Brown, Emily Karen 281
Brown, Harold Ellis 281
Brown, Joyce E. 316
Brown, Kathryn Raye 281
Brown, L. E. 298
Brown, Mary Ellen 244
Brown, Nancy Carroll 298
Brown, Nancy Virginia 244
Brown, Nina L. 244
Brown, Otis Carson 281
Brown, Patricia L. 316
Brown, Phillip L. 244
Brown, Robert C. 244
Brown, Shirley H. 298
Brown, Wayne C. 316
Brown, William A. 316
Brown, William A. 281
Browning, Donald Jesep 316
Browder, Hugh E. 297
Browder, Shelia A. 281
Broyles, Martha Ann 316
Bryan, Betty Lou 281
Bryan, Sandra Kay 297
Bryan, Thelma Jane 281
Bryant, Evelyn M. 244
Bryson, Dee 244
Bryson, Edna L. 244
Buck, Eddie Alton 298
Buck, Marilynn Ann 244
Buchanan, John Wesley 281
Buchanan, Hugh Smith 298
Buffaloe, William Bryant 244
Bullard, Jackie Faye 316
Bullard, Leona 244
Bullard, Lina Faye 281
Bullard, Neal Kay 244
Bullard, Thomas W. 298
Bullock, Carol V. 281
Bullock, George M. 316
Bullock, Jacqueline O. 316
Bullock, Marvin F. 316
Bullock, Pearlene A. 281
Bunch, Betty R. 316
Bunch, Edwood 281
Bunch, Margaret R. 316
Bundy, Ola Mae 316
Bunting, Melva K. 316
Bunting, Michael L. 244
Bunting, Patsy Jean 244
Bunting, Polly Linda 316
Burch, Bonnie L. 281
Burgess, Annette M. 244
Burgess, Edna Kaye 316
Burgess, James Lynn 244
Burkett, David A. 316
Burkett, Linda C. 244
Burks, Barney L. 316
Burns, James C. 281
Burris, Malcolm L. 298
Burroughs, Diane F. 316
Burton, William G. 316
Bustle, Charles R. 281
Butler, Cinda Lou 316
Butler, Elizabeth Ann 298
Butler, Morrison K. 316
Butler, Morris V. 244
Butler, Murdock M. 297
Butler, Robert Parker 281
Butler, Virginia Carol 281
Butler, William T. 298
Butts, Linda Gray 298
Byrd, Billy Dale 245
Byrd, Charles H. 245
Byrd, Dennis Paul 316
Byrd, Frances Elaine 245
Byrd, Hazel L. 298
Byrd, Robert Gentry 245
Byrum, Catherine W. 245
Byrum, Joyce Anne 245
Bynum, Merrill H. 298

—C—

Cahoon, Bennie Gayle 316
Cain, Ellen Marie 316
Cain, Linda Harriet 317
Calhoun, Alice Elizabeth 281
Calhoun, Darrell Thomas 245
Callihan, Jewel Ellen 266
Calhoun, Judith I. 298
Camden, Olinda 317
Cameron, Betty Jo 317
Cameron, Julain McNabb 317
Campbell, Anna Grey 298
Campbell, Caroline Rebecca 317
Campbell, Carolyn Anne 317
Campbell, Ralph D. 317
Canady, Carey Gordon 245
Canipe, Brenda Joyce 317
Canipe, Michael E. 317
Canipe, Peggie J. 317
Cannady, Becky Jo 298
Cannady, Diana Gay 317
Cannady, Sylvia Delores 317
Cannon, James Alfred, Jr. 298
Cannon, Joan Francine 298
Cannon, L. Julaine 281
Cannon, Travis Ann 281
Cantrell, Henry B. 317
Capps, Jean N. 245
Capps, Ronald E. 245

DORA'S TOWER GRILL

"You Are A Stranger Here But Once"
Soft Drinks and Sandwiches
Curb Service

Just Off Evans Street—Near TV Station
Greenville North Carolina

PITT THEATRE

E. C. C.'S OWN

ENTERTAINMENT HEADQUARTERS

Shop At

COLLINS-PRIDMORE

Phone PLaza 2-3209

628 Dickinson Avenue

GREENVILLE NORTH CAROLINA

ORMOND WHOLESALE COMPANY

USE WHITE GOOSE FLOUR

1901 Dickinson Ave. PLaza 2-3112
GREENVILLE NORTH CAROLINA

WGTC

"YOUR STARLIGHT SERENADE"

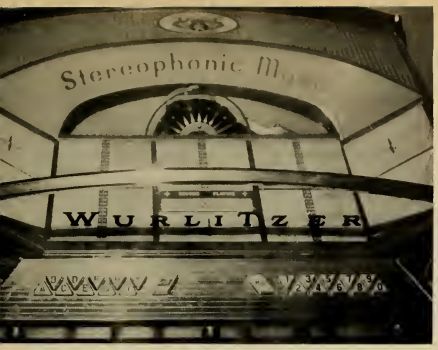

Coin Operated Phonograph — Cigarette Machines
Vending Machines

THORPE MUSIC CO., INC.

171 ALBERMARLE AVENUE
ROCKY MOUNT, N. C.

OFFSET PRINTING CO.

For All Your Printing Needs

Service - Quality - Economy

Jack Morgan — Owners — Bob Harper

201 W. Ninth St. Phone PLaza 2-7245

GREENVILLE NORTH CAROLINA

BY-PASS RESTAURANT

Barbecue Chicken **Brunswick Stew Steaks**

Phone PLaza 2-4825

Located on By-Pass 264
Near the T. V. Station

GREENVILLE NORTH CAROLINA

COLONIAL HEIGHTS SUPERMARKET

PLaza 2-3173

GREENVILLE NORTH CAROLINA

KENLAND MOTEL

Swimming Pool — Shuffleboard — Putting Green

52 Air Conditioned Rooms

Hiways. 11 - 13 - 43 South

Phone PLaza 2-4115

GREENVILLE NORTH CAROLINA

Carawan, Kitty Karen 281
Cardy, Jay Wade 245
Carnahan, Martha Olivia 317
Carroll, William W., Jr. 298
Caroon, Nathan A. 317
Carr, Eugene B. 245
Carr, Nancy Lou 281
Carraway, Edward E. 245
Carraway, Martha B. 245
Carroll, Edward Lee 281
Carroll, Elizabeth 317
Carroll, Thomas Burgess 245
Carrow, Donald H. 282
Carroway, Kenneth Lyle 317
Carson, Betty Sue 282
Carson, Patricia Anne 298
Carstarphan, Frankie 298
Carter, Alfred W. 298
Carter, Anita Elizabeth 245
Carter, Donald W. 282
Carter, Geraldine E. 317
Carter, Helen V. 298
Carter, Helon Grace 317
Carter, James Harold 282
Carter, Sandy Louise 298
Cartwright, Mary Margaret 298
Casey, Peggy Marie 317
Cash, Peggy Morris 317
Cash, Peter F. 317
Cash, Ralph Lee 317
Cassick, Carol Allen 317
Castelow, Wilbur A. 282
Cates, Carolyn M. 317
Cates, Edith Anne 317
Cates, Tad 282
Cathey, Henry S. 282
Catlett, Norma Jean 282
Caudill, Sue Carol 317
Caulder, Ray LeGrand 298
Causby, Joyce B. 245
Causby, Charles C. 298
Cavan, Gail W. 317
Cawthorne, Lorette A. 282
Cayton, Darrell Browning 317
Cayton, Ravenell Holland 282
Chalk, Denise Rhyne 317
Clambers, Kenneth O. 317
Chambers, Jeggy Ann 245
Chadler, Jayne C. 282
Chandler, Nancy Jane 246
Chandler, Ronnie Lee 317
Chappell, Ted P. 282
Chappell, Wynda Lyne 298
Chauncey, Alva L. 246
Chauney, Linda Lorraine 298
Cheney, Claudia 317
Cherrin, Alan 282
Cherry, Emily Currin 246
Cheshire, William Edward 317
Chesson, Brantley Douglas 298
Chesson, Jesse Parker, Jr. 298
Chester, James Stewart 298
Chestnutt, Fred B. 317
Chestnutt, James W. 298
Chestnutt, Sylvia I. 317
Chiarenza, Anthony Americo 317
Childress, Clarence G. 298
Chrisman, Gary B. 317
Christensen, Robert C. 317
Christie, Volney L. 246
Church, Robert L. 246
Churchill, Mack W. 246
Churchill, Shirley J. 298
Clark, Linda Joyce 298
Clark, Linda J. 298
Clark, Marilyn Gale 317
Clark, Myra Gaylene 298
Clark, Sarah Anne 298
Clark, Willard J., Jr. 317
Clary, Sara Willie 298
Clay, Anne Jeanette 282
Clagg, Delores E. 298
Clayton, Lawrence H. 298
Clegg, Philip George 317
Clements, Steve Lynn 246
Clifton, Nancy Jane 246
Clifton, Nancy Lucille 246
Clifton, Sally Jo. 317
Clifton, Susan Royall 317
Clinard, Raymond Nolan 317
Cloniger, Jerry 317
Cobb, Roy Jefferson, Jr. 246
Cobb, Sandra C. 298
Cobb, Sandra Lorraine 317
Coburn, Marilyn Joyce 298
Cochran, William Stephen 282
Cochrane, Alice J. 317
Cockrell, Elsie Sandra 298
Cochrell, Wallace Edward 246
Coffer, Gerald Thomas 317
Coffey, Mary Helen 282
Coggins, Nancy Jean 282
Cole, Leon 236
Cole, Robert Ernest 246
Coleman, Barbara L. 317
Coley, Harvey Turner, Jr. 317
Coley, Ida Rebecca 246
Coley, Jo Anne 317
Coley, Terry Michael 298
Collier, Betty Joseph 299
Collier, Cara Eugenia 299
Collier, Mary H. 317
Collier, Patsy Ann 299
Collins, Emily JoAnn 299
Collins, Nancy Jane 299
Collins, Newton Jasper 236
Collins, William T. 299
Coltrain, Eleanor Grace 299
Coltrane, George S., Jr. 246
Coltrawe, Carl Wesley 299
Colwell, Evelyn D. 282
Combs, LueAnne 317
Comer, Julia Elizabeth 317
Comer, Linda Ann 282
Compton, Nancy Gayle 317
Conder, Anne Russell 317
Condrey, Mary Ann 299
Conepa, John Columbus 317
Congleton, Geneva Jeanette 282
Congleton, Kenneth R. 317
Conklin, Charles B. 246
Conley, Donald Edgar 246
Connell, John Martin 317
Cooke, Faye Ellen 317
Cooke, Libby Gwynette 282
Cooley, Bobby Eugene 282
Cooley, Evelyn M. 246
Cooley, Mary P. 299
Cooper, Bruce Arthur 246
Cooper, Cindy Jo 318
Cooper, Ingrid J. 247
Cooper, Sandra F. 318
Cooper, William E. 282
Copeland, Lynda P. 299
Copley, James L. 299
Coppedge, Faye C. 318
Corbett, Johnny N. 299
Core, Mary June 299
Coriolano, Alice Gammon 247
Cotten, Sarah Jane 282
Cotten, Nancy B. 318
Cottingham, John 318
Cotton, Donald G. 282
Coucl, Elizabeth Mae 299
Coulbourn, Lucille C. 247
Coulter, Brenda Lou 318
Cox, Beverly Barrett 318
Cox, Carol Rose 318
Cox, Charlotte Lee 318
Cox, Jo Ellen 318
Cox, Judith Annette 282
Cox, Lynda Lyle 299
Cox, Lynn Alton 299
Cox, Nancy Margaret 247
Cox, Ronnie H. 318
Cox, Stanley W. 318
Cox, William B. 299
Cowan, James Alton 247
Cozart, Hattie F. 318
Craft, Anne H. 282
Cranford, Linda D. 247
Cratch, Janet C. 282
Crawford, Clara F. 299
Crawford, Nannie Sue 299
Crawford, Norwood Foye 282
Crawley, Betty Liles 299
Crawley, Doris Anne 247
Crawley, George E., Jr. 247
Crawley, Gloria Jane 318
Crawley, Ronald M. 299
Crawley, William Charles 282
Creech, Benny Gray 282
Creech, Dennis L. 299
Creech, Hubert 282
Creech, John T. 282
Creech, Julia F. 318
Creech, Judith G. 299
Creech, Linda L. 282
Careech, Margaret Anne 299
Creech, Norman David 318
Creedmore, Nancy Ann 318
Crenshaw, LaVerne Eatmon 299
Crews, Edna Charlotte 282
Crickmore, Vivian Parnee 299
Crisp, Charlie Augustus 318
Crisp, Jean Edwards 318
Crisp, Lynnda C. 282
Crisp, William F., Jr. 299
Crocker, James Thomas 299
Crocker, Sylvia Ann 318
Cross, David Shepherd 247
Cross, James Lawrence 318
Cross, Louis Daniel 282
Crouch, Rebekah Ellen 247
Crouse, Esther M. 318
Crouse, Linda Carol 318
Crumpler, Douglas Lamar 318
Crumpler, Edward Hugh 299
Crumpler, Kathryn Ann 247
Crumpler, Katrina 299
Crumpler, Vernon Ray 282
Crutchfield, Evelyn Blythe 247
Crutchlow, Ella Sue 318
Cude, Margaret Ann 282
Culbreth, Thomas Clarence 299
Cullifer, Judith Carole 299
Cullipher, Louis Arnold, Jr. 318
Culverhouse, Peggy Joyce 282
Cummings, James Bryce 299
Cummings, Jerry Alden 299
Cummings, Roma Lee 318
Cunningham, Suzanne 282
Currie, Lillian Ann 282
Currin, Bonnie Lou 318
Currin, Joyce Anne 282
Currin, Juliana V. 299
Curry, Jimmy Clayton 318
Cutler, Hannah B. 247
Cutler, John T. 282
Cutrell, Mary Jane 282

—D—

Dail, Louis W. 318
Dale, Georgia C. 283
Dallas, Garland S., Jr. 318
Dandliker, Donda K. 283
Daniel, Betty B. 318
Daniel, Frederick E. 247
Daniel, Harriet T. 318
Daniel, Henry, Jr. 318
Daniel, Ruth C. 318
Daniels, Edward F. 299
Daniels, Guy W. 283
Daniels, Jean H. 247
Daniels, Peggy J. 299
Darden, Ann G. 247

RONNIE'S KRISPY KREME DOUGHNUT SHOP

"WE SUPPLY THE COLLEGE"

1804 DICKINSON AVENUE AND COLONIAL HEIGHTS

GREENVILLE NORTH CAROLINA

COZART'S SUPERMARKET

2195 Dickinson Avenue

GREENVILLE NORTH CAROLINA

STOKES AND HUDSON BARBER SHOP

200 East Fifth Street

GREENVILLE NORTH CAROLINA

WONDERFUL

WOOW

1340

IF IT'S GOOD FOOD YOU WANT . . . .

VISIT

PERRY'S RESTAURANT

Cafeteria Style

208 East Fifth St. Greenville, N. C.

PEPSI-COLA

BOTTLERS OF GREENVILLE

1807 Dickinson Avenue

PLaza 8-2113

Darden, Ola Marcelle 283
Darden, Thomas Sidney 318
Dogherty, Carolyn H. 247
Daughtry, Roger M. 247
Daughtridge, Mary C. 283
Daughtry, Elizabeth L. 283
Davenport, Bertram Lloyd 318
Davenport, Doris E. 248
Davenport, Jack Vernon 318
Davenport, Jane P. 318
Davenport, Walter K. 299
Davis, Albert L. 248
Davis, Andrew M. 318
Davis, Carolyn A. 318
Davis, Carolyn A. 318
Davis, Cammoll Ashton 283
Davis, Charles M. 318
Davis, Darryl B. 318
Davis, Dee M. 299
Davis, Edgar G. 318
Davis, Elizabeth A. 248
Davis, Janice F. 318
Davis, Lillian F. 299
Davis, Linda L. 248
Davis, Margaret A. 236
Davis, Margaret A. 283
Davis, Margaret C. 318
Davis, Margaret R. 318
Davis, Martha Ann 248
Davis, Mary J. 299
Davis, Olivia A. 318
Davis, Peggy J. 299
Davis, Peggy L. 318
Davis, Rebecca A. 318
Davis, Robert W. 248
Davis, Susanne T. 318
Davis, Thomas L. 299
Davis, Walter S. 299
Davidson, George R. 248
Dawkins, Sylvia K. 283
Dawson, Dumas H. 318
Dawson, Leland A. 300
Dawson, William D. 318
Day, Ann E. 283
Day, Benjamin G. 283
Dean, Edna M. 300
Dean, Roger L. 300
Deaton, Janice P. 300
Deaton, Ronald R. 283
DeBerry, Victor A. 318
DeBrukl, Carolyn F. 318
DeBruhl, Jimmy Lee 248
Denise, Alfred F., Jr. 318
Dennis, David H. 318
Dennis, Ernest P. 318
Dennis, Nancy Marie 283
Denton, Bobby Lee 319
Denton, Frank E. 319
Dercole, Patricia A. 319
Derrick, Mildred E. 300
Desmond, Jerry M. 318
Devane, Elizabeth Anne 300
Dew, Brenda L. 300
Dew, Frank G. 283
Dewar, James B., Jr. 283
Dexter, Charlotte W. 283
Dickens, Donald C. 319
Dickens, Donna Y. 319
Dickins, Edna L. 283
Dickerson, Chandler L. 283
Dickerson, Sarah R. 319
Dilday, James Earl 319
Dilday, Joseph McCox 283
Dillingham, Doris E. 300
Dixon, Annie L. 319
Dixon, Carol H. 283
Dixon, Dirk S. 248
Dixon, Jackie D. 319
Dixon, Peggy J. 248
Dobson, Jerry Ann Sandlin 248
Dobson, John T. 248
Dobson, Maude L. 248
Dollyhigh, Sandra L. 318

Donat, Charlotte H. 300
Douglas, Betsy C. 319
David, Carolyn A. 319
Dowdy, Gary J. 300
Downey, Richard F. 319
Doyle, Judith Anne 319
Draper, John Robert 319
Draughon, James H., Jr. 300
Drew, Mollie D. 300
Dudley, Bonnie M. 319
Dudley, David F. 283
Dudley, Ernest N. 248
Dudley, Larry D. 300
Dudley, Phyllis Jane 283
Dudley, Robert Lee, Jr. 319
Duke, Joseph B. 319
Duncan, James R. 300
Duncan, James W. 283
Duncan, Thomas Sherrill 248
Dunkle, Alvin S. 283
Dunham, Janis G. 283
Dunlow, Dorothy D. 300
Dunlow, Manly W. 248
Dunn, Battie J. 248
Dunn, Edward Kent, Jr. 300
Dupont, Doris Clarie 248
Dvinoff, Jessie L. 283

—E—

Eagles, Margaret J. 301
Eakes, Evelyn L. 361
Early, James B., III 319
Earnhardt, Ralph H. 319
Earnhardt, Sandra Lou 319
Eason, Jackie P. 301
Eason, Sally B. 301
Eason, Rebecca L. 319
Eason, Timothy G. 319
Eatoman, Sue C. 301
Eatmun, Welma R. 319
Ebbighavsen, John D. 301
Edgerton, Lois Lee 319
Edgerton, Victor R. 283
Edmonds, Mary Jane 319
Edmondson, Carlton R. 249
Edmondson, Robert Bruton, Jr. 236
Edmondson, Mrs. Sylvia Nelson 249
Edwards, Alice Leota 249
Edwards, Bertha Ann 319
Edwards, Bette Joanne 249
Edwards, Caleo Glennis 283
Edwards, Ernestine 301
Edwards, Harey Wilson 301
Edwards, Hoyt Lee 319
Edwards, James Preston 319
Edwards, James R. 319
Edwards, Joe W. 301
Edwards, John Keen 319
Edwards, Lendy C. 283
Edwards, Linda Kay 319
Edwards, Linda Lou 319
Edwards, Mary Janice 249
Edwards, Patsy Ann 301
Edwards, Paul Darvin 249
Edwards, Thomas E. 319
Edwards, Thomas R. 301
Edwards, Roland W. 283
Edwards, Winifred N. 301
Efland, Linda K. 319
Efland, Mildred K. 283
Egerton, Richard T. 249
Eidson, Barbara Ann 249
Eiduke, Francis Vincent 319
Eley, William W. 283
Elias, Jo Ann 301
Elkins, Sara F. 283
Elkins, Terry G. 301
Elks, Eva J. 319
Ellen, Thomas J. 319
Eller, Frances L. 249

Eller, Jerry W. 319
Ellerbe, Nikki 283
Elliott, Margaret J. 249
Elliott, Patricia Anne 283
Elliott, Paul D. 319
Elliott, Peggie J. 301
Ellis, Barbara Ann 301
Ellis, Doris J. 249
Ellis, Jessie C. 249
Ellis, Johnnie M. 249
Ellis, Martha C. 301
Ellison, William B. 301
Elmore, Thomas V. 283
English, Waltus C., Jr. 283
Ennis, Gay N. 319
Ennis, James Ray, J. 319
Erexson, James W. 319
Ervin, William H. 301
Erwin, Frances C. 301
Escalona, Julia Ester 236
Estes, Robert J. 301
Etheridge, Paul C. 319
Eubank, Mamie Kirk 283
Euglow, Judy C. 319
Evans, Betty G. 319
Evans, Charlotte M. 319
Evans, Dennis R. 301
Evans, H. B. 301
Evans, Jacqueline Eunice 301
Evans, Nancy C. 392
Evans, Patricia Gail 283
Evans, Patricia G. 283
Evans, Sue C. 283
Evans, Thomas B. 283
Evans, Thomas Lucas 283
Evans, Virginia Ann 249
Everett, Edith R. 319
Everett, Shelvia J. 301
Everett, Willia H, Jr. 319
Everette, Annie M 319
Everette, Julia Evans 249
Evers, Shelby Jean 301
Eves, Betty C. 301
Eyerman, William Penn 319
Ezzella, Paula J. 301
Ezell, Melvin H. 249

—F—

Facenda, Anita Marie 319
Faggert, Patricia Sue 283
Fagley, Ruby Jennette 319
Faircloth, Gloria 300
Faircloth, Martha Elizabeth 319
Fansler, Janet Roselma 249
Farmer, Dottie Jane 319
Farmer, Frances Elizabeth 284
Farmer, Patricia Carole 250
Farmer, Patsy Dawes 284
Farnell, Edward Walton, Jr. 319
Farrell, Edward Joseph 284
Farrell, Lewis J. 284
Farrior, Patricia Kay 319
Faucette, Jefferson Hux 284
Faucette, Lynda Lou 300
Faulkner, Robert Grant 300
Faulkner, Walter C. 300
Faust, Isaac Henry 319
Felton, Clifton H., Jr. 319
Felton, Jonathan Kerr 250
Felts, Carol M. 319
Fentress, Carolyn Sue 320
Fershee, Beverly Ann 310
Ferebee, Edward Boswell 320
Ferrell, Glenda Allynne 300
Ferrell, Harvey R. 300
Ferrell, James T. 284
Fields, James Hewitt, Jr. 284
Finch, John B. 300
Finch, Luther R. 300
Fink, Larry L. 250

STUDENT SUPPLY STORES

DRINKS – CANDY – COOKIES – RECREATION

STUDENT SUPPLY STORES

PAPER – PENS – PENCILS – BOOKS – STATIONERY – SUPPLIES

Finnegan, Jeanette G. 250
Finnegan, William P. 250
Fipps, Kellum Grant 259
Fipps, Lowery Lane 320
Fish, James Lloyd 236
Fish, Judith Barbour 320
Fisher, Frank Willis 300
Fisher, Glenn J., Jr. 320
Fisher, Max N. 320
Fite, Cynthia Diane 320
Fitzgerald, Kenneth R. 320
Fitzgerald, Patricia M. 250
Fitzgibbon, Sandra L. 320
Flake, Dorothy Jean 284
Flake, Elmer Gay 320
Flake, Joe Moye, Jr. 300
Fleming, Brenda Ruth 300
Fleming, Mattie Lou 250
Fletcher, Carolista C. 300
Fletcher, David B. 284
Fletcher, Judith Ann 300
Flippin, Arlen Wayne 320
Flowers, Glenda Sue 300
Flowers, James F. 300
Flowers, Linda B. 320
Flowers, Lula Mae 284
Flowers, Mary H. 250
Flynn, Dorothy May 250
Fochler, Ronald H. 284
Fodrie, Anne Elizabeth 300
Folkes, Robert S. 300
Forbes, Becky Lou 300
Forbes, Jean Horton 250
Forbes, Kenneth Wayne 284
Forbes, Lyle Otis 320
Forbes, Pattie J. 320
Forbis, Annie Lee 320
Forbis, John W. 250
Ford, Gloria Dale 320
Fornes, Jimmy Ray 284
Fortescue, Elizabeth Ann 300
Fortner, Ruth Elaine 284
Foscue, Dallas Hayes 250
Foster, Dudley Davis 320
Foster, Elizabeth Diana 300
Foster, Frances Anne 300
Foster, Jimmy Wheless 300
Foster, Mary Ann 250
Fountain, James F. 300
Fountain, Theodore K., Jr. 250
Fowle, Virginia Caldwell 284
Fowler, Fred 300
Fox, Kyle Ann 300
Fox, Sue Carol 320
Franklin, Ben Hill 320
Franklin, Charles R. 320
Franklin, Lewis Glenn 284
Franks, Ava Gray 320
Frazier, Betty Rose 284
Frazier, Dwight Moody 300
Frazier, James R., Jr. 320
Frazzelle, Clarence Warwick 284
Freedkin, Judith C. 320
Freeman, Ethel C. 320
Freeman, Joan 284
Freeman, Patricia L. 300
Freeman, Rufus Ray 284
Freeman, Sylvia Ann 250
Frick, Charles D. 320
Frick, Wayne T. 284
Frost, Jeryl D. 320
Fulcher, Donnie W. 300
Fulford, Edward Earl 320
Fulford, Jerry Payne 320
Fulghum, Lois Marie 284
Fuller, Dallas Theodore 250
Fulp, Steve Cola 300
Funderburk, Fred Lewis 301
Fussell, David Geddie 320
Fussell, Nannette 284
Futch, Ellen Caryl 320
Futreal, Cherry Ann 301
Futrell, Cleo Parker 284

—G—

Gabany, Richard George 284
Gaddy, Junius W., Jr. 301
Gaines, John Alexander, Jr. 250
Gale, Linda Ray 301
Gallagher, Sue G. 301
Gallimere, Emma J. 301
Galloway, Clarice M. 284
Galloway, Frankie J. 320
Gallup, Stephen Roy 301
Gammon, Linda Jane 320
Gardner, Betty P. 301
Gardner, Linda Ann 320
Gardner, Mary Janice 320
Garner, Ernest Louis 251
Gardner, Mary Elizabeth 251
Garner, Nancy Elizabeth 320
Garner, Nell Dixon 301
Garrett, Barbara Inez 320
Garrett, Sara Ann 301
Garris, Cherry Arbor 320
Garris, John Wayne 301
Gartman, Laura V. 320
Gaskill, Elmo, Jr. 251
Gaskill, Linda C. 320
Gaskin, Effie Daphine 301
Gaskins, Grady Carol 284
Gaskins, Nancy Faye 320
Gaster, Minnie Gordon 301
Gay, Brenda M. 320
Gay, Gladys E. 301
Gay, Judy Ann 284
Gay, Mary Elizabeth 320
Gay, Nathan Henry 251
Gay, Shirley Ann 251
Gay, Sylvia Hope 284
Gaylord, David S. 284
Gaylord, Sarah R. 251
Gerlinger, Martha Dawn 320
Gerrish, Richard B. 284
Gevaltney, Amy Sue 251
Gibbs, Paul Harvey 251
Gibson, Ila Janet 320
Gibson, Juanita Anna 320
Gibson, Mattie Jean 320
Gibson, Paul B. 320
Gideons, Edgar Allen, Jr. 251
Gilbert, Nancy Lou 320
Gilden, Myrtle Kay 251
Gilby, R. Jeannette 301
Gill, Horace Thomas 251
Gillikin, Anna B. 320
Gillikin, John Gurard 251
Gillikin, Lestow Wheeler 284
Gillikin, Martha Mayo 284
Gillikin, Raymond Paul 284
Gillikin, Thomas Dudley 320
Gillis, Royce Aldwin 251
Gillon, Luther Wilson 251
Ginn, Kenneth Earl 251
Ginn, Heppie Carolyn 284
Gitelson, Elaine L. 320
Glenn, Donald Edwin 251
Glenn, Mary Lee 320
Glenn, Richard Channing 284
Glidewell, Ila Mae 301
Glover, Dorothy L. 320
Glover, James Richard 284
Glover, M. Elizabeth 301
Godbold, Marion Boyd 320
Goddard, Joseph George 320
Godfrey, Sylvia L. 320
Gadley, Ella Mae 251
Godley, Martha Campbell 251
Godsey, Patty Lee 252
Godwin, John Larry 284
Godwin, Judith Ann 320
Godwin, Peggy Goldie 252
Godwin, Ronnie Lewis 320
Godwin, William L. 320
Godwin, William Martin 321
Golden, George D. 302
Goodheart, John Tyler 252
Goodwin, John Lawson 302
Goodwin, Paul B. 252
Goodwin, William C. 321
Goodwin, William E. 321
Gordon, Charles B. 252
Gordon, John U. 284
Gordon, Thelis Richardson 252
Gore, Bill Charles 302
Gore, J. D. 284
Gornto, Rose Marie 252
Gossett, William Ted 302
Grady, Franklin McLean 284
Grady, Harvey 321
Grady, Jackie Carol 302
Grady, Linda Faye 321
Grady, Nancy Lillian 284
Grady, Sanders Wilson 284
Grady, Shelba Jean 321
Grady, Spencer Ray 302
Graham, Barbara Anne 321
Graham, Judith Ann 302
Grant, Ann Elizabeth 321
Grant, Gerald Lee 321
Grant, Thomas Eugene 302
Graves, E. Charlton III 321
Graves, Lora Ann 321
Graves, Nancy Lee 252
Gravley, James Hoyle 252
Gray, Carlton Woodrow 252
Gray, Helen Jeannette 321
Gray, James Douglas 252
Gray, Luther Gene 321
Gray, Smith Fenton 252
Grayiel, Frank Edward 252
Graziano, Donald R. 284
Green, C. Clinton 284
Green, Harold Dean 285
Green, Thomas E. 321
Green, Virginia Ann 321
Greenwell, Anne Batchelor 231
Gresham, Geraldine F. 252
Grice, Katie Reba 252
Griffin, Barbara Ann 285
Griffin, Ronnie Elizabeth 302
Griffin, Camlyn Ann 252
Griffin, Henrietta Jane 321
Griffin, Minnie Virginia 321
Griffin, Minnie Virgina 321
Griffin, Robert Curtis 253
Griffin, William Overton 321
Griffin, Vernie Mae 285
Griffith, George Lee 321
Griffith, John Robert 285
Griffith, Malcolm Pittman 321
Griffin, Jenny Perry 252
Griffin, John Webb 252
Griggs, Carl Thomas 321
Grimes, Thomas Carlyle 321
Grimsley, Betsy Ann 285
Grinnell, Roy Temple 237
Grissom, Robert Lee, Jr. 321
Groce, David E. 321
Groce, Gloria Jean 321
Groet, Dorothy Anne 321
Grove, Ronnie Hunter 321
Gruszczynski, Anthony J. 285
Gupton, Evelyn Mae 321
Gupton, Flora Jean 302
Gurganus, Cecil Ray 253
Gurganus, Julia Estelle 285
Gurganus, Marjorie Jane 285
Gurganus, Phillip Edmond 321
Gurganus, Royal Arlie 302
Gurgannus, Warren D. 321
Gurley, Cegerna B. 285
Gurley, Linda Pearl 321
Gurley, Sandra 302
Gurtner, Raymond E., Jr. 253
Guthrie, Charles Edward 321
Guthrie, Herbert Carlton 285
Guthrie, Joan Kay 253
Guthrie, Sheilah Helen 285

COFFMAN'S

For Your College Fashions

Evans Street Greenville, N. C.

MANNING'S DAIRY RANCH

Plate Lunches **Sandwiches**
Fountain Service **Dairy Products**

Operated by Frank Manning

Ayden Highway Greenville, N. C.

Free Delivery with all orders over $2.00

"HOME OF THE PENTHOUSE PARTY"

H. L. HODGES COMPANY

"For All Your Hardware Needs"

COMPLETE LINE OF SPORTING GOODS

Phone PLaza 2-4156

GREENVILLE NORTH CAROLINA

MERLE NORMAN COSMETIC STUDIOS

Fine Cosmetics — Costume Jewelry

Phone PLaza 3-3895

216 East 5th Street

GREENVILLE NORTH CAROLINA

CONGRATULATION, GRADUATES
OF EAST CAROLINA COLLEGE

OFFICE OUTFITTER PRINTER
STATIONERS
UNDERWOOD TYPEWRITERS

GREENVILLE NORTH CAROLINA

GARRIS GROCERY

"Known For Top Quality Western Steer"

YOUR ONE STOP FOOD STORE
Corner East 5th and Cotanche Streets
Free Delivery Dial PLaza 2-3168
GREENVILLE NORTH CAROLINA

STATE BANK AND TRUST COMPANY

Member Federal Deposit Insurance Corporation

Five Points and West End Circle
Greenville, North Carolina

J. T. Marston, Jr., President

DRINK Coca-Cola

COCA-COLA BOTTLING COMPANY

630 Pitt Street
GREENVILLE NORTH CAROLINA

Guthrie, William G. 302
Guy, Leonard Steele 253
Guyton, Janice Sue 302
Gwaltney, Arthur R. 285
Gwaltney, Nellie Ruth 302
Gwynn, Nancy Owen 253

—H—

Hackney, Yvonne 321
Hackworth, Pat Ann 302
Haddad, S. John 321
Haddock, Elbert Glenn 253
Haddock, June Smith 253
Hadley, Sara LaMarr 253
Haislip, George S. 253
Haislip, Jean S. 253
Hale, Carol Judith 302
Hales, Carl W. 285
Hales, J. Arnold 321
Haley, Judy Carole 285
Hall, Bonnie J. 321
Hall, Dixon S. 253
Hall, Edwin S. 321
Hall, Grover T. 253
Hall, James M. 253
Hall, James O. 253
Hall, Mildred P. 321
Hall, Mildred O. 285
Hall, Oscar L. 321
Hall, Roy Warren 321
Halliday, Emilie V. 321
Hamildon, Penny Mae 285
Hamill, Cassie M. 321
Hamill, William Nelson 302
Hamilton, William L. 253
Hamm, Patsy Carol 321
Hammond, Carolyn J. 285
Hammond, Gale T. 285
Hammond, Lucy O. 321
Hammond, Nancy J. 253
Hammond, Ruby J. 302
Hammond, William T. 302
Hancock, Bettie M. 302
Hancock, Ernest V. 285
Hannon, Catherine L. 253
Hanson, Linda S. 321
Hansen, Sarah E. 285
Hardee, Edith F. 285
Hardee, James Ashley 254
Hardee, Judith L. 321
Hardee, Nathan T. 285
Harden, Barbara Ann 321
Hardesty, Linda Lou 321
Hardie, Shelvia Jean 302
Hardin, Patricia 321
Hardison, Benjamin F. 302
Hardison, John C. 321
Hardison, Marjorie M. 302
Hardison, Milton R. 285
Hardison, Robert B. 321
Hardister, Nelson R. 285
Hardy, Betty Anne 285
Hardy, Brenda Kaye 321
Hardy, Helen Jean 285
Hare, Jimmy M. 285
Hargett, Charles F. 285
Hargett, Melba Jean 254
Hargrove, Edward T. 302
Harmon, Ramon A. 254
Harper, Lionel B. 237
Harper, Virgil B. 302
Harper, William B. 254
Harrell, Alma K. 302
Harrell, Elizabeth Ann 321
Harrell, Frances D. 321
Harrell, Gerald Lester 302
Harrell, Lela F. 321
Harrell, Linford L. 321
Harrell, Rachel M. 321
Harrell, Robert L. 254
Harrington, Russell N. 254
Harris, Brenda J. 321
Harris, Byrd T. 322
Harris, Frances J. 285
Harris, Gerald D. 254
Harris, Haywood D. 322
Harris, Helen E. 302
Harris, Jacqueline A. 254
Harris, James R. 302
Harris, James A. 302
Harris, Jannie C. 254
Harris, Jeanette L. 322
Harris, Linwood A. 302
Harris, Mary G. 302
Harris, Patricia S. 254
Harris, Philip S. 322
Harris, Reid V. 285
Harris, Rita Carol 322
Harris, Ronald L. 285
Harris, Ruth Joyce 322
Harris, Sylvia Parks 302
Harris, Yvonne O. 322
Harrison, Bobby Holton 254
Harrison, Henry E. 321
Harrison, Judith L. 302
Harrison, Leamon W. 322
Harrison, Raymond H. 322
Harrison, Roberta E. 285
Harrison, William A. 254
Hart, Bruce S. 322
Hart, Cora Carolyn 322
Hart, Earl Durwood 285
Hart, Judith Arlene 254
Hart, Martha E. 302
Hart, Robert D. 285
Harvell, Linda K. 302
Harvey, David L. 254
Harvey, Patricia A. 254
Harward, John D. 302
Harward, Ronnie W. 322
Haskin, David A. 322
Haskins, Robert W. 285
Hassell, Pam Davis 322
Hasty, Willie Joe 254
Hatch, Johnny G. 302
Hatcher, Carolyn J. 322
Hathaway, George L. 322
Hatley, Frankie P. 322
Hawkes, Malissis D. 302
Hawkins, Charles T. 237
Hawkins, Cleveland M. 322
Hawkins, Helen Rose 285
Hayes, Dorothy Ann 237
Hayes, Edith Carol 302
Hayes, Peggy Joyce 254
Haynes, Lola Rouse 322
Hazelton, Bobby Lyn 322
Hazelton, George L. 302
Heath, Catherine L. 255
Heath, Jonice Kay 285
Heath, Linda K. 322
Heath, Thommy Eric 255
Hebel, Thomas E. 322
Helms, Martin R. 322
Hemby, Douglas 255
Hemby, Martha E. 322
Hemby, Paul C. 302
Henderson Camilla A. 285
Henderson, Charles H. 302
Henderson, Jerry David 303
Henderson, Judith C. 285
Henderson, Kate Nova 322
Henderson, Willeen R. 322
Hendricks, Jacqueline F. 322
Hendrix, James R. 255
Hendrix, Jon R. 255
Hendrix, William H. 285
Henley, Philip M. 322
Henry, Ronald L. 254
Hensley, Carolyn J. 322
Herring, Barbara Allen 322
Herring, Bobby R. 322
Herring, Charles D. 322
Herring, Iris D. 285
Herring, Mabel Kay 255
Herring, Olive G. 303
Herring, Patricia Ann 285
Herring, Patricia Sue 322
Herring, Travis L. 255
Hester, Joyce E. 303
Hester, Robert L. 322
Hewitt, Bernice E. 322
Hezel, John Donald 237
Hickman, Ronald L. 285
Hicks, Donnie R. 322
Hicks, Howard M. 322
Hicks, Hugh D. 285
Hicks, Tommy Joel 322
High, Linda Fay 322
Highsmith, Rebecca Ann 255
Hildreth, Julius H. 255
Hilgert, Nicholas J. 285
Hill, Ben F. 322
Hill, Bertie Ann 286
Hill, Carolyn Rose 303
Hill, Geralene Kay 322
Hill, Lors Ellen 322
Hill, Marilyn B. 255
Hill, Mary Rebecca 255
Hill, Robert E. 303
Hill, Shelby Jean 322
Hinson, Charles 303
Hinson, Phyllis E. 303
Hinton, Carolyn Jane 255
Hinton, Roy Donald 322
Hobbs, A. Lynette 286
Hobbs, Billie Anne 322
Hobbs, Windsor K. 286
Hochman, Joseph S. 322
Hockaday, Betty Rose 286
Hockaday, Georgia Tull 322
Hodges, M. Eugene 286
Hodges, Norfleet D. 255
Hodgson, Richard L. 255
Hoell, Betty Jean 322
Hofler, Gloria Ann 255
Hofmeister, Vera Faye 322
Hoke, Hetty W. 303
Holder, Ruth Carolyn 255
Holland, Benjamin F. 322
Holland, Marjorie Nell 303
Holland, Pete Tom 322
Holland, Sue Neal 286
Holleman, Joseph A. 322
Holleman, Larry F. 322
Holliday, Charles 286
Holliday, Patsy J. 322
Hollingsworth, H. Dallas 286
Hollingsworth, Joseph W. 303
Hollingsworth, Katherine Ann .. 322
Hollingsworth, Martha E. 322
Hollingsworth, Roger A. 322
Holloman, Alton W. 303
Holloman, Audrey D. 303
Holloway, Judith Lynn 303
Hollowell, Edward E. 286
Hollowell, Joann W. 303
Holmes, Annette 303
Holt, Deloress Ann 255
Holt, Shirley Jean 256
Holton, Alford Jesse 303
Holton, James W. 322
Holton, Robert J. 286
Honeycutt, Emma Jane 286
Honeycutt, James F. 322
Honeycutt, Peggy Jean 322
Honeycutt, Rebecca June 323
Hood, A. Kay 303
Hood, Edward Earl 323
Hood, Robert M. 323
Hooker, Sonya Irene 286
Hooks, Georgia G. 323
Hooks, Jo Ann 256
Hooper, Barbara Lee 323
Hooper, Tracy C. 323
Hopkins, Ella L. 303

CINDERELLA RESTAURANT

CHICKEN — STEAKS — SEA FOOD
REAL ITALIAN SPAGHETTI

Highway 264 By-Pass
GREENVILLE NORTH CAROLINA

SANITARY BARBER SHOP

510 Dickinson Avenue

GREENVILLE NORTH CAROLINA

C. HEBER FORBES

"SMART CLOTHES FOR WOMEN"

Evans Street
GREENVILLE NORTH CAROLINA

Mr. Garris is just the salesman to assist the girls in deciding which pair of quality shoes they prefer.

"Shoes For the Family"

"Ladies' Shoes With Bags to Match"

LARRY'S SHOE STORE

FIVE POINTS —— GREENVILLE

JIMMY SMITH PRINTING COMPANY

"Complete Printing Service"

Pitt County's Largest
Commercial Printing Establishment

Letter Press and Offset

521 Cotanche St. Phone PL 2-2878
Greenville North Carolina

COX ARMATURE WORKS, INC.

Generators and Starters — Batteries

Dickinson Avenue
Greenville North Carolina

—Welcome to—

RESPESS-JAMES

"The Barbecue House"

100% Air-Conditioned

Intersection
Ayden - Farmville Highway

Serving All Eastern Carolina

BELK - TYLERS

Greenville
North Carolina

BELK - TYLERS

of

Wilson	Tarboro
Elizabeth City	Ahoskie
Washington	Kinston
Williamston	Goldsboro
Rocky Mount	Farmville

Hopkins, Giles Dion 303
Hopkins, Rosa V. 323
Hopkins, Tommie S. 323
Horne, Eugene B. 323
Horne, Melba G. 303
Horne, Patricia Ann 323
Horton, Harriett E. 256
Horton, James Massey 237
House, Dorothy S. 323
House, R. Elaine 323
House, Richard M. 323
Houston, Sally K. 256
Houston, Thomas Karr 323
Howard, Cecil M. 323
Howard, Dora M. 303
Howard, James O. 302
Howard, Mary 323
Howard, Patricia Ann 323
Howard, Thomas M. 286
Howard, W. W. 323
Howell, Bruce I. 323
Howell, Louis W. 323
Howell, Shelby J. 286
Howie, Charles L. 323
Hoyle, Sylvia A. 286
Hubbard, Herman B. 303
Hubbard, Janice Faye 303
Hubbard, Nancy D. 303
Hudgins, Judy Lane 323
Hudgins, Martha Hall 323
Hudnall, Donna F. 323
Hudnell, Joseph R. 286
Hudnell, Mary Alice 286
Hudnell, Mary L. 323
Hudson, Bobby L. 323
Hudson, Geraldine 323
Hudson, Isaac J. 303
Hudson, James G. 286
Hudson, Janice D. 286
Hudson, Joel Blanney 256
Hudson, L. Gay 286
Hudson, Samuel P. 256
Hudson, William L. 286
Hudspeth, Lawrence E. 323
Huffines, James M. 256
Huffstetler, Larry W. 286
Huggins, Lloyd F. 286
Huggins, Patricia Ann 323
Hughes, Frances Lee 237
Hughes, Linda Lucille 323
Hughes, Neal W. 323
Hughes, Patricia Ann 303
Hulcher, Charles B. 303
Humphrey, Carlyle P. 256
Humphrey, Charles A. 303
Humphrey, Jean R. 323
Humphrey, Margaret Ann 323
Humphrey, Richard Louis 256
Humphreys, Dorothy E. 286
Humphreys, Robert H. 256
Humphries, Charlotte Ann 256
Humphries, Orville Lee 303
Hundley, Jackie R. 286
Huneycutt, Richard K. 323
Hunnicutt, Norma Jean 303
Hunsucker, Sue E. 323
Hunt, Carolyn Frances 286
Hunt, Rector Sammuel 303
Hunt, Ronald A. 286
Hunt, Willie A. 323
Hunter, Dorothy R. 303
Hunter, Patsy F. 286
Hunter, Robert K. 303
Hunter, Shirley Ruth 323
Hunter, Wayland G. 323
Hunsucker, Sandra Elizabeth .. 286
Hurst, Darrell W. 256
Hutchens, Robert L. 256
Hutchins, Rebecca J. 286
Hutto, Sue Carole 323
Hyman, Kaye Frances 286

—I—

Ingram, Norma Jean 323
Inman, Amelia Pauline 303
Inman, Mary Irene 303
Inman, Patricia Ann 256
Inman, Stuart Nelson 303
Ipock, George Thomas, Jr. 256
Ipock, Laura Jane 323
Irons, Ben Jibson 286
Irons, Mary Ellen 237
Ivey, Georgia L. 286
Ivey, Larry Thomas 303

—J—

Jackson, Anne Phelps 256
Jackson, Betty Ann 323
Jackson, Billy Pat 256
Jackson, Billy Ray 286
Jackson, Constance Britt 256
Jackson, David Wayne 323
Jackson, Eleanor Janet 323
Jackson, Elizabeth Ann 303
Jackson, Ida Sue 303
Jackson, Jim Francis 303
Jackson, Johnny Lenair 323
Jackson, Joyce Lee 323
Jackson, Judith Ann 323
Jackson, Judy Faye 303
Jackson, Lee Duncan 323
Jackson, Marjorie J. 323
Jackson, Richard Donald 323
Jackson, Robert Lewis 286
Jackson, Stella Sauls 286
Jackson, Thomas T. 257
Jackson, Wesley Franklin 257
Jackson, William Carlton, Jr. 286
James, Joyce Ann 323
James, Polly Lee 323
James, Robert L. 303
James, Samuel Adams, Jr. 323
Jamison, James V. 257
Jarman, Charlotte Elizabeth ... 323
Jarrel, Clyde Rickey 323
Jeffreys, Brenda Louise 323
Jenkins, Barbara Alice 323
Jenkins, Barbara Ann 323
Jenkins, Joyce Faye 257
Jenkins, Paul Dewey 257
Jennette, Sandra Rae 286
Jennings, William Charles 303
Jenrette, Polly Ann 286
Jenson, Rudd Lee 257
Jernigan, Charles Buck 323
Jernigan, C. Faydene 323
Jernigan, Glenn Reginald 257
Jernigan, Joseph Hubert, Jr. .. 286
Jernigan, Judith Faye 257
Jessup, Peggy Joyce 286
Johns, Fred Louis 286
Johnson, Alice Marie 324
Johnson, Ames Cephas 303
Johnson, Ann Carolyn 303
Johnson, Annie Blanche 323
Johnson, Barbara Ann 324
Johnson, Berklin Leon 257
Johnson, Brenda Carolyn 324
Johnson, Charles Eston 286
Johnson, Chris Ryal 304
Johnson, Donald R. 286
Johnson, Dorothy Gwendolyn ... 286
Johnson, Elizabeth Ann 257
Johnson, Elizabeth Anne 324
Johnson, Evelyn Caroline 257
Johnson, Faye Elizabeth 304
Johnson, Garland Francis 257
Johnson, Glenda Ellen 257
Johnson, Jane Wodison 324
Johnson, Janet Gaye 324
Johnson, Jerry Barefoot 304
Johnson, Joe Deleon 324
Johnson, John Douglas 304
Johnson, John Wiley 287
Johnson, Johnny Edward 287
Johnson, Joyce Evelyn 257
Johnson, Julia Patrick 287
Johnson, Katherine Elaine 324
Johnson, Larry Eugene 287
Johnson, Linda Gayle 304
Johnson, Martha Anne 287
Johnson, Martha Hill 304
Johnson, Mary Jean 324
Johnson, Millard Gardner, Jr. ... 324
Johnson, Nancy Smillie 324
Johnson, Norma Lee 287
Johnson, Patricia Lee 324
Johnson, Peggy Ann 324
Johnson, Robert Kenneth 304
Johnson, Ruth Alice 324
Johnson, Spottswood 304
Johnson, Ted 257
Johnson, Walter William 287
Johnson, William L., Jr. 287
Jolliff, Mary Ella 304
Jolly, Judith Reed 257
Jones, Alma Elizabeth 324
Jones, Ann Landra 324
Jones, Barbara Annette 287
Jones, Barbara Jean 257
Jones, Bonnie Joyce 304
Jones, Charles Clifton 257
Jones, Constance Geraldine 258
Jones, Dorothy Kay 287
Jones, Edna Gray 304
Jones, Foster Edward 324
Jones, Gene Douglas 304
Jones, Jacqueline May 324
Jones, Jasper L., Jr. 304
Jones, Jeannette Ann 324
Jones, Jimmy Martin 324
Jones, Jo Anne 324
Jones, John Garner 324
Jones, John Robert, Jr. 324
Jones, Joyce Carol 287
Jones, Juanita 287
Jones, Judy Corbett 304
Jones, Katie Elizabeth 287
Jones, Kenneth Raynor 287
Jones, M. Sue 287
Jones, Mable Canley 304
Jones, Martha Llewellyn 324
Jones, Michael Daniels 287
Jones, Nan Harrison 258
Jones, Nancy Louise 258
Jones, Ray Edward 258
Jones, Riddick M., Jr. 258
Jones, Robert Alton 324
Jones, Robert Beasley 287
Jones, Roy Smith 324
Jones, Stephen Thomas 324
Jones, Will, III 287
Jones, William Earl 287
Jones, William Garrett 324
Jordan, DeEtta Olive 304
Jordan, Dolores Faye 287
Jordan, Eva Doris 324
Jordan, Nancy Lou 324
Jordan, Ozella R. 304
Jordan, Ruth Chappell 304
Jorgensen, Lynn Christian 387
Joyner, Allan Ray 258
Joyner, Edward L., Jr. 304
Joyner, Ellen Gayle 304
Joyner, J. Faison 324
Joyner, Jacqueline 258
Joyner, Jean Helen 258
Joyner, Jimmy A. 324
Joyner, Joseph Donley 324
Joyner, Kenneth Lee 324
Joyner, Lena B. 258
Joyner, Linda Jane 324
Joyner, William Harding 324

THE COLLEGE SHOP

The Latest in Campus Fashions

CLIFF'S OYSTER BAR

Steamed Oysters T-Bone Steaks
Shrimp and Orders to Take Out

Highway 264 East of Greenville
Phone PLaza 2-9841

Open 7 days a week from
4:30-11:00 P. M.

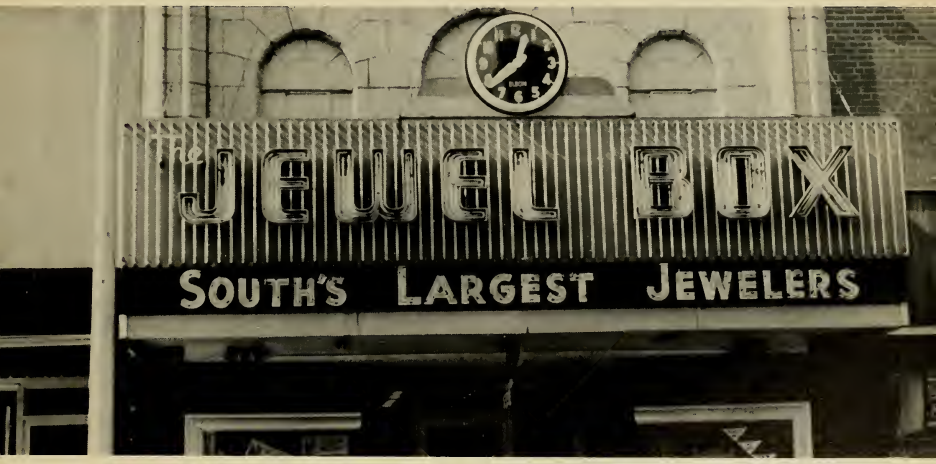

THE JEWEL BOX

South's Largest Jewelers

Evans Street

PONTIAC TEMPEST CADILLAC

BROWN-WOOD

Headquarters For The Finest In Sales and Service

Phone PLaza 2-2882 — 2-7111

Greenville North Carolina

Drivers Who Know Go

SUNOCO

COLLEGE SUNOCO SERVICE

5th & Reade Streets
Phone PL 2-9385
Pick-up and Delivery

WHITE'S STORES

Ahoskie
Windsor
Dickinson Avenue
Mount Olive
Washington
Greenville, N. C.

—K—

Kaleel, Judith Ada 324
Kammer, Blanche Keels 287
Kasey, Wink Preston 324
Kast, Karen Elizabeth 324
Katsias, Anthony Tony 324
Katsias, Mike 258
Keaton, Benjamine E., Jr. 237
Kearney, Ervin Douglas 324
Kee, James Kelly 258
Keffer, Linda Lee 287
Keel, Betsy Jean 258
Keel, Calvin Ray 258
Keel, Frances Elizabeth 304
Keel, Hilda Sheron 304
Keel, Lowell Lee 304
Keen, Janis Lynn 304
Keeter, Jamie Lexton 258
Keith, Hester Maynard, Jr. 287
Kellenberger, George Allen 258
Keller, Donald Edward 258
Keller, Judith Ann 324
Kellihan, Annie Grey 258
Kellum, Beth 258
Kelly, Barbara Ann 259
Kelly, Donald Ray 287
Kelly, James Dominic 304
Kelly, Newton Jay, Jr. 324
Kendall, Martha Ann 324
Kennedy, Cynthia Allen 324
Kennedy, Edward Thomas, Jr. ... 324
Kennedy, G. Claude 287
Kennedy, Geraldine 324
Kennedy, Patricia Hammond 324
Kennedy, Ida Geraldine 287
Kennedy, Sandra Kay 324
Kennedy, Troy Wayne 287
Kenner, Nancy Grace 304
Kennerly, Nancy Carole 258
Kennington, Mary Ann 324
Kerley, Jo Nell 304
Kern, Olive Ralph 324
Kelchie, Delores M. 324
Kilday, John William 324
Killian, Sandra Juanita 304
Kilpatrick, Alexander Jefferson . 324
Kilpatrick, Harold Gregory ..., 324
Kilpatrick, Harry Graham 324
Kilpatrick, Kenneth Karl 259
Kilpatrick, Michael Wilson 287
King, Anne Overton 259
King, Charles Richard 259
King, Elbert Edmon, Jr. 324
King, Howard Holton 259
King, Hilda Gray 304
King, Lou Ann 324
King, Nancy Guy 304
King, Vincent Craig 324
Kingrey, Robert Neal 304
Kinsey, Charles Ralph, Jr. 325
Kinsey, Nancy Carol 259
Kirkland, James B., Jr. 287
Kitchings, Henry B. 287
Kivett, Ada Jane 325
Kivette, Patricia Hunt 325
Klingman, Charles Ross 325
Knight, Henry Clay 325
Knowles, Russell R. 325
Kopp, John Richard 325
Kunka, Robert John 325
Knarr, John Jacob 287
Kneeshaw, Sue Ella 304
Knight, Laura Velma 287
Knight, Leland Quinn 259
Knowles, Rodney Lee 304
Knox, M. Elizabeth 287
Kepley, Anne M. 304
Kopp, William A., Jr. 259
Koonce, Sidney Gale 304
Kernegay, Robert Hugh Jr. 259

—L—

Labaume, Catherine 237
Lackey, Joanne Hurt 287
Lackey, Thomas Lantz 287
Lakin, Gary Edward 304
Lambert, Dennis Keith 325
Lambert, Judith Ann 304
Lambert, Nancy Gail 325
Lamm, Billie 259
Lamm, Sylvia Lynette 287
Lancaster, Carolyn Rose 325
Lancaster, Charles G., Jr. 304
Lancaster, Edward Earle 259
Lancaster, Larry Leon 325
Lancaster, Mary Jo 304
Landen, Carol Blowe 287
Landen, Charles Macon 304
Landikusic, Thomas 259
Lane, Betsy Jean 325
Lane, Betty Hope 287
Lane, Dave R. 304
Lane, Peggy Louise 287
Lane, Troy Lee 325
Langdon, Jackie Safrit 304
Langdon, Brenda Faye 287
Langdon, Phyllis Faye 287
Langdon, Ruby Jelynn 304
Langdon, Phil Ellis 325
Langley, Donna Gwendolyn 259
Langley, Joseph Alfred, Jr. 325
Lanier, Helen Elizabeth 325
Lanier, James Allen 237
Lanier, Rebecca Wells 287
Lanier, Thomas Frederick 325
Lao, Leonard G. 259
Lao, Margaret Smith 259
Langston, Barbara Janice 259
Langston, Phyllis Carole 259
Lanning, Elisabeth Kay 325
Lantz, James Herbert 287
Lasater, Jean Carolyn 287
Lasater, Mary Ann 325
Lassiter, Allen Gilbert, Jr. 325
Lassiter, Fred Irvin 288
Lassiter, James Franklin 325
Lassiter, Lonnie Wayne 325
Lassiter, Sheldon Ray 304
Lassiter, Sue Evelyn 260
Lassiter, Ted Arvin 304
Latham, James R. 260
Latham, Lewis Earl 325
Laton, Hilda Faye 325
Lawhorn, Donald Ray 260
Lawrence, Horace G. 325
Lawrence, Mary Heola 260
Lawson, Slade Burton 325
Laye, Patricia Ann 260
Layton, Carolyn Jean 305
Leach, Mary Gwyndolyn 305
Leary, Frances Pauline 325
Leary, Thomas Grant, Jr. 305
Leathrum, George Nolan 260
LeClerc, Arthur Burge 325
Ledbetter, Nancy Ann 325
Lee, Bertie Dale 288
Lee, David Edward 325
Lee, Edward Graham 305
Lee, Freddie Wood 325
Lee, Janey Rose 288
Lee, Jo Ann 260
Lee, Mamie Lourina 325
Lee, Margie Faye 305
Lee, Marion Gayle 325
Lee, Robert Edward 325
Lee, Ronald B. 325
Lee, Sudie M. 305
Lee, Sylvia Elizabeth 325
Lee, William Dalton, Jr. 260
Lee, William Grier 325
Lee, Vickie Lou 305
Lefavor, Marshall Wade 305
Legat, Stephen Anthony 325
Leggett, Hubert Kermit, Jr.... 305
Leggett, Joseph Benjamin 325
Leggette, Nancy Ann 325
Letcher, Clayton Orvin 325
Leonard, Richard Carlton 238
Lennon, Donald Ray 237
Lewis, Charles Franklin 288
Lewis, Ira Gail 305
Lewis, Jeane Carol 325
Lewis, Jimmy Wayne 305
Lewis, Larry Norman 325
Lewis, Lynda Carole 325
Lewis, Mollie Jean 325
Lewis, Shelby Jean 325
Lewis, Susan Marie 325
Lewis, Valerie Ann 288
Lewis, Wiley Howard 325
Liles, Carolyn Neal 305
Liles, Jerry Milton 288
Liles, Ruby Victoria 325
Lilley, Anthony Evan 325
Lilley, Jeannette 325
Lindsay, Barbara Rose 260
Lindsey, Vivian W. 305
Lineback, Neal G. 305
Lineberry, Curtis W. 305
Link, Elizabeth I. 260
Little, Daphne Jane 288
Little, Ruth 325
Littleton, Sue F. 305
Littrell, Mary Sue 269
Lipford, Nancy P. 325
Livesay, Phillip B. 325
Livesay, Robert W. 305
Livingston, Franklin 305
Livingston, Sara B. 325
Lloyd, Wayne E. 325
Lockamy, Malcolm S. 305
Lockwood, Nancy Lou 325
Loftin, James O. 288
Loftin, Judy 325
Loftin, Mary F. 305
Loftis, Margaret Susan 305
Lohr, Jackie Sue 325
Long, Delano E. 326
Long, Faye 326
Long, James A. 288
Long, Linda Carole 326
Long, Linda Kathryn 305
Long, Margaret A. 326
Long, Marilyn Douglas 326
Lorfacher, Frederick G. 326
Love, Judith E. 326
Love, Sarah Thomas 288
Lovett, Gerald F. 260
Lovic, Robert Henry 305
Loving, Thomas F. 326
Lowe, Sue Scott 326
Lowery, Graham S. 288
Lowery, Jacqueline L. 288
Lucas, William S. 326
Ludlum, Nancy L. 260
Lung, Barbara Ann 288
Lupton, Sue Ann 305
Lupton, Mardge Etta 260
Lyerly, Melle Sue 326
Lyles, Harry F. 260
Lynch, Dennis P. 288
Lynch, Frances A. 326
Lynch, Mikki Cox 260
Lynn, Patricia Ann 326
Lynch, Priscilla F. 305
Lynch, Royal A. 260
Lytch, Lendora A. 260
Lyon, Graham D. 288
Lyon, Martha Jane 305

—M—

Mabry, Robert Maverick 305
MacDiarmid, James Murray 305

The Portraits In This

Yearbook Were Made By

SMITH STUDIO PHOTOGRAPHERS

Official Portrait Photographer

for the 1961 BUCCANEER

14 E. Hargett Street

Raleigh, North Carolina

RIGGS HOUSE RESTAURANT

Open 24 Hours

1201 Dickinson Ave. Greenville, N. C.

BLOUNT-HARVEY CO.

"EASTERN CAROLINA'S SHOPPING CENTER"

328 Evans Street
GREENVILLE NORTH CAROLINA

MacKill, Margaret Robertson ... 326
Maddox, Edwin Thomas, Jr. 326
Magus, George Harry 261
Mahaffey, Charles Edward 305
Mahaffey, John William II 326
Mahler, Alla Faye 288
Maiorano, Frank Anthony, Jr. .. 288
Mallard, Edith Ann 288
Mallory, Sidney Cornelius 261
Mann, Cecelia Gavel 305
Mann, Edmund Spencer, Jr. 261
Mann, Joe Allen 326
Mann, Linda Faye 305
Manning, Barbara Ann 288
Manning, Lee Odell Jr. 326
Manning, Linda Katherine 326
Manning, Louise J. 305
Marcom, Martha Nell 261
Marlon, Partia Ann 305
Maroon, Acbert John 326
Marr, John W. 326
Marsh, JoAnn 305
Marshbourne, Rachel M. 288
Marshburn, Anne Scott 326
Martin, Betsy Ross 288
Martin, Bowie Gray 288
Martin, James Edward 261
Martin, Joseph Roy, Jr. 261
Martin, Kenneth Morris 326
Martin, Laura Ann 288
Martin, Leon Gerald 305
Martin, Lynda Kay 261
Martin, Marshall Glenn 305
Martin, Mary Olivia 326
Martin, Shirley Ann 326
Martin, Walter Travis, Jr. 238
Martin, William Lynwood 305
Maske, Sherry Anne 261
Mason, Jimmie Edward 305
Mason, Lona 326
Mason, Polly Elizabeth 326
Massad, Mary Elizabeth 261
Massengill, Linda Lee 326
Massey, James Wade 288
Massey, Joseph Edwin 305
Massey, Lucy Jane 261
Massey, Peggy Christine 326
Massey, Willie Byron, Jr. 288
Mathers, John L. 288
Matheson, Forrest M. 288
Matlock, Grover Lee 326
Matthews, Barbara Ann 326
Matthews, Donna Kay 326
Matthews, Doris Elizabeth 261
Matthews, John Thomas 288
Matthews, John Vivian, Jr. 305
Matthews, Nancy Spivey 288
Matthews, Ronald Ray 305
Matthews, Vivian Marie 326
Matthews, William Nathan 288
Mauney, Mary Evelyn 305
Maxwell, Grace Dare 288
Maxwell, Malcolm H. 326
Maxwell, Oscar Browning, Jr. ... 326
Maxwell, Patricia Ann 305
May, Celia Pitts 305
Mayes, Emmett Ernest, Jr. 238
Maynard, Llew Jean 326
Maynard, Patsy Marie 261
Maynor, Betty Carlene 261
Mayo, Frank Taylor 261
Mayo, George Soloman 326
Mays, Mary Ann 305
Mayton, Joseph Francis 326
McAlister, Thomas Eugene 327
McArthur, Donald Lee 327
McArthur, Robbie Taylor 261
McArthur, Wilson Cooper 306
McBryde, Richard Vincent, Jr. .. 327
McCain, Lelia Carole 306
McClain, Cleo Ann 327
McClamroch, Gail Elizabeth 306
McCoy, Lana Kay 327
McCotter, Ralph Hooker, Jr. 327
McCrea, Ronald Draper 306
McCroskey, Jean Ardyth 261
McCullen, Carol Louise 306
McCullen, Shirley Jean 306
McCulley, Diane 306
McDaniel, Jimi Elizabeth 261
McDaniel, Theresa Louise 288
McDonald, Janet Elizabeth 327
McDonald, John Allen 306
McDonald, Mary Ellen 288
McDonald, Neil Bradford 327
McDonald, Robert Wayne 327
McDougald, Billie Karen 327
McDuffie, Judith Anne 261
McElrath, Peggy Jean 327
McEwen, Robert James 327
McGee, Nathan Eugene 306
McGee, John Harrelson 327
McGee, Ted Ollie, Jr. 262
McGee, Thelma Alice 327
McGill, Dora Priscilla 262
McHugh, Mary Jane 306
McIlwean, Burness Ann 327
McKean, Sharon Lee 327
McKee, Thomas W. 262
McKeel, Linda Elaine 307
McLamb, Charlotte 262
McLamb, John Charles 327
McLamb, Johnny Stewart 238
McLarty, Julia Arminta 327
McLaurin, Henry Franklin 327
McLaurin, Margaret Lynn 327
McLaurin, Melton Alonza 307
McLawhorn, Jessie Lucile 262
McLawhorn, Jonathan Kerry ... 327
McLawhorn, V. Karen 288
McLean, Elizabeth Carlyle 327
McLean, Lois Jo 262
McLeod, Rachel Anne 262
McNell, Andrew Patteson 288
McNeill, James Baxter 327
McPhatter, Mary Sue 288
McPherson, Dallas William 327
McPherson, Helen Marie 262
McPherson, Margaret Diana 327
McPherson, Jan, Jr. 327
McQueen, Donald Ray 307
McRae, Myrna Ruth 307
Meadows, Sarah Kathryn 306
Meares, Macie Carol 326
Meeks, Gary Andrew 306
Meeks, Howard 326
Meeks, Kerdis E., Jr. 326
Meekins, Wesley Mearl 262
Meiggs, Marvin Griggs, Jr. ... 326
Meiggs, Winfred Millard 326
Melcher, Pat Anne 326
Melton, Annie Margaret 306
Melton, Hilda Lee 262
Melton, Martha Kathleen 326
Melvin, Billie Fallen 326
Menefee, Robert M., Jr. 288
Menzaro, Camilla Anne 326
Meredith, Kenneth Ross 306
Meredith, William B. 306
Merritt, Alpha 288
Merritt, Grace Lee 288
Merritt, John Cutting 238
Merritt, Joyce Faye 262
Mervis, Ron Stuart 326
Mewborn, Linda Lee 262
Mewborn, Marilene 326
Mewborn, Martha Lou 326
Mewborn, Robert A. 306
Mewborn, Sallie Mae 306
Mewborn, Virgil Kyman 326
Meyer, Sally Marie 326
Micol, Janet Marie 326
Middleton, Ann Henderson 288
Midgett, Jo Anne 326
Midgette, Lillie Ann 262
Milby, James Alton 326
Miles, Charles Garland 262
Miller, Carolyn Genevieve 262
Miller, Carolyn Virginia 326
Miller, Cecil Irvin 288
Miller, Eugene LeGrand 288
Miller, Linda James 306
Miller, Michael Homer 288
Miller, Michael Stephen 262
Miller, Mildred Johnson 262
Miller, William Pearce 288
Millekin, Patricia Ann 288
Mills, Altie Kay 262
Milton, Betty Frances 263
Mills, Cecil Lee 306
Mills, Dorothy Annette 326
Minton, James Gordon 263
Mills, Jimmy Luther 306
Mills, Linda Gay 326
Mills, Montrose 289
Millson, Charles David 326
Mims, Richard Lee 306
Minson, Margaret Ellen 326
Minton, Linda Sue 327
Minton, Shirley Jo 289
Misenheimer, Jacob Ross, Jr. ... 327
Misenheimer, Vernon Lee 306
Miskelly, Barbara Ann 263
Mitchell, Charles A. 306
Mitchell, John Davis, Jr. 289
Mitchell, Margaret Joyce 306
Mitchell, William Frank, Jr. 289
Mizell, Arlen Eugene 306
Mizelle, Cecil Smith 327
Mizelle, Connie Gaylord 289
Mizell, Edward Thomas 306
Mizelle, Walter Franklin 327
Mobley, Betty Jean 263
Mobley, Bobby Ray 263
Mobley, Carolyn Jane 327
Mobley, Charles Wayne 327
Mobley, Judith Allen 327
Modlin, Judith Cathryn 327
Monk, Marianne 306
Moon, Mitchell Stone 263
Moon, Sandra Lee 263
Moore, Betty Faye 263
Moore, Bobby Lee 306
Moore, Cecil Ray 306
Moore, Doris Jacquelyn 327
Moore, Dorothy Blake 327
Moore, Emily Lou 306
Moore, Eugene M. 289
Moore, James Roland 327
Moore, Jerry Walter 306
Moore, John Wilson 289
Moore, Judith Ann 306
Moore, Lois Marie 289
Moore, Marjorie Jean 263
Moore, Mary Hazel 289
Moore, Robert Eugene 306
Moore, Stephen David, Jr. 327
Moore, William C. 327
Morgan, Emma Sue 289
Morgan, Lois Sellers 289
Morgan, Rebecca Jane 289
Morgan, Vickie Lee 289
Morris, Burl Stevens 263
Morris, Jean Carroll 306
Morris, Jimmy Austin 263
Morris, Nancy Lee 327
Morris, Ralph Winston 306
Morris, Roy Lee 306
Morris, Sally Ann 263
Morris, Selba Ann 327
Morse, Peggy Ann 306
Morse, Shirley Joan 327
Morton, Linda Raye 327
Morton, Wayne Kellum 306
Moser, Brabara Ann 263
Moser, Julie Ann 289
Moseley, Frances Sugg 327
Mosser, Victoria Lewis 289

PERKINS-PROCTOR

The House of Name Brands

THE CAMPUS CORNER

Dedicated to.....

A Young Man's Tasfe

SIDNEY'S

Your Nearest Restaurant Uptown

211 East 5th Street PL 2-3024

GIVE US A TRY

VARSITY GULF STATION

Phone PL 2-4376 1007 East 5th St.
Greenville, North Carolina

We Take Care of Minor Mechanical Troubles

Don Presser — Operator

DUNN BUILDING SUPPLY CO., INC.

Memorial Drive Greenville, N. C.
Phone PL 8-2137 — 8-2138

Everything for the Builder

VARSITY

Italian Style Pizza

For Delivery Call
PLaza 2-9894

Good Foods of All Kinds

519 Dickinson Ave. Greenville, N. C.

Greetings Cards
Stationery
Office Outfitter
Remington Typewriters

TAFF OFFICE EQUIPMENT COMPANY

Greenville North Carolina

Moye, Lillian Bruce 289
Moye, Linda Lou 327
Mustian, James Taylor, Jr. 289
Mozingo, Garland Ray 263
Mozingo, Malese 327
Mozingo, Shirley Gray 263
Muldrow, Robert E. 289
Mullen, Jean Yvonne 263
Mullins, Patricia Fay 327
Mumford, Larry 306
Mumford, Mary Helen 306
Munn, Charles Raye 263
Munn, Mary Alice 306
Murfee, Harrison Ray 327
Murphrey, Rebecca T. 289
Murphrey, Robert Thomas 327
Murphy, Judy Velma 306
Murray, Barbara Gray 289
Murray, Bobby Gene 263
Murray, Carlos Williams, Jr. ... 327
Murray, Thomas Wavell 306
Muse, George Allen 306
Musselwhite, Douglas Mack 327
Musgrave, Bonnie Louie 306
Musser, Juliette Cromwell 327
Mustian, Monroe Dunlap 327
Mustian, Thomas Alfred, Jr. 264
Myers, James William 289
Myers, Marcia Diane 327

—N—

Nadelman, Evelyn Diane 307
Nance, James Philmore 327
Nance, Robert Alfred 307
Nantz, Freddie Ross 327
Narron, Linda Kay 329
Narron, Rebecca Sue 289
Nash, Phyllis Dean 307
Neal, Ronnie Lone 307
Neale, Emily 289
Nelson, Darrell Earl 327
Nelson, Donald McPhail 327
Nelson, Eldon Lance, Jr. 328
Nelson, Margaret Matilda 328
Nelson, Robert A. 328
Nelson, Sandra Holmes 289
Nerlinger, Madaline E. 307
Nesbitt, Robert Phillip 328
Nesbit, Sara Martha 289
Nethercutt, Henry G. 289
New, Jeannette 264
Newbern, Elton, Jr. 307
Newbern, Fannie H. 328
Newbern, John E. 289
Newby, Frances G. 264
Newby, JoAnn B. 289
Newcomb, Bonny Jo 328
Newell, Sandra Sue 328
Newkirk, Mary Jane 328
Newman, Bobbie G. 328
Newman, Wilbur L. 264
Nibbelink, Dinah Ray 328
Nicholas, John L. 307
Nicholas, James W. 307
Nichols, Margie Lou 328
Nichols, Mary Beth 264
Nichols, William T. 264
Nicholson, Mary Lou 289
Hickey, John F. 328
Nipper, Mary Helen 328
Noble, Glenda Sue 307
Noble, Linda F. 328
Nobles, Don W. 307
Nobles, Jack Alton 289
Nobles, Janice V. 289
Nobles, William Issac 328
Nordstrom, Carol Ann 307
Norman, Florence Moye 289
Norris, Billy T. 289
Norris, Edward Lee 264
Norville, Margaret Lucida 289
Norris, Raymond D. 289
Nunnery, Brenda Kay 289
Nye, William B. 289

—O—

Oakes, Kathryn Elizabeth 307
Oakley, Betty F. 328
Oates, Phyllis Ella 328
Ober, Verna F. 328
Oberseider, John Richard C. 289
Oberseider, Nancy Lou 307
O'Brien, Donald R. 307
Oden, Mitzi Kay 264
Odham, Stewart E. 289
Odom, Martha Linda 328
Odom, Nancy Carole 328
Odom, Vicki Lee 307
Odom, Winnie Lee 328
Ogburn, Jo Ann 328
Ogburn, Timothy Clifton 307
Oglesby, Alice J. 289
O'Keefe, Patricia Maureen 328
Oldham, Jerry Lee 328
Oliver, Elizabeth Brown 328
Oliver, Frances Ann 328
Oliver, Kenneth S. 328
Oliver, Patsy Ann 264
Oliver, Phyllis Gayle 307
Oliver, Sandra Lucille 328
Oliver, William Henry 307
Orr, Betsy Burke 289
Orr, Frank Augustus, Jr. 289
Osborne, Patricia 328
Ottaway, Lou Raye 289
Outlaw, Betty A. 289
Outlaw, Lindabelle 264
Overman, Bettie Rae 264
Overman, Jack D. 328
Overman, Joyce Nell 264
Overman, Judith Lynn 289
Overman, Patricia D. 264
Overman, Raymond D. 328
Overton, Ann Carolyn 328
Overton, Doris K. 264
Overton, Phillip E. 264
Overton, Shelby J. 264
Overton, Brenda Orleene 328
Owens, Calvin I. 328
Owens, Carol Ann 307
Owens, Clyde Roland 290
Owens, Denise Katrine 328
Owens, Hilda F. 264
Owens, Terry Ward 328
Owens, Wilbur Ray 307
Oxford, Mary Dean 238

—P—

Paderick, Linda Rouse 290
Padrick, Gerald Warren 290
Page, Sheila Faye 328
Painter, Brenda Gail 328
Pait, Willie June 328
Pake, Resina Ellen 328
Palma, Virginia Anne 328
Palmer, Stephen Thomas 328
Pappas, Iris 290
Paradee, William Charles, Jr. .. 265
Parisi, Francis 265
Parker, Barbara Alice 328
Parker, Barbara Ann 328
Parker, Carolyn Lee Overman .. 265
Parker, Cary Clay 290
Parker, Cecil W. 265
Parker, Cynthia Treavlyn 265
Parker, David Walter 265
Parker, Donna Anne 328
Parker, Douglas Conady 307
Parker, Georgia Winifred 328
Parker, Joan Lucille 307
Parker, John Wesley 307
Parker, Johnny Bryant 328
Parker, Linda Faye 307
Parker, Margaret Ann 328
Parker, Mary Lee 328
Parker, Rebecca Anne 307
Parker, Roy Earl 290
Parker, William Truston 290
Parks, JoAnne McDonald 290
Parnell, Jo Ann 328
Parrish, Emma Lou 328
Parrish, Mary Joyce 328
Parrott, Lucy Marle 307
Parson, Josephine Ann 328
Pate, Carolyn Joyce 265
Pate, Mary Lynn 290
Patrick, George Calaway, Jr. ... 307
Patten, Norman Stuart 265
Patterson, Alvie Oldham, Jr. 328
Patterson, Kenneth John 290
Paul, Ann Whitley 265
Paul, James E. 265
Payne, Julia (Judy) Ann 328
Payne, Mary Bagley 328
Peace, Imogene 328
Peacock, James Williams 307
Peacock, Joseph Randall 290
Peaden, Ann Brooks 290
Pearce, Charles Gilbert 290
Pearce, Charles Wilbur 307
Pearce, Edwin Plummer 328
Pearce, Joe Edward 290
Pearce, Nell Sugg 265
Pearce, Violet Ree 265
Pearsall, Judy Elaine 328
Pearson, Carolyn Wayne 329
Peedin, William (Billy) Louis, Jr. 329
Peele, Joseph Arnold 265
Penuel, Edward Earl 290
Penuel, Elton Ray 307
Pell, Hilda Mary 329
Pennington, Mary Anne 329
Pergerson, Leonard Curtis 290
Perkins, Carolyn 329
Perkins, Mary Jacquiline 329
Perlick, Charles Thomas 265
Perry, Eva Lou 329
Perry, Jane R. 290
Perry, Mary Ann 329
Perry, Lowell Gene 265
Perry, Oran Kenneth 329
Person, Jerry Murphy 290
Petty, Carolyn Gray 290
Petty, Susan Wooding 329
Pharr, Charles Lee 265
Phelps, Joan Lelia 290
Phelps, Linda Faye 329
Phelps, William E. 307
Phillips, Barbara Rubelle 266
Phillips, Chefeek Michael, Jr. 265
Phillips, Elizabeth Gilbert 329
Phillips, Glenda Ruth 329
Phillips, Johnny Harris 290
Phillips, Larry Lee 329
Phillips, Patsy Bryant 265
Pickford, Edward (Ned) V. 329
Pierce, Ann Dandridge 329
Pierce, Betty Lou 266
Pierce, John Garrett, Jr. 266
Pierce, Mary Carolyn 307
Pierson, Louise Dale 307
Pigott, Lois Jeanne 329
Pilgrim, James Robert 266
Pinkham, Albert Franklin 266
Pinkston, Arthur Welford 329
Pippin, Catherine Claire 290
Pitt, Margaret Ellen 290
Pittman, Betty Jean 329
Pittman, Billie Edwin 329
Pittman, Kenneth Gerald 290

WORSLEY'S
FINE SHOES

116 East 5th Street

Phone PLaza 2-3907

GREENVILLE NORTH CAROLINA

THE DIXIE QUEEN RESTAURANT

Highway 11 Winterville, N. C.

GOOD FOODS
DRUGS — SUNDRIES
MAGAZINES

What Every College Graduate Should Know

THE SAVING AND LOAN METHOD OF BUYING A HOME

HOME SAVINGS AND LOAN ASSOCIATION

405 Evans Street Phone PLaza 2-4681
GREENVILLE NORTH CAROLINA

To Each and All of You
Graduates at East Carolina College This Year
We extend Hearty Congratulations and
We Cherish the Hope That You Will
Always Remember Greenville, Your College Home
As a City of Friendly, Hospitable People, Who Are Glad
to Have had You in Their Midst, and Welcome
your Return at All times

CITY OF GREENVILLE

GREENVILLE CHAMBER OF COMMERCE

BRIGHT LEAF MOTORS, INC.

Job Rated Trucks

1600 North Green Street PL 8-2181
Greenville North Carolina

MEADOWBROOK DRIVE-IN

"Welcome College Students"

Across Tar River
East Munford Road
Turn Right at Stop Light

ELLINGTON'S BOOK STORE

For the Unusual in

Books Hallmark Cards Paperbacks Stationery

A. B. ELLINGTON & CO.

422 Evans St. Greenville, N. C.

HONEST, DEPENDABLE SERVICE

North Green Street Greenville, N. C.

Phone PLaza 2-3918

Pittman, Myra Gail 290
Plaster, Lois Mae 266
Pleasant, Judith Adams 290
Pleasants, Barbara Sue 266
Pleasants, Ennis Gene 329
Polk, Barbara Jean 266
Pollard, Barbara Ann 266
Polley, Billey Lee 329
Pollock, Charles Luther 290
Poole, Eleanor Ruth 329
Poole, Judy A. 329
Pelsky, Harold H. 266
Pope, Bobby Ray 266
Pope, Charlotte Faye 329
Pope, Janie Elizabeth 307
Pope, Jo Ann 290
Porter, Audrey Ruth 329
Porter, Ina Claire 329
Porter, Leah Madeline 329
Porter, Pennie Jeanette 266
Porter, Sandra Carolyn 307
Posey, Charlotte Othela 290
Powell, Anne Louise 329
Powell, Daniel Augustus 329
Powell, Edward Turner, Jr. 266
Powell, Freddie Mayo 329
Powell, Jackie Wayne 307
Powell, Jerry Ward 266
Powell, Jesse William 266
Powell, Judith Annette 266
Powell, Louis William 329
Powell, Margaret Louise 290
Powell, Mary Elizabeth 290
Powell, Thomas Jefferson 266
Powell, Thomas Theodore 307
Powers, Robert Louis 266
Prescott, Jerry Holton 290
Preslar, Glenda Lee 329
Prevatte, Hazel Ruth 290
Price, Bobbie Jean 267
Price, Colleen Marie 307
Price, Dorothy Ellyn 267
Price, George Kenneth 329
Price, Helen Murphy 329
Price, John Phillip 290
Price, Martha Ellen 307
Price, Sandra Kay 329
Price, Shirley Faye 329
Pridgen, Diana Trask 267
Pridgen, Melbourne Henry 238
Priest, Kay Frances 307
Privette, Margaret Rose 307
Proctor, Barbara Anne 329
Proctor, Kenneth Ray 308
Prout, Lloyd Thomas 290
Puckett, Larry David 290
Pugh, Margie Louise 329
Pulley, Charles Owen 308
Pulley, Emma Marie 329
Purifoy, Charlotte Marie 267
Purser, Haughton Chonn 329
Purvis, Stanley LeRoy 308
Putnam, George Carlton 290

—Q—

Queen, Sybil Evonne 290
Quick, Lindsey R. 290
Quinn, James Lee 329
Quinn, Judith Perry 290
Quinn, Peggy Sandlin 329
Quinn, Martha Howard 267
Quinn, Mrs. Virginia Pickett 290

—R—

Ralbon, James Leo 329
Rackley, Martha Latrelle 267
Rackley, Nancy Mae 290
Radford, Clifton Maxton 308
Raiford, Judy Ann 329
Raines, Bobby Emmett 267
Rains, Floyd E., Jr. 329
Ralph, Bobby F. 290
Ramsen, Carolyn 308
Ramsey, Bob W. 267
Ramsey, James L. 329
Randolph, Sandra J. 308
Rankin, Carole Anne 290
Rankin, Margaret Ann 267
Rawls, Martha Lavinia 329
Ray, Daniel Cole 329
Ray, George W., Jr. 267
Ray, Mary Bea 267
Ray, Melvin T. 267
Raynor, Ann Melton 329
Raynor, Anna Katherine 308
Raynor, Connie McNeil 308
Raynor, Frances Faye 329
Raynor, Hugh Saunders 308
Raynor, Rebecca Jean 308
Read, Ross P. 308
Reason, Shirley 329
Reavis, Sylvia L. 290
Redd, Lewis S. 329
Redfern, Judy Elizabeth 308
Redmayne, Ann Clift 267
Reel, Judy Carol 329
Reel, Patricia White 267
Reese, Ronnie R. 308
Reese, Thomas Milton 291
Reeves, Goodwyn G. 291
Reges, Brenda Gail 329
Register, Roger Vincent 308
Reid, Wilson D. 308
Relder, John Burkhardt 329
Reimann, Ursula 329
Renegar, Richard A. 291
Renfrow, Phyllis Batten 267
Renn, Charlotte Anne 291
Respess, John Henry 308
Respess, Sarah A. 329
Revels, Billy S. 329
Revels, Marie Elaine 329
Reynolds, Richard M. 308
Rhem, Julian Daniel 308
Rhodes, Arlene Anne 330
Rhodes, Charles T. 267
Rhodes, Steve Roger 330
Rhue, Agnes F. 267
Rhue, Melba Ann 330
Rice, Jarriet H. 308
Rice, Vivian L. 291
Rich, Elizabeth P. 267
Rich, Phylliss M. 330
Rich, Radford H. 330
Richardson, B. Elizabeth 291
Richardson, Thomas C., Jr. 268
Richwine, Judith Ann 330
Ricks, Carlton W. 308
Ricks, Mary Anne 291
Riddick, Annie Marie 308
Riddick, Jack H. 291
Riddick, Mike G. 268
Riddick, Thomas E., Jr. 268
Riddle, Betty Jane 330
Riddle, Mary Carol 330
Riddle, Vivian Lucille 308
Ridenhour, Nancy Rebecca 330
Ridge, Nace Brock 268
Riggan, Thomas Allen 268
Riggs, Jean A. 291
Rivenbark, Burney Ray 330
Rivenbark, Ginnie Rose 330
Roady, William Franklin 330
Robbins, Mrs. Betty Andrews ... 291
Roberson, Brenda Kay 330
Roberson, Carrol Saunders 268
Roberson, Elton Manning 268
Roberson, Fannie Lois 330
Roberson, George Allen 308
Roberson, John Edwin 308
Roberson, Larry Ray 308
Roberson, M. Caroline 308
Roberson, Marcellus Everett, Jr. 291
Roberson, Mary Lee 308
Roberson, Stanley, Jr. 291
Roberts, Barbara Ree 291
Roberts, Bennie Bruce 330
Roberts, Charles Brown 308
Roberts, Colon Bruce, Jr. 330
Roberts, David L. 330
Roberts, James M. 330
Roberts, James S. 330
Roberts, Marion Gray 330
Roberts, Nancy Ann 330
Roberts, Patricia Lane 291
Roberts, Raymond Childs 330
Roberts, Richard Scott 268
Roberts, Signa Faye 308
Robertson, Ben Douglas 308
Robertson, Laura Lee 330
Robinson, Betty Jo 330
Robinson, Dexard R. 308
Robinson, Douglas Carter 308
Robinson, Lynwood Elliott 330
Robinson, Mary White 330
Robinson, Sarah Louise 308
Rock, Stuard Albert 330
Rockett, William Bennett 330
Rodriguez, Kay Sandra 291
Roebuck, Haywood M. J. 268
Roeburck, Lewis Kenneth 330
Rogers, Beth Ann 291
Rogers, Betsy Jean 330
Rogers, C. David 268
Rogers, Edward T. 268
Rogers, James A., Jr. 330
Rogerson, James R. 291
Rogers, Jo Ann 308
Rogers, Retha Elizabeth 308
Rogers, Sara Louise 308
Rogers, Selena Sue 268
Rogers, William Reid 330
Rogers, William T. 268
Rogerson, Dixie Ray 330
Rogerson, Elizabeth Anne 330
Rogerson, Wiley Burroughs, Jr.. 330
Rollins, Jonie Stancill 268
Rooks, Gene 291
Roose, George Daniel 308
Roper, James B. 268
Rose, Barbara Allen 330
Rose, Carolyn D. 308
Rose, Morris E. 291
Rose, Walter C. 291
Roseman, H. Helene 330
Ross, Elizabeth 330
Ross, Monte Barrett 330
Ross, Ronnie Spencer 308
Ross, William Carlton 268
Rosser, Ann 330
Roughton, Al Cader 268
Rountree, Sondra Elaine 291
Rouse, Ada Ray 291
Rouse, Betty G. 330
Rouse, Brenda M. 291
Rouse, Gaille Irene 268
Rouse, Martha Mae 308
Roush, Jane Carole 330
Rowe, Jimmy Wade 308
Rowe, Martha Elizabeth 330
Rowland, Edwin Gill 330
Royal, Alexander T. 291
Royal, Carolyn Faye 291
Royal, Patsy Joyce 291
Royster, Elizabeth Carol 308
Royster, Ralph Douglas 330
Rubin, Howard Martin 330
Rudd, William Clinton 269
Rudisill, Larry Ray 330
Ruffin, Helen Jane 291
Ruffin, Mary F. 291
Rumley, Garnes Lanier 269

MUSIC ARTS

318 Evans Street Greenville

Phone PL 8-2530

A Complete Musical Line
Your Best Choice of Records
and Instruments

Fine Food Friendly Atmosphere

Meet your friends at

MARY ANN'S SODA SHOP

Evans St. Greenville, N. C.

The Bank For YOUR Money

YOUR Complete Service Bank

WACHOVIA BANK AND TRUST COMPANY

(Formerly Guaranty Bank and Trust Company)

Member Federal Deposit Insurance Corporation

Member Federal Reserve System

CAROLINA DAIRIES

MILK AND ICE CREAM

"None Can Be Finer Than CAROLINA"

Suppliers of College Milk

ONE HOUR MARTINIZING

"The Most In Dry Cleaning"

Greenville's Newest Dry Cleaners

111 East 10th Street Greenville

BEDDINGFIELD PHARMACY

Five Points

GREENVILLE NORTH CAROLINA

We Deliver Phone PLaza 2-3319

"World's Largest Tobacco Warehouse"

TOBACCO SELLS HIGHER

At The

FARMERS WAREHOUSE

Phone PLaza 2-4592

Arthur Tripp - T. P. Thompson - Dal Cox

Owners and Operators

1st SALE EVERYDAY ALL DAY SALES

GREENVILLE, NORTH CAROLINA

Rush, Jerry Greene 330
Rush, Joan Graham 330
Russ, Bonnie Jean 291
Russ, Carl S. 269
Russ, Harvey Daniel 308
Russ, Phoebe Deane 308
Russ, Susan Gayle 330
Russell, William W. 308
Russ, Yvonne 330
Ruth, Katherine Hayes 330

—S—

Saieed, Frankie Durham 330
Sain, Juanita Irene 291
Salle, Katharine Bedloe 330
Sampedro, Sylvia Marie 269
Sampson, Patricia Dayle 330
Sanders, Claydette Ann 269
Sanders, James Walker 309
Sanders, Priscilla Agnes 309
Sanderlin, Gary Lee 330
Sanderson, J. W. 309
Sanderson, Kay Manning 330
Sanderson, Thomas Ryan 330
Sandling, Bettie R. 330
Sanford, Andrew Harold 330
Sanford, Robert Glenn 331
Saraske, Rosalind D. 309
Sasser, Barbara J. 291
Sasser, Bobby Benton 269
Sasser, Nettie Jane 269
Satterwaite, Ann Lathan 331
Saulter, Barbara Ann 309
Saunders, Brenda Kay 331
Saunders, Dianne 269
Saunders, Doris Jeannette 309
Saunders, Janice Carole 269
Saunders, Percy Eugene, Jr. 291
Saunders, Stephen Darall 331
Sawyer, Bruce McKinley 331
Sawyer, Jerry Wright 309
Sawyer, Mary Jo 291
Sawyer, William J. 331
Scarboro, Mary Delaine 331
Scarborough, Doris Delores 291
Scarborough, Howard Clement .. 331
Schaefer, Janet Hall 331
Schaefer, Valarie Jean 331
Scheipers, Elizabeth 331
Schmitz, Robert Dale 291
Schwentorous, Ronald E. 331
Scott, Janice Ann 309
Scott, Jimmy Allen 309
Scott, Joyce Marie 269
Scott, Mary Ruth 291
Schwab, Barbara Jeanne 309
Seagroves, Edward 309
Seburn, Marilyn Moore 331
Seckler, Cynthia Glenn 331
Sellars, Mary Alyce 291
Sellers, Margaret Ann 331
Sessoms, Bobby Allen 331
Sessoms, Janice Lee 291
Sessoms, Mary Linda 309
Settan, Beverly Ann 331
Sexton, Ruth Blair 291
Seymore, Noah McKinley, Jr. 269
Seymour, Charles Bernard 309
Seymour, Jimmy Boyd 309
Shackleford, Larry Wayne 309
Shackley, Alan Howard 291
Shaffer, Leonard B. 291
Shands, William Roland 331
Sharber, June Louise 309
Sharpe, Dinah Jane 331
Shaw, Barbara Anne 331
Shaw, John Kinlaw 331
Shaw, Mary Nell 291
Shearin, Betty Faye 331
Shearin, Bonnie Lynn 331
Shearin, Carolyn Dean 331
Shearin, David Linwood 331
Shearin, Miriam Kaye 309
Shearon, Hubert Raines, Jr. 291
Shell, Cynthia Jane 331
Shelton, Bobby Fulcher, Jr. 331
Shelton, Charles H. II 331
Shelton, Doris Louise 331
Shelton, Jerry Bagland 331
Shepard, Charles Leon, Jr. 291
Sheperd, Glenda Rebecca 309
Shepard, Louise Shepard 291
Sheppard, Margaret Ann 292
Shepard, Willie, Jr. 269
Shepherd, Woodrow W. 309
Sherrill, Martha Lou 309
Sherrod, Terry Sellars 309
Shesso, Catherine G. 331
Shiladeh, Fawzi Abdel M. 331
Shipley, Sue 269
Sholar, Emory O'Brien 331
Sholar, Harrel Gene 292
Shoup, Ronald Charles 292
Shough, Aaron Bishop 309
Shuman, James Franklin 309
Shutt, Mary F. Kirby 292
Silence, Wanda Ann 331
Simmons, Florida R. 331
Simmons, Lauretta 331
Simmons, Linda Jean 331
Simmons, Lura Ellen 331
Simmons, Lynda Ann 309
Simmons, Ward Andrew 292
Simpkins, Philip Warren 331
Simpson, Glenn Lee 269
Simpson, Jamie S. 331
Simpson, Morrell Bryan, Jr. 331
Simpson, Ruth Claire 331
Singleton, Benjamin F. 309
Singleton, Mable Ruth 331
Singleton, Marilyn Claire 292
Singleton, Rebecca Glenn 292
Sink, Anna Jean 309
Sink, William H. 292
Skiles, Benjamine Franklin 331
Skinner, B. Leon 292
Skinner, Freddie E. 309
Skinner, Myrna Lee 292
Skipper, Annie Margaret 309
Skipper, Thelma Jane 269
Sklut, Charles G. 269
Slades, Clenton Woodrow 331
Slaughter, Jerry Stephin 331
Shaughter, Linda Carole 331
Slaughter, Lynn 331
Smiley, Sara Elva 292
Smith, Alice Frost 269
Smith, Amblick Thomas 309
Smith, Anne Grace 331
Smith, Barbara Ileene 269
Smith, Barry Nelson 331
Smith, Belinda Carol 309
Smith, Betty Carol 331
Smith, Brenda Ruth 292
Smith, Camelia Elizabeth 292
Smith, Carolyn Marie 331
Smith, Charles Edward, Jr. 309
Smith, Charles Marshall 309
Smith, Clenton James 309
Smith, Don 270
Smith, Danny Gold 309
Smith, David MacNeill 292
Smith, David Merwin, Jr 309
Smith, Dee 331
Smith, Dorothy Craig 270
Smith, Edward T. 331
Smith, Elmer F., Jr. 331
Smith, Everett Marie 331
Smith, Floyd Arthur 270
Smith, Frances Ringgold 270
Smith, Frederick Ronald 331
Smith, Forrest Carroll 292
Smith, Glenda Faye 292
Smith, Glenn W 309
Smith, Harry E., Jr. 292
Smith, Helen V. 309
Smith, Ira Thomas 331
Smith, John Lee, Jr. 292
Smith, Judith Faye 309
Smith, June Kay 331
Smith, Lewis Earl 270
Smith, Linda Faye 292
Smith, Linda Lou 331
Smith, Mable Lea 332
Smith, Marcus W. 309
Smith, Markie A. 270
Smith, M. Elizabeth 270
Smith, Richard Allan 309
Smith, Roland DeWitt 309
Smith, Rufus Randolph, Jr. 332
Smith, Sandi Gay 270
Smith, Sandra Ellen 309
Smith, Sue Ellen 270
Smith, William Lowry 332
Smithwick, Becki Anne 332
Smithwick, Foreda Rae 332
Smithwick, Grover A. 270
Snipes, Nancy Scott 332
Sneed, Bryce O'Neil 332
Snell, Iris Ellen 332
Snow, Carl Samuel 332
Snyder, Sandra Lee 332
Sorrell, Carolyn Lucille 332
Sorrell, Jim Greene 332
South, George F. 310
Souther, Tina Ruth 332
Spann, Charles Andrew 270
Sparkman, Sue Carlton 270
Sparrow, Mike Jerry 332
Sparrow, Wendell Meats 332
Spears, Judy J. 292
Spears, Ray McFarland, Jr. 332
Speckman, Eleanor Mary 309
Speight, James H., Jr. 270
Speight, Joseph Donald 332
Spell, Charlotte B. 292
Spell, Nancy Jane 270
Spence, Dorothy Mae 309
Spence, Julian Carver 270
Spencer, Patricia Ann 309
Spencer, R. S., Jr. 310
Spivey, Bill Griffin 292
Spivey, Edith Rachel 270
Spivey, Oriv Ralph, Jr. 270
Spivell, Betty Lou 292
Spruill, Valerie DeMers 310
Spry, John Thomas 270
Stainback, Sandra Eugenia 332
Stafford, Franklin Leigh 310
Stafford, George V., Jr. 271
Stallings, Berta Arlene 332
Stallings, JoAnn Williamson ... 271
Stallings, Jonnie Lucille 310
Stallings, Mary Virginia 332
Stalls, Kenneth 271
Stancil, George W. 310
Stancil, Jack McArther 332
Stancil, John Russell 271
Stancil, John West 332
Stancil, Robert F. 332
Stancill, Hesma Madge 332
Stancill, Willie Johnston 271
Stanley, Bettie Lou 332
Stanley, Martha Lee 310
Stanley, Willie Keaton 271
Stanton, James C. 332
Stanton, Mildred Pittman 292
Staples, Alton Bray 292
Starling, Dorothy Sue 292
Starling, Goldis Staron 332
Starling, Keith A. 271
Starling, Leo Hardee 332
Starling, Walter R., Jr. 310
Starr, Alice Blanchard 310
Starrett, M. Joann 292

SILO RESTAURANT

"Chicken in the Rough"

Ayden Highway — Greenville, North Carolina

HARDEE'S HAMBURGERS

Featuring that famous "Jet Service"

Hamburgers **Cheeseburgers** **French Fries** **Milk Shakes**
Soft Drinks

14th and Charles Street ——— 3 Blocks from the college

GENERAL SALES COMPANY

Wholesale

PAPER PRODUCTS, DRUGS, CANDIES
CIGARS AND SPECIALTIES

DIAL PL 2-3108

Greenville North Carloina

BILBRO WHOLESALE COMPANY

Distributors of
ROLLER CHAMPION AND LIGHT
WHITE FLOUR

PHONE PL 2-2115

GREENVILLE NORTH CAROLINA

HAPPY'S QUICK LUNCH AND POOL ROOM

"KNOWN FOR GOOD FOOD"

GREENVILLE NORTH CAROLINA

JOHN'S FLOWERS

John and Mildred Causey

"Say It With Flowers"

503 East Third Street
Phone PL 2-3311

GREENVILLE NORTH CAROLINA

GREENVILLE
ASSOCIATION OF ALLIED FLORIST

JEFFERSON FLORIST
PL 2-6195

GREENVILLE FLORAL CO.
PL 2-2827

TYSON FLOWER SHOP
PL 2-3244

COX FLORAL SERVICE
PL 8-1139

Starrett, William David 271
Staton, John Moore, Jr. 310
Steinbeck, H. Franklin, Jr. 310
Stephens, Donald Wayne 332
Stephenson, Billy Gene 332
Sterling, Linda Lee 332
Stevens, Ray 332
Stevens, Richard Sadler 310
Stevenson, Carla Reese 332
Stewart, Edith Carol 292
Stewart, Edith Ruth 292
Stewart, Mary Elizabeth 271
Stewart, Norma Grace 292
Stewart, Robert Earle 332
Stewart, Robey Cancil 332
Still, Frances L. 332
Stingley, Jaines Monroe 332
Stokes, Hugh T., Jr. 238
Stocks, Leslie A. 292
Stokes, Paul Randall 310
Stokes, Perry Clay 332
Stocks, Sylvia Sue 332
Stocks, Thurman Clyde 292
Stocks, William L. 332
Stocks, Vernon Ervin 271
Stogner, Clara J. 292
Stone, Edgar W. 310
Stone, James Garrett 271
Stone, Ralph E. 332
Stone, Tom Walter 332
Stone, Wanda S. 310
Story, Constance L. 332
Stott, Jusly Lee 310
Stout, James Harold 310
Stowe, Cheryl Gay 271
Strain, Linda S. 332
Strawbridge, James Murry 310
Street, Linda Sue 310
Street, William Elliott 310
Strickland, Audrey Kay 332
Strickland, Cecelia Joe 332
Strickland, Donald G. 332
Strickland, Jerry Wesley 271
Strickland, Lloyd Douglas 332
Strickland, Nancy Ann 332
Strickland, Sandra Jackson 332
Strickland, Vernelle 271
Strothers, Otis Furman, III 292
Stroud, Dale M. 310
Strum, Jean Gould 332
Stubbs, Brenda Joyce 310
Stuckey, William Jasper 332
Sturdivant, Cynthia Leigh 332
Struble, Robert L. 310
Styron, Delana Burrus 271
Styron, Rhonda E. 332
Styons, Robert B. 292
Sugg, Ann Lindley 271
Sugg, Ina Merle 332
Sugg, Mattie Frances 332
Surles, James R. 292
Sullivan, Brenda Faye 310
Sullivan, Dora E. 271
Sullivan, Ella Grey 271
Sullivan, Ralph Franklin 332
Summers, Merle Thomas 310
Sumner, Donna Jan 332
Sumrell, Carolyn Dale 272
Sumrell, Rebecca Kathleen 332
Surles, Betty F. 272
Sutcliffe, George Helme 238
Sutherland, Arthur Goodwin, III. 333
Sutton, Bobbie Jo 272
Sutton, Brenda Kay 310
Sutton, Douglas H. 292
Sutton, Jan Hubbard 292
Sutton, Joseph Allen 310
Sutton, Julia Pauline 292
Sutton, Kenneth Lee 333
Sutton, Marilyn Jane 333
Sutton, Margaret Frances 310
Sutton, Marie Louise 292
Sutton, Mary Elizabeth 310
Sutton, Nancy Carol 333
Sutton, Sandra Norine 333
Sutton, William Leroy 310
Swain, Wendell Lambert 310
Swann, Earl K. 272
Swindell, Carroll Eric 333
Swindell, Patricia 292
Swisher, Rosemary Kerr 272
Sykes, Sandra D. 333
Sylivant, Charles Larry 272
Symmerlin, Dina Alexander 310

—T—

Tabor, Frank Benjamin, Jr. 310
Taft, Joseph Marvin, Jr. 272
Tamura, Maccy 333
Tandy, Julia Erlene 272
Tanner, Blarnie Thomas 310
Tanner, Linda Katherine 310
Tart, Angela Lee 272
Tatum, John William, Jr. 310
Tatum, Judith Elaine 310
Taylor, Ann Morgan 333
Taylor, Bobbye Frances 333
Taylor, Darrell Gene 333
Taylor, Delphia Aldine 333
Taylor, David Bryan 333
Taylor, Donald Hugh 333
Taylor, Earl L. 333
Taylor, Edward Leon 292
Taylor, Elizabeth Anne 272
Taylor, James Milton 292
Taylor, Janice Smith 333
Taylor, Jean A. 272
Taylor, Jean Carolyn 333
Taylor, Jerry Archie 333
Taylor, Jerry West 310
Taylor, Jessie Allison 272
Taylor, Jimmy Alton 292
Taylor, Judith Mason 272
Taylor, Henry Lindsey, Jr. 292
Taylor, Malcolm Allen 310
Taylor, Marjorie Lou 333
Taylor, Opal Dawn 272
Taylor, Patricia Rose 272
Taylor, Phillip Reid 333
Taylor, Shelby Jean 310
Taylor, Sue Katherine 293
Taylor, Talmage Ray 272
Taylor, Thelma Elizabeth 293
Taylor, William Seymour 272
Taylor, Vance B. 293
Taylor, Vivian Elaine 333
Teachey, George Ralph 310
Teachey, Jerolo Cannell 333
Teasley, Judith Anne 333
Teague, Forrest Henry 293
Teel, Robert Edward 333
Temme, James W. 310
Temple, Andrea Carol 310
Temple, Lillian Kay 333
Tetterton, Iris Virginia 333
Tetterton, Marshall O'neal 310
Tettertum, William Debron 272
Tew, Barbara W. 293
Tew, Carlton Reldon 293
Tew, Jo Ann 273
Thacker, Clecie McKiever 273
Tharrington, William Perry 333
Thrift, David Wesley 293
Thigpen, Laurel 310
Thigpen, Lula H. 333
Thomas, Bernice Wayne 273
Thomas, Betty Emily 238
Thomas, Clarits Clark 293
Thomas, David Ross 293
Thomas, Jane 311
Thomas, Jesse James, Jr. 293
Thomas, Jo Beth 311
Thomas, Judith Carlene 311
Thomas, K. T. 293
Thompson, Lin 311
Thomas, Lawrence Gunter 333
Thomas, Myra Ann 293
Thompson, Myra Ellen 311
Thomas, Nelson Nichols 293
Thomas, Peggy Wallace 273
Thomas, Rebecca Dawn 333
Thompson, Sandra Lee 311
Thomas, Sylvia Ann 273
Thompson, Ava Sue 333
Thompson, Donald Hull 333
Thompson, Doris Ann 333
Thompson, Gene Elliott 273
Thompson, Howard N. 293
Thompson, Joseph June, Jr. 273
Thompson, Linda Carol 293
Thompson, Martha Katherine ... 333
Thompson, Ralph Perry 293
Thompson, Rose Marie 333
Thompson, Thomas J. 293
Thompson, Tilley Priscilla 273
Thompson, William Roughton .. 293
Thompson, Wallace Clark 333
Thompson, William Roy, Jr. 333
Thompson, Willie Kaye 333
Thornton, Judith Dare 273
Thornton, Linda Lee 311
Thornton, Mary Elizabeth 293
Thorell, Peter Carl 333
Thorpe, James Alexander 293
Thurman, Martha Kathleen 273
Thurmond, Nancy W. 293
Tillett, Alfred McCoy, Jr. 273
Tilley, Robert C. 311
Tickle, Carole Louise 333
Tidy, Mary Jane 333
Timmerman, Jesse Randolph ... 333
Tippett, Shirley Ann 333
Todd, James W. 273
Todd, Katyjo Gale 273
Todd, Linda Mae 333
Toler, Gerald Creech 293
Toler, June 273
Toler, Pamela Jean 333
Toler, Reynold Duffy 333
Tolley, Avery L. 333
Tomczyk, John Joseph, Jr. 293
Toppin, Elvin Clarence 333
Torrence, William Abra 333
Touchton, Linda Anne 333
Towe, Clifford Pritchard 273
Towe, Josephine Davis 311
Traywick, Vivian Woretta 293
Traylor, Hardy B. 333
Treadway, Shirley Dawn 333
Trant, Frank W. 311
Triplett, Paula Katheryn 273
Tripp, Barbara Ann 293
Tripp, Betty Jo. 293
Tripp, Carolyn Inez 273
Tripp, Geralene Delores 333
Tripp, Janice Lorraine 293
Tripp, Peggy Anne 311
Tripp, William Burton 273
Tragdon, Kenneth 293
Trvesdale, Juanita Susanne 311
Tucker, David Lester 311
Tucker, Herbert Clifton 274
Tucker, Nancy T. 333
Tudor, Dolores Ann 333
Tugwell, Robert Joseph 293
Tugwell, William Nelson 293
Tugwell, Wilson F. 333
Tunnell, Grace Elizabeth 274
Tunnell, Lois Marie 333
Tunnell, Lorrie Kay 333
Turnage, Carolyn Elizabeth 333
Turnage, Ellen 293
Turnage, Johnny Milton 293
Turner, Canal Newbun 311
Turner, George Albert 274
Turner, Hayden Carr 333

JENKINS MOTOR COMPANY, INC.

4th and Cotanche St.
Greenville, N. C.

Phone PL 8-2115 — office and sales — PL 8-2116 — service
PL 2-4636 Used Car Dept.

FORD CARS — TRUCKS — TRACTORS — IMPLEMENTS
EVINRUDE MOTORS — GLASSPAR & G & W BOATS

"WE APPRECIATE YOUR PATRONAGE"

WE SUPPORT THE PIRATES!

SO FRESH
it makes friends fast!

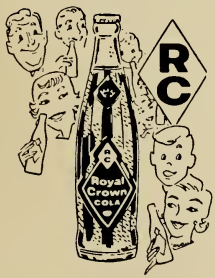

Royal Crown COLA

ROYAL CROWN BOTTLING CO.

218 Airport Road

Greenville
North Carolina

Ralph Earnhardt and Walter Faulkner, Student photographers

Turner, Loretta Imogene 293
Turner, Mary Jeanette 293
Turner, Roy Lee 293
Turner, Sandra Kay 333
Tutterow, Curtis Eugene 311
Tuttle, Robert Wyron 332
Twiddy, Joseph Wilson 332
Twiford, Sophia Ann 274
Twining, Mary Elizabeth 274
Tyer, Charlie H. 293
Tyler, Martha Elizabeth 311
Tyler, Ronald M. 332
Tyndall, David Ray 274
Tyndall, Fannie Rose 311
Tyndall, Patricia Anne 332
Tyner, Harold Nichols 332
Tyson, Celia Ann 274
Tyson, James Edward 332
Tyson, Jo Ann 332
Tyson, Joyce Anne 332

—U—

Underhill, Alice R. 274
Underwood, Judith Evelyn 332
Upchurch, Henry L. 293
Upham, Jacqueline Delores 332
Uzzell, Sylvia Lois 274

—V—

Vahey, Michael Joseph, Jr. 274
Van Eorturik, Nathaniel O. 333
Van Every, Stephen H., Jr. 333
Vandiford, Winnie Lorraine 274
Van Dyk, Angeline J. 274
Van Dyke, Jerry Bronson 274
Vann, Harriette Elizabeth 274
Vann, Hugh McAlpin, III 274
Vann, Mrs. Ronita Respess 274
Vann, Torrence Richard 333
Vansant, Henry C. 274
Vaughan, Brenda 311
Vaughan, Nancy Carolyn 311
Veasey, Luther Aurrey 311
Vernelson, James Hilton 274
Vernon, Brenda Joyce 333
Viapiana, Joseph James 333
Vick, Bearl D. 275
Vick, Linda Grey 275
Vick, Sylvia Layne 333
Vickery, Anne Lewis 293
Vincent, James Noah 293
Vinson, Emily Lynn 293
Vinson, Melvin Howell, Jr. 275
Vismor, Dan Charles 275
Vogel, Marcelle Claudia 293
Vogel, William Charles 293

—W—

Wacaster, Patricia Louise 333
Waff, Patricia Ann 333
Wagemaker, Julian Dean 311
Wainwright, Beth Elaine 311
Wainright, Fred E. 333
Wainright, Marvin 333
Walden, Judith Thompson 334
Walker, Elizabeth Gail 293
Walker, Elmer Ray 334
Wall, Brenda Joyce 334
Wall, Celia Anne 293
Wall, Stephen Garland 311
Wallace, Louis Henry 334
Wallace, Sallie Ann 293
Wallace, Sylvia Ann 311
Waller, Earnest Glenn 334
Walser, Rebecca Gail 334
Walston, John Lee 334
Walston, John McDonald 275
Walston, Virginia L. 311
Walter, Carole Marie 334
Walters, Alice Faye 334
Walter, Alice Marie 334
Walters, Flora Frances 334
Walters, Jerry L. 334
Walters, Thomas Reid 334
Walters, Gary D. 334
Walton, Celia Kerr 334
Wamsley, Jacqueline L. 334
Ward, Charles Stuart 275
Ward, Douglas David 334
Ward, Edison P. 334
Ward, James Kirby 334
Ward, Leroy 311
Ward, Paulette Jean 334
Ward, Robert Allen 293
Warren, Barbara Grey 334
Warner, Barbara Jean 275
Warren, Bobby S. 275
Warren, Cora Jean 294
Warren, Dorothy N. 334
Warren, Eula E. 334
Warren, Larry Joe 334
Warren, Mary Y. 294
Warner, Ralph Edward 311
Warren, William I. 334
Warwick, Edna G. 334
Waters, A. Leon 334
Waters, Adrian Caroline 275
Waters, Anne Rae 275
Waters, Barbara Jean 275
Waters, Charles Larry 334
Waters, George Philip 334
Waters, Jesse B. 311
Waters, John Thames 294
Waters, Sandra F. 334
Waters, Jacquelyn O. 275
Waters, Wiley M. 311
Watkins, Rubie D. 334
Watson, Charles R. 294
Watson, Faye Stone 275
Watson, Harold L. 294
Watson, Mary Ann 334
Watson, Brett Thomas 311
Watson, Millard Ray 311
Watson, Sam L. 311
Watson, Sylvia Jean 334
Watson, Winstead E. 311
Waugh, James L. 294
Wayne, Doris Rebecca 294
Weatherly, Larry K. 311
Weaver, Maurice Allen 311
Weaver, Myrtle Belle 334
Webb, Albert Roland 275
Webb, Diane 275
Webb, Don 294
Webb, Glenn Elliott 275
Webb, William Edwin, Jr. 334
Webster, Kenneth Irvin 311
Weeks, Clarence Johnson, Jr. 311
Weidenbacher, William Joseph 334
Weis, Erhard George, Jr. 294
Weiss, Bonnie Ann 334
Welch, Maxie Bryant, Jr. 275
Wells, Juanita I. 275
Wells, Linda Kay 334
Wells, Nathaniel H. 334
Wells, William Frank 276
Wescott, Janet Lane 294
West, Barney H. 276
West, Curtis 276
West, Elonza McKinley, Jr. 238
West, Fred Doyle 334
West, Gerald Vance 311
West, Matilda Tart 311
West, Nancy Marie 311
West, Patricia Lee 276
West, Shelby Dwight 294
Westbrook, Lafayette Earl 276
Westbrook, Mary Ella 334
Wetherington, Alice Christine 276
Wetherington, Joan 334
Wheatley, James Rolen, Jr. 311
Wheeler, Alford Parius 334
Wheeler, William Demy 334
Wheless, Brena Lou 311
White, Ada Elizabeth 334
White, Alvin M., Jr. 276
White, Clauda Delton 334
White, Crethie Storey 294
White, Glenn Edwin 334
White, Jimmie Ralph 311
Whitfield, Linda Gay Duke 276
White, Robert Edward 312
White, Sara Lou 312
White, William Franklin, Jr. 294
Whitehead, Roland Wayne 294
Whitehurst, Jacqueline Coley 294
Whitehurst, Shirley Brown 312
Whiteman, Grace Hope 294
Whiteman, William Edward 334
Whitfield, David Lee 312
Whitfield, R. Geraldine 312
Whitfield, Robert L. 312
Whitfield, William Anthony 312
Whitford, Sam Murray 334
Whitley, John Currie, Jr. 334
Whitley, John Thomas 334
Whitley, Ray 312
Whitlow, Martha Leigh 312
Whitted, Emily Dale 294
Whitted, Leslie Ray 334
Whitted, Sally Jean 294
Whittle, Sue Leigh 334
Whitworth, Linda Hoyt 334
Whitworth, Marsha Faye 334
Wicker, Floyd Euliss 334
Wicker, Harry Lee 276
Wicker, John M. 334
Wiggs, Aritta Kay 312
Wiggs, Elton Edwin 312
Wilder, Joseph S. T. 312
Wilson, C. Elizabeth 294
Wilcox, Gordon Nelson 294
Wiley, Patricia Anne 334
Wilkins, Jerry Lynn 294
Wilkinson, Ann Hathaway 335
Wilkinson, James Martin 335
Wilkinson, Michael Cade 294
Wilkinson, Patricia Ann 335
Willard, Carroll Wayne 294
Willetts, Daphne Gwen 334
Williams, Allen Jeannette 276
Williams, Alex Ray 334
Williams, Charles Owen 321
Williams, Clarence Lexton 277
Williams, Daniel Thomas 335
Williams, Dennis Earl 238
Williams, Dempsey Hinton, III 277
Williams, Edgar Val 277
Williams, Elizabeth Mae 277
Williams, George Everett 277
Williams, Hilda Elizabeth 312
Williams, Howard Glenn 335
Williams, Hugh Owens 312
Williams, Janice Bostic 312
Williams, Joan Lee 277
Williams, Joyce Marie 335
Williams, Joyce Faye 312
Williams, Judith A. 312
Williams, Larry Allan 277
Williams, Lloyd Dale 277
Williams, Margaret Elizabeth 335
Williams, Marion Kaye 312
Williams, Mroma Faye 321
Williams, Ralph D. 335
Williams, Richard Jackson 335
Williams, Robert Alton, Jr. 335
Williams, Ronald E. 294
Williams, Roy L. 335
Williams, Shirley Ann 294

Williams, Sherrill Douglas 312
Williams, Thomas Jerry 335
Williams, William Harvey 312
Williamson, Betty F. 335
Williamson, Betsey Shaw 335
Williamson, Ellen C. 312
Williamson, June D. 335
Williamson, Philip L. 294
Williford, Earlie R. 335
Willis, B. Tolson, Jr. 294
Willis, Dianne Daniels 276
Willis, Glenda Lee 312
Willis, James Turlington 335
Willis, John Harrison 294
Willis, Julian Francis 276
Willis, Margaret C. 312
Willis, Susan Van Sant 335
Willis, William King 276
Wilmouth, Norman G. 335
Wilmouth, Virginia Carolyn 294
Wilson, Barbara W. 276
Wilson, Dixie D. 276
Wilson, Edward B. 335
Wilson, Elizabeth Rose 294
Wilson, Ellen Harris 294
Wilson, George M. 276
Wilson, Grady Monroe 335
Wilson, Jerry Philips 335
Wilson, Mary Linda 276
Wilson, Sara F. 294
Wilson, Waylon Lloyd 312
Wilson, William E. 335
Winberry, Jerry Moore 312
Windham, Robert E. 335
Wingate, Nancy C. 277
Winslow, Alfred H. 335
Winstead, Betsy C. 335
Winstead, Jackie M. 312
Winstead, Thomas J. 335
Winstead, William L. 335
Winstead, William R. 335
Wise, Roger William, Jr. 312
Witzke, Elizabeth Weeks 294
Womble, Samuel E. 335
Wood, Peggy M. 312
Wood, M. Larry 294
Woodard, Harley V. 277
Woodard, Rachel Britt 335
Woodhouse, Betty Jane 277
Woodson, Jean Page 312
Woodward, W. Dickey 294
Woody, Jean Sharon 335
Woolard, Moye Wayne 312
Woolard, Steve L. 277
Woolard, Jasper Evans 335
Wooten, Agnes Cornne 277
Wooten, Donald M. 294
Wooten, Elizabeth C. 335
Wooten, Glenda A. 294
Wooten, Willard M., Jr. 335
Wooten, Peggy Joan 335
Wootton, James N. 335
Workman, Glenda Faye 277
Wornom, Samuel P., III 335
Worrell, Billy R. 335
Worrell, Bruce T., Jr. 294
Worrell, William E. 312
Worsley, Samuel M. 312
Wortham, James H. 312
Worthington, Irma Sue 335
Worthington, Julian M. 335
Worthington, Lee Brown 335
Worthington, Mary Ann 312
Worthington, Oliver W. 335
Worthington, Victor M. 335
Worthington, Walter I. 294
Worthington, William Kent 294
Wray, Peggy Dean 335
Wrenn, Jerry Parker 277
Wright, Ann Cannon 294
Wright, James F. 294
Wright, William Ramsey 335
Wurst, Marie Janet 294
Wyatt, Buddy Wayne 312
Wynn, Betty Ann 335
Wynne, Jo Ann 294
Wynne, Vernice Jane 312
Wylie, Susan M. 277
Wynne, Peggy E. 277

—Y—

Yates, Ann Bryan 335
Yelton, Lois Kaye 335
Yelverton, George Alden, III 335
Yeomans, Daniel W. 312
Yorks, Carl B. 312
Yorks, Sandra Mae 277
York, Tommy Lynn 335
York, Tony Nickoles 335
Yorke, Mike Whitley 335
Young, Bobby Wade 312
Young, Robert Ellison, III 294
Young, William Foster 312
Yew, Sandra Kay 335

—Z—

Zachery, Joan Carroll 335
Zambos, George John 277
Zachau, Edwin Arthur Eugene, Jr. 312
Zucker, Robert Neal 335

"The end of one long road and the start of another."

45 Air Conditioned Rooms

Swimming Pool

SMITH MOTEL

Phone PL 8-1126 N. C. 11 & U. S. 13

Closest Motel to College

SERVICE WE AIM FOR BECAUSE REPEAT BUSINESS IS THE ONLY BUSINESS

JOE HENRY

YOUR

Delmar

REPRESENTATIVE

COMPLIMENTS AND CONGRATULATIONS

TO THE

CLASS OF 1961

JOYNER
30372 0142 8166 8

NON-CIRCULATING